LATEST EDITION—5 CENTS.

The Times

LOS ANGELES

"Sell 'em, sell 'em, and 'em, and 'em."

SATURDAY MORNING, [illegible] NOVEMBER 12, 1921.

GREATER SOUTHERN CALIFORNIA

PRESIDENT OPENS GREAT CONFERENCE TODAY

SUN SMILES AS FOR HERO.

Unknown First in All Hearts.

Harding, Wilson, Taft and Pershing Follow Flower-Laden Caisson.

Bugboys, Major Generals March in Funeral of the Humble Soldier.

BY PHILIP KINSLEY.
[EXCLUSIVE DISPATCH.]

WASHINGTON, Nov. 11.—Out of the mist that shrouded the Capitol on its pious monument on the hill, [illegible] carried the body of America's [illegible] soldier through the streets of Washington this morning to his [illegible] in the National Cemetery. [illegible] people from whom he [illegible] had the path of the funeral [illegible] for miles.

[illegible] tramped, after the [illegible] caisson as far as the [illegible] at last, before they yielded [illegible] to his soldier guard, and [illegible] pomp and glory of the serv- [illegible] ice. And by the time [illegible] procession reached the river the [illegible] sun, shining on bared heads, the [illegible] millions, the statues of war- [illegible] men along the way, and the [illegible] on those above, the heaven- [illegible] Washington monument.

SILENCE IS CHEERED.

[illegible] marked the parade, ex- [illegible] its high point. That was [illegible] President Wilson [illegible]. He had been a little late [illegible] his line and his open [illegible] was swinging behind the [illegible] States and the World War [illegible]. Perhaps he had [illegible] to be there as the most [illegible] for him. He had been [illegible] former President Taft [illegible] and the thousands [illegible] former President Taft [illegible] was no applause for any- [illegible] Mr. and Mrs. Wilson ap- [illegible] Then the crowd broke the [illegible] for funeral processions and [illegible] the dead man, and his de- [illegible] not in the manner of [illegible] yells and enthusiasm, but [illegible] they wanted to show [illegible] they loved and respected [illegible] stood by him.

SALUTES PRESIDENT.

[illegible] Wilson lifted his silk hat with [illegible] the old flourish. He [illegible] right hand freely and did [illegible] to bend forward to make [illegible] between fingers and hat [illegible] on his last public appear- [illegible]. He was very pale and his [illegible] showed suffering. His smile [illegible] a ghost of its old expression. [illegible] he appeared along the [illegible] from the Capitol to a point [illegible] the White House, where he [illegible] for a line, it was the same [illegible] the people wanted to see

(Continued on Second Page.)

Blows Taps for Unknown Soldier.

Bugler W. H. Morgan, from a parapet of The Times Building, sounds call that is taken up by buglers throughout city for two minutes of silence in honor of the glorified unidentified one who gave his all.

AROUSES WORLD INTEREST.

Impressive Symbolic Funeral is Fitting Prelude to the Disarmament Conference.

BY ROBERT B. ARMSTRONG.
[EXCLUSIVE DISPATCH.]

WASHINGTON, Nov. 11.—With the burial of an unknown American soldier with the pomp and ceremony given to the lords of earth as a symbol, perhaps the most impressive scene ever witnessed in Washington is now history. President Harding, Chief Executive of the greatest nation on earth, pronounced his requiem. Special representatives of the rulers of great nations bestowed upon the body of the unknown American the highest decoration granted by their countries.

Under a radiant sun and blue sky 100,000 Americans and guests gathered in that American Valhalla—Arlington Cemetery—and were awed in solemn reverence at the sound of the President's address and the other features of the service that marked the devotion of America to the soldiers, sailors and marines who lost their lives in the World War.

GREAT PAY TRIBUTE.

The President, the Cabinet, the Supreme Court, the Senate and the House marched from the Capitol to the White House to do the solemn honors to the unknown and thereby paid tribute to those who died for civilization.

More than that, the whole great somber service has formed a serious background for the deliberations of the conference to limit armament which opens its sessions here tomorrow with all of the great nations associated with the United States in the World War participating. The psychology underlying this symbolic funeral together with all the human sentiments has aroused almost universal world interest and sympathy for the aspirations of President Harding in taking a step to make war more impossible.

AROUSING CONSCIOUSNESS.

Honors for the soldier dead were interlaced with the hope and expectation that out of this observance of Armistice Day and the national arousing of a consciousness that such disasters to future generations must not be permitted by the enlightened nations of the earth has resulted in an unusual and exalted setting for the opening session of the conference.

Whether by design or coincidence the extraordinary honors paid this unknown soldier has focused the attention of the world as no other ceremony would have done on the necessity of a remedy against future wars and no similar attempt to mitigate war armament has ever entered upon its deliberations with as much real sympathy from public opinion the world over as has this gathering now ready to convene.

As a great solemn, somber and beautiful spectacle it has never been excelled in America or any other country. Its simplicity and beauty was only accentuated by the beauty of the amphitheater and the surroundings at Arlington. There was not a hitch in the perfect arrangements which all tended to impress upon the world the need of universal peace and the opportunity now at hand for a better understanding among men and nations.

KINGLY TOMB RECEIVES BODY OF PLAIN SOLDIER.

President and Others High in Councils of Government Humbly Follow Coffin to Resting Place.

BY KIRKE L. SIMPSON.
[BY A. P. NIGHT WIRE.]

WASHINGTON, Nov. 11.—Under the wide and starry skies of his own homeland, America's unknown dead from France sleeps tonight, a soldier home from the wars.

Alone he lies in the narrow cell of stone that guards his body, but his soul has entered into the spirit that is America. Wherever liberty is held close in men's hearts the honor and the glory and the pledge of high endeavor poured out over this nameless one of fame will be told and sung by Americans for all time.

Scrolled across the marble arch of the memorial raised to American soldier and sailor dead, everywhere, which stands like a monument behind his tomb, runs this legend:

MARTYRED LINCOLN'S WORDS.

"We here highly resolve that these dead shall not have died in vain."

The words were spoken by the martyred Lincoln, over the dead at Gettysburg. And today, with voice strong with determination and ringing with deep emotion, another President echoed that high resolve over the coffin of the soldier who died for the flag in France.

Great men in the world's affairs heard that high purpose reiterated by the man who stands at the head of the American people. Tomorrow they will gather in the city that stands almost in the shadow of the new American shrine of liberty dedicated today. They will talk of peace; of the curbing of the havoc of war. They will speak of the war in France that robbed this soldier of life and name and brought death to comrades of all nations by the hundreds of thousands. And, in their ears when they meet must ring President Harding's declaration today beside that flag-wrapped, honor-laden bier:

"There must be, there shall be, the commanding voice of a conscious civilization against armed warfare."

INVISIBLE COMRADES.

Far across the seas, other unknown dead hallowed in memory by their countrymen, as this American soldier is enshrined in the hearts of America, sleep their last. He, in whose veins ran the blood of British forebears, lies beneath the great stone in the ancient Westminster Abbey; he of France, beneath the Arc de Triomphe, and he of Italy, under the altar of the Fatherland in Rome.

And it seemed today that they, too, must be here among the Potomac hills to greet an American comrade come to join their glorious company, to testify their approval of the high words of hope, spoken by America's President.

All day long, the nation poured out its heart in pride and glory for the nameless American. Before the first crash of the minute guns roared its knell for the dead, from the shadow of Washington monument, the people who claim him as their own were trooping out to doh im honor. They lined the long road from the capital to the hillside where he sleeps tonight; they flowed like a tide over the slopes about his burial place; they choked the bridges that lead across the river to the fields of the brave, in which he is the latest comer.

REVERENT HUSH.

As he was carried past through the banks of humanity that lined Pennsylvania avenue a solemn, reverent hush held the living walls. Yet, there was not so much of sorrow as of high pride in it all, a pride beyond the reach of shouting and the clamor that marks less sacred moments in life.

Out there in the broad avenue was a simple soldier, dead for honor of the flag. He was nameless No man knew what part in the glorious life of the nation he had filled when last he passed over his home soil. But in France, he had died as Americans always have been ready to die, for the flag and what it means. They read the message of the pageant clear, these silent thousands along the way. They stood in almost holy awe to take their own part in what was theirs, the glory of the American people, honored here in the honors showered on America's nameless son from France.

THRILLING SPECTACLE.

Soldiers, sailors and marines all played their part in the thrilling spectacle as the cortege rolled along. And just behind the casket, with its faded French flowers on the draped flag, walked the President, the chosen leader of 100,000,000 in whose name he was chief mourner at this bier. Beside him strode the man under whom the fallen hero had lived and died in France, Gen. Pershing, wearing only the single medal of victory that every American soldier might wear as his only decoration.

Then, row on row, came the men who lead the nation today, or have guided its destinies before. They were all there, walking proudly, with age and frailties of the flesh forgotten. Judges, Senators, Representatives, highest officers of every military arm of government, and a

(Continued on Second Page.)

STARTS HOMESPUN REVOLT.

Ghandi Forcing Followers in India to Weave Cloth for Clothing at Home.

[BY CABLE—EXCLUSIVE DISPATCH.]

BOMBAY, Nov. 11.—According to present indications, a bitter campaign of civil disobedience and disorder will greet the Prince of Wales [illegible] to visit India. The authorities now are embarrassed by the refusal of the followers of M. K. Ghandi to pay taxes in addition to their [illegible] of the schools, courts, elections and foreign goods.

The success of the movement, however, is limited by Ghandi's stipulation that no one may join his organization unless he wears clothing made of material spun in his own home or by Indians.

A part of the campaign is to ruin the business of cloth importers and to put spinning wheels in all homes.

There were local riots everywhere of a more or less serious character as a result of the inability of the leaders of the non co-operative movement to enforce their ruling against violence. Farm coolies are striking against the 4-cent wage which they receive, while mill workers who have been locked out form a dangerous element which is ready to follow any agitator offering bright promises.

STIRS UP AN OUTBREAK.

Ghandi has set New Year's Day for the attainment of self-rule in India. Moderates believe that a disappointment in the attainment of this aim will provoke an outbreak like that of the Moplahs which followed the setting of the date for independence for August 1.

Conviction of leaders like the Ali brothers raises the question for the Mohammedans, should Islamic law give precedence to the British? The Alis claim that the Koran obliged them to obstruct recruiting against their fellow Moslems. They were

(Continued on Fourth Page.)

TREMBLORS RECORDED IN CAPITAL.

Few Shock Believed to be in South America, but Loss of Other Puzzles.

[illegible] BY A. P. NIGHT WIRE.]

[illegible] WASHINGTON, Nov. 11.—Two [illegible] earthquakes were recorded [illegible] on the seismograph at [illegible] University this afternoon. The first being at an estimated distance of 3500 miles and the second 1400 miles from Washington.

[illegible] The first disturbance was said [illegible] to be in South America, [illegible] in the location of the second was [illegible] not learned.

[illegible] The shock began at 1:08 p.m., [illegible] lasting when the second [illegible] at 1:51 o'clock. Both there- [illegible] were recorded but the [illegible] ceased at 4 o'clock.

[illegible] Nov. 11.—The seis- [illegible] of the University of Santa [illegible] Father Ricard, [illegible] small shock of earthquake [illegible] here lasted at about two [illegible] was evidently so far [illegible] was almost impossible [illegible] which direction it

[illegible] FORMER ACTRESS DIES.

[illegible] BY A. P. NIGHT WIRE.]

[illegible] (Nov.) Nov. 11.—Mrs. Ar- [illegible] formerly Claire [illegible] of New York and wife [illegible] of the late Oscar Ham- [illegible] died today at a local [illegible]

The only way some people can keep a secret is to keep it going.

LATEST NEWS

Man and Woman Killed as Auto Leaps from Highway Near Fresno

FRESNO, Nov. 11.—Two persons were killed and two severely injured when an automobile in which they were riding leaped from the State highway about three miles south of Fresno late tonight. The dead are John C. Neil of Reedley and Miss Lola Hollis, also of Reedley. The injured are Steve O'Brien of Dinuba and Miss Effie Garst of Madera. In passing another car, O'Brien, to avoid colliding with the machine, swerved to the left of the highway, where the car struck a ditch. Miss Hollis died instantly and Neil shortly after.

STAND FIRM FOR RIGHTS.

Ulsterites Refuse to Budge Inch.

Cabinet Tells Premier It Declines Terms Offered; Counter Proposals.

BY JOHN STEELE.
[BY CABLE—EXCLUSIVE DISPATCH.]

LONDON, Nov. 11.—Ulster has taken a leaf out of the Sinn Fein book and is starting a campaign of exchanging notes with Prime Minister Lloyd George before getting to grips across a table. The Ulster Cabinet met this morning at the Savoy Hotel to consider the written proposals received from Mr. Lloyd George late last night, and after a two-hour session announced that they were drafting a written reply containing counter-proposals which they hoped to forward either late tonight or tomorrow.

A communique issued by the Northern Ireland Cabinet suggests that the government should consider these counter-proposals before the proposed meeting of the British and Ulster Cabinets.

TEXT OF MESSAGE.

The text of the communique said: "The suggestions put forward by the imperial government were received late last night and were considered. The Ulster Cabinet is drawing up a detailed reply, which it is hoped to forward shortly.

"As, however, certain fundamental principles are involved in the suggestions which, under existing circumstances, are impossible of attainment, Sir James Craig (the Premier,) with the unanimous approval of his colleagues, has informed the Prime Minister that no useful purpose would be served by holding a formal consultation between His Majesty's government and the government of Northern Ireland until certain suggestions in the government's proposals are withdrawn.

"The formal reply of the Ulster Cabinet will indicate other and more practicable means of securing peace without infringing upon the rights of Ulster."

IS NOT DEFIANCE.

At first sight this looks like defiance, but I am assured it will not mean the breaking off of negotiations, and there is still strong hope of an eventual agreement among the three parties in the Irish quarrel—Ulster, South Ireland and Great Britain. In the first paragraph the words "under the existing conditions" indicate a way out, and the second paragraph indicates that Ulster is not willing to break off negotiations without at least an attempt to justify itself.

Some of the Ulsterites are returning to Belfast for the week-end, others are going out of London, and Mr. Lloyd George is going to Chequers. I am informed that Ulster would like to delay the meeting with the Prime Minister until after Thursday, on which day the National Unionist Association will hold its annual meeting in Liverpool. This is equivalent to a national convention of the Unionist party, and efforts will be made there to rally the die hards against the government's Irish policy.

The Ulster Cabinet ministers were summoned here recently by Sir James Craig to consider the government's proposals, and they met this forenoon to discuss the plan for a settlement of the Irish question which was contained in a statement from the British Ministry. This as noted in the communique, was received last night, and was understood to be in the form of certain definite suggestions for a scheme in which Ulster was asked to join for an all-Ireland parliament.

Ulster's objection to the plan is believed to be that it would deprive her of representation in the Imperial Parliament, which she regards as her strongest safeguard.

Sinn Fein circles, commenting upon the points raised by the Ulstermen, declared the Sinn Fein could not consent either to representation from Ireland in the Imperial Parliament, or to any constitutional provision for an all-Ireland parliament which would give Ulster a privileged position, making one Ulsterman, it was remarked, equal to four southerners.

RED-AMERICAN PACT IGNORED, SAYS PAPER.

[BY CABLE AND ASSOCIATED PRESS.]

LONDON, Nov. 11.—The Outlook, a weekly publication, in its issue of today asserted that the Russian soviet government had unofficially approached the United States government with a view to concluding a Russo-American alliance in opposition to the Anglo-Japanese alliance.

EXTINGUISHES FIRE WHILE DROPPING IN PARACHUTE

OAKLAND, Nov. 11.—Hundreds of Armistice Day celebrants looked on today while Price Miller, parachute jumper, extinguished in midair a fire which was endangering his life. Miller had leaped from an airplane and the parachute took fire from a cigarette he had been smoking. While dropping he flapped the sides of the parachute until the blaze was put out. The parachute righted itself within 1000 feet of the ground.

MILWAUKEE GETS FIRST REAL BEER TODAY

MILWAUKEE, Nov. 11.—The first sale of medical beer will be made tomorrow here. Ten druggists were approved as vendors by Federal prohibition chiefs today and the first shipment of beer was made by a local brewery. The fact that prescriptions are at a premium, due to the limit of 100 every ninety days, placed by the dry officials here, will not limit the output, according to brewery officers.

AGED NEWSPAPER MAN DEAD IN SANTA CRUZ

SANTA CRUZ, Nov. 11.—Col. William V. Lucas, aged 88 years, Commandant of the Soldiers' Home of South Dakota for ten years and for thirty-five years a newspaper man of Iowa, died here today.

HARVEY SPEAKS FOR PEACE.

Tells British Schoolhouse at Crossroads More Potent Than Dreadnaught.

[BY CABLE AND ASSOCIATED PRESS.]

LONDON, Nov. 11.—"Today signalizes the joining of the past with the future," declared George Harvey, United States Ambassador to Great Britain, in an Armistice Day address here tonight. The occasion of his commemorative discourse was a dinner to him and Mrs. Harvey given by the English-Speaking Union. It was presided over by Capt. Frederick E. Guest, Air Secretary.

Ambassador Harvey alluded to President Harding's proclamation making the day a national holiday, and pointed out the co-incidence of the day's falling on the three hundred and first anniversary of the landing of the Mayflower.

TWO SIDES OF POTOMAC.

"On one bank of the Potomac," he said, "in the sacred soil of Arlington Cemetery, the body of our unknown soldier was lowered reverently to rest. On the other side of that historic river, in the capital, for the first time in history are gathered the foremost statesmen from the uttermost parts of the earth in a common determination to find for the distracted peoples of the world a way to peace and happiness, which constitutes their priceless heritage, a memorial to our patriotic dead, a harbinger of hope for all the living—such is the true purpose of this, our holy day."

Ambassador Harvey asked rhetorically if history must be forever mainly a narration of warfare.

SCHOOL AT CROSSROADS.

"The strength of a country is not measured by armies and navies," he declared. "A schoolhouse at a crossroads is more potent ultimately than a dreadnaught of the seas. One little church on a hill is worth a score of regiments. Tolerance has supplanted its antithesis as an actual force. A peculiar responsibility devolves upon our two peoples not only to maintain but to enhance the new, the better, higher powers among men, mutual respect, confidence and olerance—these are the essentials of that genius for co-operation which has already won for our Christian President the hearts of our own people, and is destined, I believe, to fetch the English-speaking race into harmonious relationship so nearly perfect that all mankind will realize in the near future that there is more power and glory in 'Lead, Kindly Light' than in all the fighting anthems of the world."

TO HALT MILK STRIKE.

Sweeping Injunction Issued in New York to Curb the Violence of the Unions.

[EXCLUSIVE DISPATCH.]

NEW YORK, Nov. 11.—One of the most sweeping injunctions ever obtained in connection with labor trouble in the metropolitan district has been granted the New York milk conference board members and became effective today, restraining officers and 12,000 or more members of the Milk Wagon Drivers' Union from violence, interference and intimidation in the five boroughs of Greater New York and Westchester county.

The injunction practically renders the union powerless to continue the strike which has hampered the milk supply of New York City for nearly two weeks.

While the order, obtained from State Supreme Court Justice Charles H. Kelby in Brooklyn is only temporary, counsel for the board will ask that it be made permanent next Monday.

The unions have obtained counsel and will fight to prevent the distributors from making the order permanent.

The injunction as it now stands restrains the strikers from picketing in any way the depots, places of business or routes of any of the plaintiffs or any point where they or their employees are receiving or distributing milk, and it also restrains them from "spying on the operations

(Continued on Fourth Page.)

EYES OF WORLD ON WASHINGTON WHEN BIG MEET CONVENES

[EXCLUSIVE DISPATCH.]

WASHINGTON, Nov. 11.—In the capital of the nation which today mourned and glorified its unknown human sacrifice of war, delegates of the world's great powers will assemble tomorrow in common effort to reduce the costly armaments of battle and to remove international frictions which menace peace.

President Harding, who invited the nations to this international conference, entitled it "the conference on limitation of armament in connection with which Pacific and far eastern questions will be discussed."

The President, therefore, as official host of the conclave, will open the proceedings tomorrow morning at 10:30 o'clock in Continental Memorial Hall.

NOTED MEN PRESENT.

Grouped about the President as he speaks will be the delegates from the United States, headed, by Secretary of State Charles Evans Hughes, who will later be chosen presiding officer of the conference; Great Britain, with Mr. Arthur Balfour presiding; France, with Premier Aristide Briand; Italy, whose group is led by H. C. Carlo Schanzer, and Japan, headed by Prince Iyesato Tokugawa.

Delegations will be there also from China, The Netherlands, Belgium and Portugal, the latter four invited to participate in discussion of Pacific and far eastern questions only. The problem of limiting armaments will be considered only

(Continued on Fourth Page.)

PEACE MEET COLOSSAL.

Thousands Join to Demand Success.

Look Toward Washington in Mighty Appeal, Madison Square Speaker Says.

[BY A. P. NIGHT WIRE.]

NEW YORK, Nov. 11.—Representatives of many classes, arts and the professions raised a mighty voice in favor of reducing armaments tonight, when more than 10,000 persons, called together by some 500 public-spirited organizations, assembled at Madison Square Garden to show their approval of the purpose of the Washington Conference for the Limitation of [illegible]

Samuel Gompers, president of the American Federation of Labor, declared the people of the world expect success for the armament conference, and they do not want an excuse or a reason for failure. They are looking toward Washington with a mighty appeal, he added, and are not concerned about differences in the meaning of words.

A resolution calling upon the conference to remain in session until it accomplishes to the fullest degree the purpose for which it was invited to convene, was adopted.

DEMAND SUCCESS.

"With regret and astonishment," it said, "we learn that our government spends approximately 95 cents of every dollar of revenue for past wars, present armament and preparation for possible future wars.

"We not only petition our American representatives to use their endeavor to win the world away from war and its terrible toll of life and wealth; we demand that they succeed.

"We do not propose that America alone disarm. That would be folly and would endanger all democratic civilization. We demand international agreement, knowing that the peoples of all countries voice the convictions here expressed."

PLEA FROM BISHOP.

Pleading for a reduction in armament "which we owe to our fellow men and to the children who are yet unborn," the Right Rev. William T. Manning, Episcopal bishop of New York, declared that it is just as barbarous and just as dangerous for nations to stride up and down the earth armed to the teeth as it would be for individuals to do so.

"The aim with which the Washington conference meets is simple, clear and practical," he asserted. "In the present state of the world, and of human nature, complete disarmament is not possible. So long as there is wickedness and lawlessness in the world we shall need armies and navies as police, to maintain law and to uphold justice and right. If all will agree to this, a great limitation and reduction of our present armament is possible. If all the nations sincerely want this, we can take a great step immediately."

RABBI SPEAKS.

The great conference in Washington must not be suffered to degenerate into an international bargain counter was the warning sounded by Rabbi Stephen S. Wise o. Free Synagogue.

"What if the arms conference fails?" he asked. "What alternative, if any? Failure would be notice to the world that armament must go on and the world continue to stagger under the overwhelming burden of war-preparedness which now lies upon it.

"The arms conference is not the world's only chance, but it is the only and last chance of the statesmen and politicians. If they fail to make peace the people will not fail to unmake them. If the conference fails, the people will take the matter of peace into their own hands."

GOMPERS'S ADDRESS.

"The World War was the high climax of the contest between the old and the new," Gompers said. "The philosophy of rule by force, by tyranny, by autocracy and militarism, has been swept out of the world. That is the paramount fact of our time. A system has been slain. Unless those who are to be engaged in those great labors shall comprehend this fact and shall build upon it, we may well have fears for the future. If statesmen do not understand the age into

(Continued on Fourth Page.)

WIFE SHOT BY HUSBAND AGAIN WEDS.

Long Beach Woman Marries Angeleno Two Months After First Spouse's Suicide.

[EXCLUSIVE DISPATCH.]

LONG BEACH, Nov. 11.—Mrs. Carrie E. Rout, who was shot and seriously wounded by her husband, who then shot and killed himself on the night of last September 9, is married again and on her honeymoon in San Francisco, it became known tonight. Mrs. Rout was struck by three bullets, but recovered rapidly and was married exactly two months from the time of the tragedy.

Mrs. Rout is 25 years old and the mother of several children. Her husband, Edmund Rout, was 71 years old at the time of his death. Her latest husband, Rudolf Hriball, is but 22 years old. He lives in Los Angeles.

On the evening of September 9 a birthday party was in progress in the Rout home. Mr. Rout was not living with his wife at the time. Disguised with a long beard, he attempted to gain admittance to the function as a neighborly guest. Mrs. Rout recognized him and closed the door in his face, whereupon Mr. Rout thrust his hand through the plate glass door and fired.

Mrs. Rout and Mr. Hriball were married in Orange county last Wednesday and left immediately for the north, it was learned this evening.

President's Hate of War is Shown in His Address at Arlington.

"THOUGHTS ALTERNATE TWIXT LIVING AND DEAD"

Deadly Modern Warfare Pictured by Harding in Eloquent Talk Over Body of Unknown Soldier.

[BY A. P. NIGHT WIRE.]

WASHINGTON, Nov. 11.—The text of President Harding's address at the burial of an unknown soldier at Arlington Cemetery today follows:

Mr. Secretary of War and Ladies and Gentlemen:

We are met today to pay the impersonal tribute. The name of him whose body lies before us took flight with his imperishable soul. We know not whence he came, but only that his death marks him with the everlasting glory of an American dying for his country.

He might have come from any one of millions of American homes. Some mother gave him in her love and tenderness and her most cherished hopes. Hundreds of mothers are wondering today, finding a touch of solace in the possibility that the nation bows in grief over the body of one she bore to live and die, if need be, for the republic. If we give rein to fancy, a score of sympathetic chords are touched, for in this body there once glowed the soul of an American with the aspirations and ambitions of a citizen who cherished life and its opportunities. He may have been a native or an adopted son; that matters little, because they glorified the same loyalty; they sacrificed alike.

THE DAYS OF WAR.

We do not know his station in life, because from every station came the patriotic response of the five millions. I recall the days of marching columns and the departing of caravans which braved the murderous seas to reach the battle lines for maintained nationality and preserved civilization.

The service-flag marked mansion and cottage alike, and riches were common to all homes in the consciousness of service to country.

We do not know the eminence of his birth, but we do know the glory of his death. He died for his country and greater devotion hath no man than this. He died unquestioning, uncomplaining, with faith in his heart and hope on his lips that his country should triumph, and its civilization survive. As a typical soldier of this representative democracy he fought and died, believing in the indisputable justice of his country's cause. Conscious of the world's upheaval, appraising the magnitude of a war the like of which had never horrified humanity before, perhaps he believed his to be a service destined to change the tide of human affairs.

In the death gloom of gas, the bursting of shells and the rain of bullets, men face more intimately the great God over all; their souls are aflame and consciousness expands and hearts are searched. With the din of battle, the glow of conflict and the supreme trial of courage come involuntarily the hurried appraisal of life and the contemplation of death's great mystery.

On the threshold of eternity many a soldier, I can well believe, wondered how his ebbing blood would color the stream of human life, flowing on after his sacrifice. His patriotism was none less if he craved more than triumph of country; rather, it was greater if he hoped for a victory for all human kind. Indeed, I revere that citizen whose confidence in the righteousness of his country inspired belief that its triumph is the victory of humanity.

This American soldier went forth to battle with no hatred for any people in the world, but hating war and hating the purpose of every war for conquest. He cherished our national rights and abhorred the threat of armed domination; and in the maelstrom of destruction and suffering and death he fired his shot for liberation of the captive conscience of the world. In advancing toward his objective was somewhere a thought of a world awakened; and we are here to testify undying gratitude and reverence for that thought of a wider freedom.

One such an occasion as this, amid such a scene, our thoughts alternate between defenders living and defenders dead. A grateful republic will be worthy of them both. Our part is to atone for the losses of heroic dead by making a better republic for the living.

Fleeting in these hallowed grounds are thousands of Americans who have given their blood for the baptism of freedom and its maintenance, armed exponents of the nation's conscience. It is better and nobler for their deeds. Burial here is rather more than a sign of the government's favor. It is a suggestion of a tomb in the heart of the nation sorrowing for its noble dead.

Today's ceremonies proclaim that the hero unknown is not unhonored. We gather him to the nation's breast, within the shadow of the Capitol, of the towering shaft, that honors Washington, the great father, and of the exquisite monument to Lincoln, the martyred savior. Here the inspirations of yesterday and the conscience of today forever unite to make the republic worthy of his death for flag and country.

Ours are lofty resolutions today, as with tribute to the dead we consecrate ourselves to a better order for the living. With all my heart I wish we might say to the defenders who survive, to mothers who sorrow, to widows and children who mourn, that no such sacrifice shall be asked again.

It was my fortune recently to see a demonstration of modern warfare. It is no longer a conflict in chivalry, no more a test of militant manhood. It is only cruel, deliberate, scientific destruction. There was no contending enemy, only the theoretic defense of a hypothetic objective. But the attack was made with all the relentless methods of modern destruction.

There was the rain of ruin from the aircraft, the thunder of artillery, followed by the unspeakable devastation wrought by bursting shells; there were mortars, belching their bombs of desolation; machine guns concentrating their leaden storms; there was the infantry advancing, firing and falling—like men with souls sacrificing for the decision.

The flying missiles were revealed by illuminating tracers so that we could note their flight and appraise their dead lines. The air was streaked with tiny flames marking the flight of massed destruction; while the effectiveness of the theoretical defense was impressed by the simulation of dead and wounded among those going forward, undaunted and unheeding.

As this panorama of unutterable destruction visualized, the horrors of modern conflict there grew on me the sense o fthe failure of a civilization which can leave its problems to such cruel arbitrament. Surely no one in authority with human attributes and full appraisal of the patriotic loyalty of his countrymen, could ask the manhood of kingdom, empire or republic to make such sacrifice until all reason had failed, until appeal to justice through understanding had been denied, until every effort of love and consideration for fellow-men had been exhausted, until freedom itself and inviolate honor had been brutally threatened.

I speak not as a pacifist fearing war, but as one who loves justice and hates war. I speak as one who believes the highest function of government is to give its citizens the security of peace, the opportunity to achieve and the pursuit of happiness.

The loftiest tribute we can bestow today—the heroically earned tribute—fashioned in deliberate conviction, out of unclouded thought, neither shadowed by remorse nor made vain by fancies, is the commitment of this republic to an advancement never made before. If American achievement is a cherished pride at home, if our unselfishness among nations is all we wish it to be and ours is a helpful example in the world, then let us give of our influence and strength, yea, of our aspirations and convictions, to put mankind on a little higher plane, exulting and exalting, with war's distressing and depressing tragedies barred from the stage of righteous civilization.

There have been a thousand defenses justly and patriotically made; a thousand offenses which reason and righteousness ought to have stayed. Let us beseech all men to join us in seeking the rule under which reason and righteousness shall prevail.

Standing today on hallowed ground, conscious that all America has halted in the tribute of heart and mind and soul to this fellow-American, and knowing that the world is noting this expression of the republic's mindfulness, it is fitting to say that his sacrifice, and that of the millions dead, shall not be in vain. There must be, there shall be, the commanding voice of a conscious civilization against armed warfare.

As we return this poor clay to its mother soil, garlanded by love and covered with the decorations that only nations can bestow, I can sense the prayers of our people, of all peoples, that this Armistice Day shall mark the beginning of a new and lasting era of peace on earth, good will among men. Let me join in that prayer.

Our Father who art in Heaven, hallowed be Thy name. Thy Kingdom come. Thy will be done on earth as it is in Heaven? Give us this day our daily bread and forgive us our trespasses as we forgive those who trespass against us. And lead us not into temptation, but deliver us from evil, for Thine is the Kingdom and the power and glory forever. Amen.

NATION HONORS GREATEST HERO.

(Continued from First Page.)

him more than anything else. At the White house Mr. Wilson lifted his hat to the President and the salute was returned. Many White House employees came out and surrounded his carriage to greet him. Mrs. Wilson looked tired, submerged in the tragedy that had come to her husband.

Utter simplicity and democracy marked the procession. The caisson, with its eight body bearers, noncommissioned officers of the Army and Navy, all common soldiers, was followed by the honorary pallbearers consisting of major-generals and rear-admirals, emphasizing the unity of the country's service.

HARDING, PERSHING WALK.

The President and Gen. Pershing walked next, plodding along in the middle of the wide avenue in the same way as the unknown's comrades. One of the figures most pointed out was that of Sergeant Woodfill of the infantry who was one of the body carriers. A tall, strapping, blonde chap. He killed more enemy soldiers than any other American, fully balancing the account for the dead buddie that he accompanied to Arlington.

Mr. Taft, the Chief Justice, looked strong, rosy and cheerful as ever. The President stoops a bit more than he did when he entered the White House last March. There are lines of care where there was a calm and pleasant acceptance of the world a year ago. Notables of the Cabinet, the Supreme Court, Governors of States, leaders of the Senate and House, came tramping after, eight abreast. Some had on black silk hats and formal frock coats. Some were bundled in overcoats and wore caps. It was hard to distinguish the celebrated from the unknown. They were just a group of men paying tribute to some mother's sacrifice, to a nation's young man. For, of course, the phrase "unknown soldier" cannot be a true expression.

SOME ONE KNEW HIM.

Unidentified, but some one knew him. The war mothers realized this, at least. They marched with the war veteran societies. The Gold Star Mothers were there and the nurses that saved lives, all the welfare organizations and leagues of various kinds that contributed to the success of the war.

All of America's wars were remembered. The first part of the parade was made up of infantry and marines, engineer battalions and squadrons of cavalry. It was the hope of the people who gave up the "unknown soldier" that his funeral might symbolize not only the past sacrifice but also the funeral of all wars. The ceremony of parade and burial was interwoven with thoughts of the world debate that is to open tomorrow. The path of the funeral procession will be the path tomorrow of the delegates to the second peace conference.

SOLEMN TRIBUTE PAID BY NATION.

Kingly Tomb Receives Body of Unknown Soldier.

President and Others High in Councils Join in Homage.

Allied Powers Aid in Heaping Honors on Dead.

(Continued from First Page.)

trudging little group of the nation's most valorous sons, the medal of honor men. Some were gray and bent, and drooping with old wounds; some trim and erect as the day they won their way to fame. All walked gladly in this nameless comrade's last parade.

WILSON A MOURNER.

Behind these came the carriage in which rode Woodrow Wilson, also stricken down by infirmities as he served in the highest place of the nation, just as the humble private riding in such state ahead had gone down before a shell or bullet. For that dead man's sake, the former President had put aside his dread of seeming to parade his physical weakness, and risked health, perhaps life, to appear among the mourners for the fallen.

There was handclapping and a cheer here and there for the man in the carriage, a tribute to the spirit that brought him to honor the nation's nameless hero, whose commander-in-chief he had been.

After President Harding and most of the high dignitaries of the government had turned aside at the White House, the procession, headed by its solid blocks of soldiery and the battalions of sailor comrades, moved on with Pershing, now flanked by Secretaries Weeks and Denby, for the long road to the tomb.

It marched on, always between the human borders of the way of victory the nation had built for itself of the great avenue; on over the old bridge that spans the Potomac, on up the long hill to Fort Myer and, at last, to the gate of the great cemetery beyond, where soldier and sailor folk sleep by the thousands.

There the lumbering guns of the artillery swung aside, the cavalry drew their horses out of the long line, and left to the foot soldiers and the sailors and marines the last stage of the journey.

Ahead the white marble of the amphitheater gleamed through the trees. It stands crowning the low slope of the hills that sweep upward from the river, its clustered buildings and monuments to great dead who have gone before, a moving picture in the autumn haze.

PEOPLE IN THOUSANDS.

People in thousands were moving about the great circle of the amphitheater. The great ones to whom places had been given in the sacred inclosure and the plain folk who trudged the long way just to glimpse the pageant from afar, were finding their places. Everywhere, within the pillared inclosure bright uniforms of foreign soldiers appeared. They were laden with the jeweled orders of rank and merit worn to honor an American private soldier, greater than any there in the majesty of his sacrifice, in the tribute his honors were paid to all Americans who died.

Down below the platform, placed for the casket, in a stone vault, lay wreaths and garlands brought from England's king and guarded by British soldiers. To them came the British Ambassador in full uniform of his rank, to bid them keep these tributes from overseas safe against that hour.

PROMINENT GUESTS.

Above the platform gathered men whose names ring through history—Briand, Foch, Beatty, Balfour, Jacques, Diaz, and others in a brilliant array of place and power. They were followed by others, Baron Kato from Japan, the Italian statesmen and officers, by the notables from all countries gathered here for tomorrow's conference, and by some of the older figures in American life, too old to walk beside the approaching funeral train.

Down around the circling pillars the marble boxes filled with distinguished men and women, with a cluster of shattered men from Army hospitals, accompanied by uniformed nurses. A surpliced choir took its place to await the dead.

Faint and distant, the silvery strains of a military band stole into the big white bowl of the amphitheater. The slow cadences and mourning notes of a funeral march grew clearer, and the roll and mutter of muffled drums.

THE PRESIDENT COMES.

At the arch where the choir waited, the hero comrades of the dead lifted his casket down and, followed by the generals and the admirals who had walked beside him from the Capitol, he was carried to the place of honor. Ahead moved the white-robed singers, chanting solemnly. Carefully the casket was placed above the banked flowers and the marine band played sacred melodies until the moment the President and Mrs. Harding stepped to their places beside the casket; then the crashing, triumphant chords of "The Star Spangled Banner" swept the gathering to its feet again.

A prayer, carried out over the crowd by amplifiers, so that no word was missed, took a moment or two, then the sharp clear call of the bugle rang, "Attention," and for two minutes the nation stood at pause for the dead, just at high noon. No sound broke the quiet as all stood with bowed heads. It was much as though a mighty hand had checked the world in full course. Then the band sounded and in a mighty chorus rolled up the words of America from the hosts within and without the great, open hall of valor.

WORDS REACH THOUSANDS.

President Harding stepped forward beside the coffin to say for America the thing that today was nearest to the nation's heart, that sacrifices such as this nameless man, fallen in battle, might perhaps be made unnecessary down through the coming years. Every word that President Harding spoke reached every person through the amplifiers and reached other thousands upon thousands in New York and San Francisco.

Mr. Harding showed strong emotion as his lips formed the last words of the address. He paused, then with raised hand and head bowed, went on the measured rolling period of the Lord's prayer. The response that came back to him from the thousands he faced, from the other thousands out over the slopes beyond, perhaps from still other thousands away near the Pacific, or close-packed in the heart of the nation's greatest city, rose like a chant.

The marble arches hummed with the solemn sound.

PLACE JEWELS ON BIER.

Then the foreign officers, who stand highest among the soldiers or sailors of their flags, came one by one to the bier to place gold and jeweled emblems for the brave above the breast of the sleeper. Already, as the great prayer ended, the President had set the American seal of admiration for the valiant, the nation's love for brave deeds and the courage that defies death, upon the casket. Side by side he laid the Medal of Honor and the Distinguished Service Cross. And below, set in place with reverent hands, grew the long line of foreign honors, the Victoria Cross, never before laid on the breast of any but those who had served the English flag; all the highest honors of France and Belgium and Italy and Roumania and Czecho-Slovakia and Poland.

To Gen. Jacques of Belgium it remained to add his own touch to these honors. He tore from the breast of his own tunic the medal of valor pinned there by the Belgian King, tore it with a sweeping gesture, and tenderly bestowed it on the unknown American warrior.

ROCK OF AGES.

Through the religious services that followed and prayers, the swelling crowd sat motionless until it rose to join in the old, consoling words of "Rock of Ages," and the last rite for the dead was at hand. Lifted by his hero bearers from the stage, the unknown was carried in his flag-wrapped, simple coffin, out to the wide sweep of the terrace. The bearers laid the sleeper down above the crypt in which had been placed a little of the soil of France. The dust his blood helped redeem from alien hands will mingle with his dust as time marches by.

The simple words of the burial ritual were said by Bishop Brent; flowers from war mothers of America and England were laid in place. For the Indians of America, Chief Plenty Coos came to call upon the Great Spirit of the Red Men, with gesture and chant and tribal tongue that the dead should not have died in vain, that war might end, peace be purchased by such blood as this.

Upon the casket he laid the coup stick of his tribal officer and the feathered war bonnet from his own head. Then the casket, with its weight of honors was lowered into the crypt.

BLAST OF GUNFIRE.

A rocking blast of gunfire rang from the woods. The glittering circle of bayonets stiffened to a salute to the dead. Again the guns shouted their message of honor and farewell, again their booming out; a loyal comrade was being laid to his last, long rest.

High and clear and true in the echoes of the guns a bugle lifted the old, old notes of taps, the lullaby for the living soldier; in death his requiem.

Long ago some forgotten poet caught its meaning clear and set it down that soldiers everywhere might know its message as they sink to rest:

"Fades the light;
"And afar,
"Goeth day, cometh night,
"And a star,
"Leadeth all, speedeth all,
"To their rest."

The guns roared out again in the national salute. He was home, the unknown, to sleep forever among his own.

STARTS BEFORE DAWN.

Long before the rising sun broke through a low bank of clouds, long columns of soldiers, sailors and marines today began making their way to the Capitol plaza, there to receive into their keeping America's unknown soldier and to accompany him to his final resting place at Arlington National Cemetery.

Just as the first of the sun's beams touched the Statue of Liberty, surmounting the Capitol dome, beneath which lay the unknown soldier, sharp commands began to ring out about the Capitol as portions of the military escort took their places.

Historic Pennsylvania avenue, today to see a new tribute to a nation's dead, was roped off and all traffic stopped as was an inaugural parade passes over its broad way. Before sunrise spectators began to line the sides of the avenue.

WHITE HOUSE ASTER.

There was a stir about the White House, and at 7:30 o'clock automobiles were in waiting to convey President Harding to the Capitol to take his place in the funeral procession as the nation's chief mourner.

As the east door of the rotunda swung open there entered the first flood of sunshine.

As the band outside played, "Nearer, My God, To Thee," the coffin was lifted upon the shoulders of the body bearers and taken through the east door to the caisson, a few moments before 8 o'clock. The honorary pallbearers followed. There was no ceremony in the rotunda. As the body was removed the soldier guard of honor that had stood about the bier since the night before last broke ranks.

STAND AT ATTENTION.

As the flower strewn casket was borne tenderly down the broad steps of the Capitol, soldiers stationed in line along the steps and the assemblage of thousands on the plaza stood at attention. Flags of the color bearers were drooped, while those of the Capitol were half masted.

At 8:15 o'clock President Harding left the White House and started for the Capitol to take his place in the funeral procession. He arrived there at 8:27 o'clock.

Meanwhile the Senate met and adjourned, going to the rotunda to fall in line.

As soldiers removed the flowers from about the bier, members of the House and Supreme Court also moved outside to take their places in the line.

WOMAN IN LINE.

As the House delegation marched out and took up its position behind the Senate, Representative Alice Robertson of Oklahoma, the only woman in Congress, took her place up near the front dressed in the uniform of an American Red Cross nurse. A soldier was detailed to march with her. The procession moved out of the Capitol grounds at 8:32 o'clock.

President Harding, who had stood ahead of the line talking with Chief Justice Taft and others, stepped forward and took his place by Gen. Pershing as a ruffle of drums gave the signal for the line to move.

Under an autumn haze, gilded with shafts of light that broke down everywhere, the cortege swung into Pennsylvania avenue, the nation's way of victory. The broad avenue was banked solidly with people crowded closely for a glimpse of the cortege, of the President, who walked behind the casket, and of all the famous men who trudged in the column to pay honor to the dead.

It seemed more like the celebration of a great victory than a funeral. Everywhere flags waved. They were arranged to commemorate the opening of the arms conference Saturday, but the gay bunting paid its first tribute to the passing of the unknown hero.

As the procession started, Maj.-Gen. Bandholtz, riding at the fore, the gleam of bright medals showed on the breasts of the khaki-clad Legion trooping behind him. By a general order ever officer and man of the Army and Navy who took part wore today his medals and decorations conferred by a grateful people. There were no foreign decorations to be seen. The Distinguished Service Cross, the Distinguished Service Medal, the Victory Medal and tokens that spoke of high deeds in older wars, alone were in evidence.

The avenue was free of obstruction from the Capitol on its hill at the eastern end to the treasury, nearly a mile away.

WINDOWS CROWDED.

The trees stood with branches almost stripped of leaves; only here and there a clustering mass of yellow or autumn bronze hid the view from the windows, crowded with faces, that looked down on the broad way.

Former President Wilson, riding in a carriage with Mrs. Wilson, joined the procession as it swung around the north end of the Capitol. As he turned into Pennsylvania avenue, the crowds along the way cherred him.

A fringe of Boy Scouts, armed with white staffs, and also police, stood along the ropes that held back the quiet crowds as the funeral train moved along at shorter step than the Army knows, because of the old men who defied infirmities of age to walk behind the nation's nameless one of fame.

There was little cheering and no waving of flags, but the great hush of respect for the dead.

First came a row of motorcycle police, then the mounted officers, then Maj.-Gen. Bandholtz and his staff, horses prancing a little in the cool air and under the restraint of the bridle.

Then came a great Army band, playing the solemn strains of a funeral dirge, its cadences marked by the thud of muffled drums.

Next moved the first of the soldier and sailor escort, a platoon of infantry with fixed bayonets gleaming; behind them the war-colored carts of horse-drawn machine guns. They moved in the square-block formation and behind these in the same solid blocks came the sailors, white-hatted and with long streamers of crepe drooping from their colors.

HEADED BY BISHOP.

Then came the clergy headed by Bishop Brent, former senior chaplain of the A.E.F. With him were Chaplains Lazaren of the reserve, Frazier of the Navy, and Axton of the Army. Then immediately behind them rolled the flag-draped coffin borne on the caisson with the honorary pallbearers, all admirals and generals, marching on the outside of the column beside it and the eight distinguished living heroes selected as body-bearers walking on the inside of the column. Hats came off in the crowds as the solemn moment passed.

Six black horses with drivers rigid in the saddle drew his funeral car.

Then immediately following the unknown hero's body walked President Harding and Gen. Pershing side by side with their aides at a short distance. Admiral Coonts, Vice-President Coolidge, Admiral Jones, commanding the Atlantic Fleet, and Chief Justice Taft came next.

The President and the man who led the American forces overseas walked almost alone. The President was clad in black mourning dress, with silk hat and marched step for step with Gen. Pershing, who wore of his many war decorations only the Victory Medal that every comrade of the war may wear.

Former President Wilson was to have come next in line, according to program, but having arrived late at the start, he took a place farther back.

SUPREME COURT FOLLOWS.

The Supreme Court followed and then Lieut.-Gens. Young and Miles, former commanders of the Army. Then came the Cabinet marching in two lines. Governors of some States followed and then Maj.-Gen. Lejeune, commandant of the Marine Corps, Senator Cummins, President pro tempore of the Senate. Then came members of the Senate marching in columns of eight. Speaker Gillett and members of the House of Representatives came next. Holders of the Medal of Honor also marched eight abreast, then came 132 representatives of all who served in the World War, coming not more than three from a State. War veteran societies followed.

It was 9:15 o'clock when the head of the procession reached the White House. When the caisson had passed, President Harding turned out of his place in the line and after passing through the executive offices went to the front of the White House grounds to review the remainder of the line as it passed on its way to Arlington. The President later took a motor car for the amphitheater.

While the President was reviewing the procession there came a moment's delay and he stepped into the street and shook hands with the Medal of Honor men. When former President Wilson passed in his carriage, Mr. Harding saluted him by taking off his hat and the former President returned the salute. The crowd cheered. The reverent silence all along the line had only been broken by hand clapping and some cheers as the former President passed by. After passing the White House, Mr. Wilson's carriage turned out of the procession and drove him home.

It was Mr. Wilson's first public appearance since March 4 when he rode up Pennsylvania avenue with President Harding. The comment was heard in the crowd that the former President, long a sick man, looked better than many folk expected.

PHILADELPHIA HONORS MEMORY OF HEROES.

[BY A. P. NIGHT WIRE.]

PHILADELPHIA, Nov. 11.—Philadelphia memorialized the victory of her troops, honored the memory of her dead and breathed a prayer for the success of the world armament conference for two minutes at noon today.

Tolling of the old State House bell at Independence Hall was the signal which halted the hum of industry, stilled boisterous and happy shouts, and for a moment sobered the features of all and saddened many.

GREAT THRONG HONORS WILSON.

Thousands Call at Home of Former President.

Speaker Calls Him Wounded Soldier of War.

Former Executive is Pleased With Demonstration.

[BY A. P. NIGHT WIRE.]

WASHINGTON, Nov. 11.—Former President Wilson made his first public appearance today since he left the White House, riding in the funeral procession for the unknown dead soldier and later greeting a crowd gathered at his home.

Everywhere Mr. Wilson was given a demonstration. When his carriage entered the funeral line at the foot of Capitol Hill, he was greeted with a fluttering of handkerchiefs and then with handclapping and cheering which continued until he left the line after passing the White House, where he exchanged salutes with President Harding.

The demonstration at his home was of greater proportions. It was arranged as a nonpartisan affair by a committee of seven women for whom Hamilton Holt of New York was spokesman.

"We congratulate you, a wounded soldier of the World War, on your regaining your health," Holt said to the former President, who had come to the front portico of his home to receive the committee. "We pledge you our honor and respect. Your work shall not die."

When the cheering which greeted this statement had subsided, Mr. Wilson made his first public utterance since he was taken ill more than two years ago.

"I wish I had voice enough to reply to you," he said. "I can only thank you from the bottom of my heart. God bless you."

The former President's words brought renewed applause.

MRS. WILSON IN TEARS.

"Good-by and thank you," Mr. Wilson responded. Voices started up "My Country 'Tis of Thee" and at the end of the first stanza Mr. Wilson kissed his hand to the crowd, while Mrs. Wilson at his side wept silently. A minute more and Mr. Wilson had re-entered his home, but it was half an hour before the crowd dispersed, the former President appearing at a window on the second floor in response to repeated calls.

Half an hour before the committee of women arrived, four wounded soldiers drew up in front of the home in an automobile. A few minutes later the former President appeared. There was a cheer and the crowd rushed from all sides, scattering police and Boy Scouts until the street was choked.

Mr. Wilson doffed his high hat in response to the cheers and then was assisted as he slowly descended the steps. He shook hands with each of the wounded men in turn as the crowd continued its cheering and waving of handkerchiefs, flags and flowers.

Returning to the steps a few feet away the former President received a group of little children, shaking hands with each. Several bunches of chrysanthemums were presented by the children and by women who rushed to the door from the crowd.

Mr. Wilson re-entered his home, but soon appeared at an upper window in response to continued applause. Soon the committee and organizations responsible for arranging the demonstration arrived from Arlington.

During the short wait that preceded the second appearance of the former President on the portico women in the crowd on a terraced lot across the street began to sing "The Star Spangled Banner." Other voices took up the strains until they were welling from a thousand throats.

CHEERS FOR LEAGUE.

As Mr. Wilson appeared to receive the committee there were cheers for the "League of Nations" and he vigorously waved his hat in his right hand. Repeatedly men in the crowd called for cheers for the League and each time Mr. Wilson's face lighted up and he waved his hat in unison with the hurrahs of the crowd.

Mr. Wilson was astir early today to take his place in the funeral procession for the unknown soldier. To a group of correspondents who called at his home when he returned he said he was glad to pay homage to the unknown. Of the demonstration which he received on Pennsylvania avenue, he said:

"It was rather embarrassing because it was given in a funeral procession."

Rear-Admiral Cary T. Grayson, Mr. Wilson's personal physician, visited Mr. Wilson after his ride and said he apparently suffered no ill effects.

PEOPLE WILL ABOLISH WAR, McADOO ASSERTS.

[BY A. P. NIGHT WIRE.]

WHITE PLAINS (N. Y.) Nov. 11. The American people intend to abolish war in fulfillment of the main achievements of the World War victory, William G. McAdoo, former Secretary of the Treasury, told an Armistice Day gathering of 30,000 persons from all over Westchester county.

"It is an ideal that will never be downed," he said. "We will gain it eventually, just as the sun will rise tomorrow."

Protest Tax Rate as Applied to Public Utilities.

[BY A. P. NIGHT WIRE.]

CHICAGO, Nov. 11.—A protest against the "great increase in the normal income tax rate as applied to the public utilities" was embodied in resolutions adopted today at the annual convention of the American Gas Association here.

A report of the committee on customers' service asserts that billions of heat units were being wasted in American homes because of obsolete gas standards.

Of 2100 natural-gas using towns in the United States, 1944 are too small to make artificial gas plants pay and these towns, representing one-half the natural-gas consumers in the country, will be without gas when the natural supply is exhausted, Samuel S. Wyer, consulting engineer of Columbus, O., said.

EVERY MORNING IN THE YEAR Los Angeles Times
The Times Building, First and Broadway
90c per Month | DELIVERED BY CARRIER | Single copies 5c
By Mail, in Postal Zones 1 to 4, including California, Arizona, $12.00; Monthly, $1.00. In Zone 5, including Colorado, Idaho, Oregon, Washington, Wyoming, $16.00; Monthly, $1.35. In Zone 6, Alaska, Canada and Mexico, Yearly, $18.00; Monthly, $1.50.
Entered as second class matter, Dec. 4, 1891, at the Postoffice at Los Angeles, Cal., under the Act of March 3, 1879.
SATURDAY MORNING, NOVEMBER 12, 1921. VOL. XL

FOCH, DIAZ ARE DEEPLY IMPRESSED.

Allied Leaders Express Feelings After Witnessing Ceremonies at Arlington.

[BY A. P. NIGHT WIRE.]

WASHINGTON, Nov. 11.—Returning from Arlington today Marshal Foch said:

"A noble expression of a people's respect for those who fell in France for a great cause. I was deeply moved by the tender devotion so worthily shown today, and I feel the greatness of the privilege of bringing homage from the French army and my own homage to the national obsequies of this unknown soldier of American Republic."

Gen. Diaz of Italy said:

"The burial of the unknown soldier hero was a ceremony which, in its austere simplicity, had a sense of mystic idealism uniting in a fervent recollection of the recent past all the hearts of those present. The inspiring and lofty address of President Harding touched all hearts, elevating them with feeling of faith toward the glorious men who fell and the radiant future of the great American nation. As President Harding said, the hero honored today is unknown personally, but is known in the greatness of his glory. This was deeply felt by all those present, as each had a grief to recall, a glory to evoke.

"The homage and the tribute paid by all the nations which gave to the war the flower of their best blood is the symbol of a moral and civic solidarity which rises above human passions which disappear before such greatness.

"The inspiring ceremonies under the shining sun before thousands and thousands of reverent mourners, amidst the thunderings of artillery and the mystic songs which accompanied it could be felt, but cannot be described. I received the most profound impression which I hope will, in the public at large, not only in America, but also in France, transform itself into a wish for that pacification of spirit without which any other pacification is vain."

HAIL LIVING, HONOR DEAD, IN CHICAGO.

City in Midst of Snowstorm Halts and Faces East; Wounded Veterans Feasted.

[EXCLUSIVE DISPATCH.]

CHICAGO, Nov. 11.—All Chicago, in the midst of a snowstorm, faced the east at 11 o'clock today and silence reigned in the city for one minute while prayerful tribute was paid to the memory of those who gave "their last full measure of devotion" in the great World War.

As the zero hour of peace drew near, street cars, steam trains, automobiles and other conveyances came to a stop. In the heart of the shopping district, congested with hurrying thousands, a great clock at the corner of Madison and State streets rang out its silvery chimes and the vast crowds halted and faced eastward.

In the factory districts whirring machines ceased operations. In the hotels and restaurants diners arose and faced the east. In the churches, clubs, civic and patriotic organizations, special services were held. In addition, there were public memorial services, community parades, planting of trees in memory of fallen soldiers, and in the evening dances and memorial services.

It was a feast day for the wounded veterans in the government hospitals, where women's organizations and the American Legion showered them with special dinners, flowers, candies and other dainties, and large quantities of cigars and fags. Troupes of funmakers from various theaters made the rounds of the government hospitals and added the considerable bit to the general cheer of the day.

Immediately after the period of silence meetings were called in various parts of the city, at which orators paid glowing tribute to the heroes who lay in France and Belgium. All these services were attended by gold star mothers and other relatives of the doughboys who will not come back.

At the largest of these meetings resolutions were unanimously adopted thanking President Harding for the pledge that the proceedings of the Disarmament Conference would be above suspicion of secrecy. The resolutions also urged the organizations of citizens to participate in an intensified campaign to the end that the whole nation shall be aflame with zeal for reduction in armament and for world peace.

CANADA OBSERVES TWO-MINUTE SILENCE.

[BY A. P. NIGHT WIRE.]

TORONTO, Nov. 11.—Although Monday was Canada's official Thanksgiving and Armistice Day combined, Canadians throughout the Dominion today marked the anniversary of the war's end by observing a two-minute silence and cessation from work.

The brief interruption of ordinary activities was in obedience to a royal proclamation sent out by King George to all parts of the British Empire. It began at 11 o'clock, the moment at which the war ended three years ago today.

BELGIUM OBSERVES DAY WITH CEREMONIES

[BY CABLE AND ASSOCIATED PRESS.]

BRUSSELS, Nov. 11.—British French, Canadian and Belgian ceremonies were held over the graves of soldiers buried in the cemetery at Mons, as the principal part of the Armistice Day observance in Belgium.

The Brussels Bourse closed for the day, while courts and schools suspended work for two minutes, at 11 o'clock.

NEW YORK HEAD TO PA...

Vast Throng Salute of Harding Reel...

Madison Square C... With Reverent Hu...

Great Parade of ... Follows Ce...

[BY A. P. NIGHT WIRE.]

NEW YORK, Nov. York's throbbing heart of stilled today in ... that heroic heart, ... that was laid to rest ... est honors the world ... Arlington National ...

A vast crowd in ... son Square Garden ... same trumpet call ... the throngs at Arlington at noon, stood ... heads, motionless ... offering prayers for ... for perpetuation of ... died to win.

The city's whole ... droned into silence; ... ceased, tugs and ferries ... harbors, telephone ... bended, telegraph ... ceased their clicking ... where—in their homes, ... fices, in the great ... nals, even on the ... with bared heads ... to the symbolic ... lassies, T ... lumbus—prayed for the ... the crowds ... tial music.

GRAVES ...

Other features of ... Day celebration ... oration of soldiers' ... cemeteries, services ... disarmament in ... and a disarmament ... motor cars carrying ... sentatives of ... tion of ... in the ...

The J. ... American Legion, ... of actors who ... memorial ... Square, the ... district. ...

DOVE HOVERS ... AS THOUSAN...

[BY A. P. NIGHT WIRE.]

PORTLAND (Ore.) ... parade of ... front of City Hall ... while thousands ... silent for two ... slowly over the ... west.

Gov. Baxter ... unknown soldier ... memorial ... Harold T. ... American ...

HEAR HARDING IN BAY CITY

Voice Carried from Arlington Across Continent.

Every Sound at Ceremonies Sent 3000 Miles.

Other Cities of State Honor Memory of Dead Soldier.

[BY A. P. NIGHT WIRE.]

SAN FRANCISCO, Nov. 11. — The ... of the President of the United ... coming through a bank ... stage at the back of the Civic ... Auditorium stage so clearly and dis... nearly 12,000 spectators held their ... breath in hopes of seeing Warren ... Harding himself step forward. ... rushed away 2000 miles of dis... ance for San Francisco today.

"We meet today to pay the im... personal tribute. The name of him ... whose body lies before us took flight ... with his imperishable soul," said the ... invisible speaker, and every other ... one in the great hall died away ... as it did at Arlington among ... e thousands massed around the ... known soldier's body. "We know ... not whence he came, but only that ... his death marks him with the im... perishable glory of an American ... dying for his country."

COMPLETED PICTURE.

Although the glinting telephone ... wires could not carry the sight of ... President Harding's face and figure ... beside the coffin across the conti... nent, imagination completed the pic... ture for the mothers whose sons ... never came home, for the halting ... forms who recalled the nameless ... graves perhaps as a missing com... rade from their own squads, and for ... others who worked, gave and waited ... while the struggle went on across ... the sea.

Every note of the band, every ... rob of the drum, every call of the ... bugle, sank into the ears of the ... editors as if no telephone receivers, ... copper wires, no great amplifiers, ... instead merely a dozen yards ... open air at Arlington stood be... tween them and the President.

As elsewhere throughout the ... United States, street cars, all other traffic stopped for two minutes ... at nine in the morning—noon at ... Arlington—while men, women and ... children stood at attention.

PARADE AT SACRAMENTO.

[BY A. P. NIGHT WIRE.]

SACRAMENTO, Nov. 11. — A ... parade nearly two miles in length ... featured the celebration of Armistice ... Day here today. It was estimated ... that more than 15,000 people were ... lined along the line of march, many ... of whom represented veterans' organizations. Civic ... and labor unions, civic bodies and ... fraternal orders also took part. ... Delegations from a number of ... other cities participated in the ... parade. The celebration was con... cluded by a literary program.

SAN JOSE, Nov. 11.—With thou... sands of visitors from surrounding ... towns attending Armistice Day ex... ercises here, which opened with the ... sounding of taps at 11 o'clock, when ... two minutes all street cars and ... autos in the city stopped, and pe... destrians, with bowed heads, offered ... silent prayers for the repose of the ... souls of the dead heroes of the na... tion, until late tonight the services ... continued. At 10 o'clock a great pa... rade, participated in by patriotic or... ganizations, a troop of United States ... cavalry leading, marched through ... the business section. At the Court... house Fred W. Z. J. Maher, president ... of the Santa Clara University, and Dep. ... Dist.-Atty. Percy O'Connor were the ... speakers.

REVERENT CELEBRATION.

[BY A. P. NIGHT WIRE.]

STOCKTON, Nov. 11.—Thousands ... of persons from surrounding towns ... and cities today joined with Stock... tonians in a reverent celebration of ... Armistice Day here, under the aus... pices of Karl Ross Post of the ... American Legion. Beginning with ... what was declared to be the largest ... and most beautiful parade in the ... city's history, the day's activities in... cluded a free barbecue at which ... 5000 persons were served by the Le... gion. Literary exercises, an elaborate ... sports program and a grand ball at ... night. C. L. Neumiller of Stockton ... and Harry Ryan of Alma delivered ... Armistice Day addresses.

FLAG-RAISING CEREMONY.

[BY A. P. NIGHT WIRE.]

MODESTO, Nov. 11.—Armistice ... Day was featured here today with a ... big parade in the morning in ... which members of the American Le... gion, Veterans of Foreign Wars, ... Veterans of Foreign Wars, ... Women's Relief Corps, Grand Army ... of the Republic veterans and Span... ish-American war veterans took part. ... The flag-raising ceremony at Municipal ... Auditorium, where addresses, ... interspersed with musical and literary exercises at the ... auditorium, were taken to the ... courthouse.

NEAR HARDING IN BAY CITY.

Echo Carried from Arlington Across Continent.

Every Sound at Ceremonies Is Sent 3000 Miles.

Nine Cities of State Honor Memory of Dead Soldier.

[BY A. P. NIGHT WIRE.]

SAN FRANCISCO, Nov. 11. — The voice of the President of the United States, coming through a bank of flowers at the back of the Civic Auditorium stage so clearly and distinctly 30,000 spectators held their breath in hopes of seeing Warren G. Harding himself step forward, instead every word of his message was carried over the 3000 miles of distance from Arlington to San Francisco today.

"We meet today to pay the impressive tribute. The name of him whose body lies before us took fight from his imperishable soul," said the President, and every other person in the great hall did exactly as it did at Arlington among the thousands massed around the unknown soldier's body. "We know whom he came, but only that his death marks him with the immortality glory of an American who for his country."

COMPLETED PICTURE.

Although the glinting telephone wires could not carry the sight of President Harding's face and figure with the coffin across the continent, imagination completed the picture for the mothers whose sons were home, for the halting phrases who recalled the nameless grave perhaps as a missing comrade from their own squads, and for those who waited, gave and waited while the struggle went on across the sea.

Every note of the band, every roll of the drums, every call of the bugles sank into the ears of the listeners as if no telephone receivers, no copper wires, no great amplifiers, but instead merely a dozen yards of open air at Arlington stood between them and the President.

Elsewhere throughout the nearly all the nations of the world not excepting the German-played their colors at mast.

Observance of the sacred hour centered at Madison Square Garden where telephonic amplifying devices had been set up to connect Washington and New York.

GREAT HALL PACKED.

The great hall, festooned with flags of America and the Allies, packed far beyond its seating capacity of 15,000 and the streets outside filled every available inch. Madison Square park long before the first voice came over the wires from Arlington, announcing the body of the unknown was passing on the catafalque and President and Mrs. Harding entering the amphitheater.

From that moment until the tremulous strain of "Taps" floated away, the audience was in touch with the vast concourse at Arlington.

Every word that was spoken, every hymn that was sung, descriptions of the casket with the many medals of eight nations, with the wreath of the Gold Star war mothers—all came over the wires to the mourners in and around the Garden. So security was the throng held by the guiding hand of the occasion that when President Harding began the recital of the Lord's Prayer, its myriad voices blended in a thunderous murmur of "Our Father, Who art in Heaven," the vibrant lead of the Chief Executive.

The bestowal of the decoration "won in mortality"—won in battle—the measured tones of the bugle sent as he placed the coveted Medal of Honor and the distinguished Service Cross over the casket of the unknown.

Then the alien tongues of Briand, Diaz, Jacques, and all the other World figures, who had come to pay their nations' honors about the bier of America's hero.

And when the amplifiers were turned off in silence as the procession started toward the arch, an announcer at Arlington repeated the story, picturing the solemn procession as it wended its way to the spot where the unknown will sleep.

Then the burial service; the final placing of wreaths on the casket, and, after a moment's pause, the crashing boom of artillery proclaiming the nation's last farewell.

AUDIENCE SURGES TO FEET.

Taps!

The audience surged to its feet as one man, as the notes of the bugle filled the hall. All stood breathless until the last echo had died away.

Scarcely had the crowd started on its way out of the hall after the services, when the martial music of thousands was rumbling through Madison Square Park from the Madison avenue—an American soldier parade, led by veterans of the Civil and other wars.

The crowd that followed the Arlington ceremonies was numbered in the tens of thousands. But the crowd that saw the parade was even greater. Fifth avenue was jammed with humanity for miles. And for more than an hour a column marched on. Veterans of the World War and of earlier wars, disabled soldiers, Red Cross nurses, doughboys, bluejackets and marines still in the service, Salvation Army lassies, Y workers, Knights of Columbus—swung by to the cheers of the crowds and the blare of martial music.

GRAVES DECORATED.

Other features of the Armistice Day celebration included the decoration of soldiers' graves in the cemeteries, services and parades, the disarmament in scores of cities, and a disarmament period of five minutes, when motor cars carrying thousands of representatives of nearly every branch of civic activity in the city, and a procession of women in the city.

The J. Rankin Drew Post of the American Legion, made up entirely of actors who saw service, held a memorial exercises in Times Square, the center of the theatrical district. Those services were honored by nearly 10,000.

DOVE HOVERS NEAR AS THOUSANDS PRAY

[BY A. P. NIGHT WIRE.]

PORTLAND (Me.) Nov. 11.—[illegible] parade of war veterans [illegible] from City Hall at noon [illegible] while thousands of [illegible] silent for two minutes, a dove flew slowly over the throng from east to west.

Gov. Baxter paid tribute to the unknown soldier in addressing the memorial services held in honor of Harold T. Andrews Post of the American Legion.

COLLAPSES AS TAPS PLAYED.

Veteran Removed from Platform While Listening to Amplifier.

[EXCLUSIVE DISPATCH.]

NEW YORK, Nov. 11.—Maj. George Beck, a veteran of the Civil War, 89 years old, collapsed on the platform of Madison Square Garden today as the amplifiers were giving out the music of the bugle playing "Taps" over the grave of the unknown American at Arlington. The veteran was removed to his home in an ambulance. His physician said the emotional strain had been too much for a weakened heart. His recovery is doubtful.

LONDON PAYS MUTE HONOR TO HER DEAD

Great City Halts to Give Grateful Thanks for Victory and Tribute to Fallen.

[BY CABLE AND ASSOCIATED PRESS.]

LONDON, Nov. 11.—On the stroke of the hour marking the third anniversary of the armistice in the World War, London paused today in a mute two-minute testimony to the nation's grateful remembrance of the victory and reverent tribute to the fallen.

A few minutes before 11 o'clock all vehicular traffic was diverted from Whitehall, Picadilly Circus, Trafalgar Square and other public open spaces. Into these places crowded great concourses of people. As the hour approached the throngs joined in singing "O, God, Our Help In Ages Past," and then, at the sounding of maroones in the distance, imitating the booming of guns, hats were raised, flags went to half-mast and every head was reverently bowed in a stillness broken only by a stifled sob from a woman here and there among the quiet masses.

Throughout the city every wheel had stopped turning at the signal and all activities were suspended.

At the ending of the two minutes' tribute buglers stationed at prominent points sounded the "Last Post."

The crowds remained motionless unless "God Save the King" was played. Then the whirr of motors, the clatter of hoofs and the movement of pedestrians was resumed.

The observance of the day centered about the cenotaph in White Hall, where representatives of King George, Prime Minister Lloyd George and all the members of the Cabinet, together with delegations from the dominions and other portions of the empire, added wreaths to the hundreds already resting on the base of the empty tomb. Throughout the day lines of those who desired to pay tribute passed four abreast by the flower-burdened monument.

Religious and other ceremonies commemorating the day were held throughout the country. In the Westminster Abbey, a permanent slab hewn from marble found near the battlefield of Waterloo was placed over the body of the unknown warrior.

The inscription upon it concludes with the words:

"They buried him among kings because he had done good towards God and towards his house."

BLUEBEARD SURPRISES HIS JURY.

Accused Frenchman Has Best of Day in Court When He Shows Letters to Bank.

[BY CABLE AND ASSOCIATED PRESS.]

VERSAILLES, Nov. 11.—A surprise was sprung in the Assises court here today when Henri Landru, the alleged modern Bluebeard, on trial for the murder of ten women and the son of one of them, produced two letters bearing the purported signatures of Mme. Desiree Guillin, one of his supposed victims, dated November and December, 1915, respectively. The prosecution charges that Mme. Guillin, a Brazilian by birth, was murdered in August, 1915.

The letters were addressed to the Bank of France, instructing the institution to dispose of her securities deposited in the bank by her. The bank, satisfied that the signatures were genuine, followed her instructions.

The prosecution today called in a handwriting expert, who swore that the signatures were forgeries. The jury was visibly impressed by the fact that the bank had accepted the signatures as genuine. Counsel for the defense spent a long time in cross-examining the handwriting expert.

The fifth day of the trial ended with the jury still occupied with the hearing of evidence concerning the case of Mme. Guillin, whom the prosecution charges Landru wooed, won and killed while representing himself as Georges Petit, French Consul-General at Melbourne. Both sides expressed the belief tonight that the trial would last at least ten days more.

FOUR HURT IN TRAFFIC ACCIDENTS.

Man Run Over by Engine May Die; Three Injured in Auto Collision.

One man was perhaps fatally hurt, and three others severely injured as the result of traffic accidents last night.

A Mexican, about 21 years of age, believed to be Gustave Gutierrez, suffered possible fatal internal injuries when he was knocked down and run over by a Southern Pacific engine near the River Station on North Spring street. One of the locomotive's wheels severed his head from the rest of the body. He was struck by the crew of the engine as it backed toward a small [illegible] loaded motor car on the Redondo Hospital. [illegible] Road, near [illegible] Mills, a ranch-[illegible] sustained internal injuries, [illegible] concussion of the brain, [illegible] Carlson, an attorney of Ana-[illegible] and Albert P. Roberts, a [illegible] of 112 West Cypress street, Anaheim, suffered concussion of the brain and abrasions. Mr. Carlson was the driver of the small car. The three men were taken to the Anaheim hospital by John B. Hawk of the Hospital Building, who was the driver of the car at the time of the accident a short distance after the crash. The driver of the truck was not seriously injured.

WIDOW OF LYNCHED MAN GETS VERDICT.

[BY A. P. DAY WIRE.]

LAURENS (S. C.) Nov. 11.—The widow of Joe Stewart, negro, who was lynched here in April, 1920, has just won a verdict of $2000 damages as a result of the lynching from the county of Laurens.

Suit for the amount under the constitutional requirements was brought by the widow, Henrietta Stewart, and Judge McIver, presiding, directed the jury to bring a verdict for the full sum.

ONE DIES IN HAVANA CLASH.

[BY CABLE AND ASSOCIATED PRESS.]

HAVANA, Nov. 11. — One workman was shot dead and a policeman was badly beaten today in a clash with the department of public works, where hundreds of street cleaners were seeking to collect overdue wages.

BIVOUACKED WITH HEROES.

Unknown Sleeps Surrounded by Brave of Many Wars.

Tomb of One Who Died in France in Beautiful Setting.

Last Resting Place Looks Out on Peaceful Hills.

[BY A. P. NIGHT WIRE.]

WASHINGTON, Nov. 11.—High on a wooded ridge beside the Potomac, America's nameless hero will sleep bivouacked with the brave of many wars.

Everywhere about his simple tomb, over the swelling slopes or in the shaded canyons of Arlington National Cemetery, stand monuments and headstones on which are graven names that also are written imperishably on the pages of glory that make the nation's history. There, too, are stones, amid the long rows, to mark other unknown dead of other wars, and the bulk of the monument above the single grave where rest the unknown of the war between the States, gathered from many battle fields.

PLACE OF HONOR.

But for the newcomer from France among this fellowship of valor, a special place of honor has been made. He will sleep in a narrow crypt, hewn out of the live stone that forms the terrace of the memorial amphitheater erected to consecrate the memory of men everywhere who died for the flag.

Above his casket a massive block of stone, carved with the brief legend of a nation's tribute to all those others who sleep unknown in France, will be placed. On it, also, will go the long list of honors the nation and the great powers of the world have lavished on the soldiers who gave their identity as well as their lives on French battle fields.

Above the great stone towers the marble pillared facade of the amphitheater, crowning the ridge and looking down over a sweeping vista of quiet hills and peaceful countryside to the wide waters of the river. Beyond stands Washington city, in the haze of distance. Over it, dimly visible, looms the great figure of freedom on the dome of the Capitol; farther down Washington monument thrusts a slender gray finger to challenge attention of the very sky to the deeds of peace and war it commemorates, closer still looms the square white bulk of Lincoln memorial, at the river brim, sealing a people's tribute to a martyred leader.

HONORED, BUT UNKNOWN.

Fold on fold, the calm hills drop away from the terrace where the sleeper from France lies honored, but unknown. At his feet a sculptured marble balustrade sweeps out on either side, marking the wide, graceful curve of the footway that drops down to the grass-grown slopes where day by day, many a gallant comrade from France is finding his last resting place. Down there the new headstones gleam in countless variety. There is hardly an hour of any day when sorrowing relatives are not moving slowly among the new graves, giving loving care to flowers on the low mounds. On the headstones are cut the names, the dates of birth and death of the dead, and names of French villages where they made their great sacrifice. Man by man, their record is written for all to know and honor.

But for the nameless one, asleep on the terrace above, there are no relatives. He lies alone in the mystery of death. Laden with honors beyond any of his fellows below, there is none to tell of the way of his life, and his death, of whence he came or of what he was, save that he died in France, at the nation's call. The American people are his next of kin. He alone may sleep there within the great monument to all the nation's honored dead.

Everywhere about the amphitheater are monuments cut with names that touch memory to life, that bring echoes of the thunder of guns from old, far-off battle scenes. There lies Sheridan; there lies Porter and Crook and Doubleday, and yonder lies Dewey.

Over the peaceful slope, row on row, march the headstones of hundreds of humble servers in the ranks like the sleeper up there on the terrace, or again, dimly seen through the trees goes another long column of soldier headstones, graying with time.

FROM ALL QUARTERS.

But officers and men, generals, admirals, privates or the last bluejacket to join the ship before the battle, they are all sleeping here in honored graves. Gathered they are from Mexico, from all the far plains where emigrant trains fought their way westward, from storied fields of the Civil War, from Cuba and the Philippines, from Haiti and from France.

Just beyond the amphitheater rises the slender mast of the old Maine, brought from Havana to mark the resting place of her dead soldiers and sailors and marines. It is their last muster and for them all has been raised the great marble pile wherein the unknown sleeper from France keeps his vigil.

The pure white outline of the structure, as yet unstained by time and the shifting winds that sweep unchecked through its stately colonnade or its vast, roofless gathering place, rises amid a setting that nature paints with new beauty as the seasons come and go. It stands atop the ridge, footed among the evergreens and the native Virginia woods that set it off in changing shades in summer, deck it out with the myriad tints of autumn as the year wanes and wrap it about with the delicate tracery of snow-laden, leafless branches in winter.

GREAT MARBLE PILLARS.

To form the colonnade, a double row of the great marble pillars march around the circle wherein the marble benches are set. Facing the benches and with its back to the terrace, where stands the tomb, is the sculptured hollow of the apse where the solemn rites for burial take place. The structure has the lines of an ancient Greek temple, a fitting resting place for the honored, unknown soldier who is its only occupant.

Over the ridge beyond the amphitheater are seen the grass-grown ramparts of old Fort Meyer with the dead clustering about them. Farther along, the pillared portico of the old Lee mansion thrusts out through the crowding woods to look down over the vista of hill and river to Washington. And just over the road stands the Army post of Fort Meyer, its garrison flag a fluttering glimpse of color over the quiet scene, the roar of its sunrise and sunset guns waking the echoes among the graves of the dead; the faint, far call of its bugles singing also for these sleeping warriors, resting in their last encampment.

FELL TREES TO LET FOCH PASS.

Marshal Caught in Traffic Jam Came Near Missing Ceremonies.

[EXCLUSIVE DISPATCH.]

WASHINGTON, Nov. 11.—Trees were cut down to permit Marshal Foch to attend the ceremonies of the unknown American soldier at Arlington today. Arriving late at the Union Station, the Marshal's automobile started for Arlington. Before it had proceeded many blocks it encountered a jam of motor cars, four abreast, stalled while trying to get to the national cemetery. The secret service agents decided that the only way Marshal Foch could reach the amphitheater in time was via sidewalks. But when it came to making right angle turns the automobile was too big. So they borrowed axes and chopped down the decorative trees lining the sidewalks to permit the big machine to turn and reach the cemetery on time.

HARDING IS DETAINED IN TRAFFIC JAM

President Almost Prevented from Reaching Amphitheater at Arlington.

[BY A. P. NIGHT WIRE.]

WASHINGTON, Nov. 11.—While thousands were paying their tribute to the unknown American at Arlington today, almost as many more were fighting hopelessly to make their way to the amphitheater through the worst traffic jam the national Capitol has seen in many years.

The tie-up, which reached its greatest density on the highway bridge across the Potomac, compelled Cabinet members and major-generals to go part of the way on foot and almost prevented President Harding from reaching the amphitheater in time to take part in the two minutes of silent tribute. Twice before it reached the bridge the President's limousine had to mount the curb and circle through the grass plots of Potomac Park, and the needle's eye of the bridge itself was threaded only by the assistance of a flying squadron of special policemen.

Police officials blamed the Army, which had nominal charge of the Armistice Day program, and the Army in turn blamed the police. As a result of the argument, not only many of the general public, but some high officials and foreign dignitaries, missed the amphitheater services entirely and sat in their automobiles for hours, unable to proceed or turn back.

Briand, the French Prime Minister, and several of his associates after the ceremonies at Arlington could not find their automobiles and were jostled about. The Premier, M. and Mme. Viviani, M. Sarraut and Ambassador Berthelot walked to the gates of Arlington and for at least half an hour sought in vain for their cars, and the American and French secret service men assigned to them.

Finally M. Gobart of Paris met the secretary of a Cabinet officer, who proffered the use of his automobile to the party. M. and Mme. Viviani and M. Sarraut took this car and another American gave a place in his automobile to Briand, while Ambassador Berthelot also found a seat in a passing car. Briand laughed tonight over what he considered an amusing episode.

Millerand Sends Cable to Harding.

[BY A. P. NIGHT WIRE.]

WASHINGTON, Nov. 11.—Hope that the Armament Conference may "secure for the world a future of prosperity, justice and concord," was expressed in an Armistice Day message sent today to President Harding by President Millerand of France.

"It is with profound emotion," Millerand declared, "that I associate all France to the solemn homage which the people of the United States are rendering to the unknown American soldier fallen while serving right and liberty on French ground.

"At the same moment will be opened in Washington the conference convened on your initiative in view especially of restraining the risks of new conflicts among nations.

"You know with what alacrity and what sincere desire of efficaciously seconding such a meritorious undertaking the French government has accepted the invitation to take part in the conference.

"It is therefore from the bottom of my heart that form wishes that the work about to begin may in the largest measure contribute to secure for the world a future of prosperity, justice and concord."

HAMMERSTEIN'S THIRD WIFE IS DEAD IN RENO.

CLAIRE NAGEL, ACTRESS, HAD GONE TO NEVADA TO GET DIVORCE.

[EXCLUSIVE DISPATCH.]

NEW YORK, Nov. 11.—Arthur Hammerstein late tonight confirmed dispatches from Reno reporting the death there of his third wife, Claire Nagle, the actress.

Mr. Hammerstein received a telegram with news of her death, which occurred in the Reno Hospital at 6:15 o'clock.

Mr. Hammerstein said that his wife became ill a wek ago. He was advised by telegraph and although sh had gone to Reno to start proceedings for a divorce he wired instructions for her transfer to the Reno Hospital. Her original ailment was throat trouble, which developed septic poisoning.

MANY SEEKING FOREIGN JOBS.

Americans Look for Work in Europe and South.

Consuls Besieged for Aid and Reports.

Other Countries' Problem is Graver Than Ours.

[EXCLUSIVE DISPATCH.]

WASHINGTON, Nov. 11. — Although unemployment in the United States is at ebb tide and conditions indicate improvement, many of the jobless in this country are seeking opportunities for employment in Europe and South America.

American consuls in all parts of the world have been besieged with inquiries as to industrial and trade conditions. Many jobseekers have not even investigated, but influenced by the alluring tales heard concerning good openings for American workmen in South America and elsewhere, have pulled up stakes and embarked for the port that seemed to them the most attractive.

The number of immigrants to the United States from other countries is greater than the number permitted to land. The low tide of labor conditions is not confined to the United States and if there are less unemployed workers in other lands it is because the workmen are not accustomed to the high standard of living enjoyed by American labor and are willing to work for much lower wages.

There is no doubt that Americans in general will be disappointed in the opportunities pictured in almost any country they seek. Embarking not as tourists but with the purpose of finding work and compelled by necessity to live on the wage of that work if they secure it, either they will be obliged to sacrifice their American standard of living or return from their quest to face labor conditions in this country. It is reported from several South American ports that these soldiers of fortune have returned to the United States by the same boat upon which they came.

Others have not been so fortunate in having sufficient funds with which to return and have been obliged to take their chances in securing work on the coffee plantations and stock ranches of Brazil and Argentina.

The more important commercial centers of South America are confronted with an unemployment situation that is as grave as that in the United States, according to reports received by the Department of Commerce. The American and British chambers of commerce in these cities have long lists of applications for employment from their countrymen and many of these are from individuals who have lived in these countries some time and are acquainted with the language and customs.

American consuls are making strenuous efforts to discourage proposed colonization schemes. Consul E. M. Lawton, at Sao Paulo, Brazil, reports that inquiries have been addressed to him by various groups of farmers in the Dakotas and in other Western States who desire to settle in some districts of Brazil. He also reports that recently a large number of Russian refugees were deported because the State could not find employment for them despite efficient and complete colonization and employment bureaus maintained. Similar reports emphasizing the inadvisability of seeking employment in foreign countries without careful investigation beforehand have been received from other American consuls.

ENGLISH SETTLERS KIDNAPED.

Outlaws in Patagonia May Cause Trouble; Argentina Sends Troops.

[BY CABLE—EXCLUSIVE DISPATCH.]

BUENOS AIRES, Nov. 11.—The situation in Patagonia, where outlaws have been on a rampage for several weeks, threatens to bring about international complications as a result of the kidnapping of seven British settlers near Rio Gallagos and the raiding of several British sheep farms.

The present trouble is a renewal of the revolutionary strikes and anarchy which began last March and which was thought to have been supressed. The bandits have been inducing discontented laborers to strike and join in the raiding of the big estates. Each raid has been an orgy of pillage, arson and rape.

The Argentine authorities have sent a warship with cavalry on board to quell the disturbances and a law was rushed through Congress and signed by the President providing for the organization of ten regiments of gendarmes in the southern territories.

The British legation here has made strong representations to the foreign ministry for the protection of British citizens.

Operas to be Sent Broadcast Via Wireless.

[BY A. P. NIGHT WIRE.]

CHICAGO, Nov. 11.—Operas produced by the Chicago Opera Company during the ten weeks' season starting next Monday night will be transmitted by wireless telephone to all wireless stations within a radius of 1000 miles, that care to "listen in," Mary Garden, general director of the company, announced today.

The announcement was made by Miss Garden by wireless telephone and after she had finished her statement the opera company broadcast an orchestral and vocal selection as a test of the equipment.

LARSON CONVICTED AGAIN.

[BY A. P. DAY WIRE.]

TACOMA (Wash.) Nov. 11. — Ole Larson, former president of the Scandinavian American Bank, which failed last January, was found guilty today by a Superior Court jury of grand larceny. He was chargeed with taking $17,500 from th funds of the bank for his own use. This is the third conviction for Larson, who already is under penitentiary sentence.

HAS OFFER TO HALT NEW YORK STRIKE.

[BY A. P. NIGHT WIRE.]

NEW YORK, Nov. 11.—A proposition to avert the threatened strike of 50,000 garment workers here Monday was offered by Benjamin Schlessinger, president of the International Ladies' Garment Workers' Union, in a letter made public tonight to the twelve United States Senators who had made efforts today to prevent the strike. He wrote:

"If the employers' association will consent before November 14 to continue operations under the terms of the existing agreement upon the understanding that the joint commission resume its work and report definite recommendations by the fifteenth day of next January, the union will call off the strike immediately."

Pocket size and pocket price. Cherry-nut Chocolate. New dessert surprise.

BANK SALE

Brand New 1921 Comet Automobiles

List Price Delivered in Los Angeles, $2050.

Sale Price, Delivered in Los Angeles $1450

No Additional Charges

Specifications

9-N Continental Motor (Red Seal,) Borg & Beck Clutch, Wagner Ignition System, Willard Rubber Threaded Battery, Columbia Axles, Genuine Leather Upholstery, 125-inch Wheelbase, 33x4½-inch Firestone Cord Tires.

1355 South Flower

Phone 23350

OPEN SUNDAYS & EVENINGS

NOTICE—Few Sport Models at Similar Reductions.

SEE PAPERS!

Something Important Will Happen

NEXT WEEK!

STOP THAT ITCHING

It's unnecessary and nerve racking. Apply cooling Resinol Ointment and know the comfort it gives.

IDEAL FOR BABY'S TENDER SKIN

RESINOL

Soothing and Healing

Windsor Square

Wilshire's Highest Class — Lowest Priced Residence Property.

R. A. ROWAN & CO.

800 Title Insurance Bldg.

New Stomachs for Old

Eat What You Like and Be Happy

F. E. CHAMBERLAIN, New Zealand Herbalist, 823 West Eighth St. Hours: 9 to 5; Saturday, 9 to 4. Twenty-one years in Los Angeles.

AUCTION

Beautiful 7-room thoroughly modern bungalow. Lot 50x175.

Mon., 2 P.M.

5611 Carlton Way, Hollywood

STROUSE & HULL, Auctioneers. 62705.

CABARDINE RAINCOATS $30, $35 AND $37.50

Saturday's Men's Wear Attractions

Fine madras shirts, golf (neckband) style, in effective stripe and check patterns; a full range of sizes; special values $1.50

Munsingwear union suits, mixed wool, long sleeve and ankle length; regular and stout sizes; a garment $3.50

Four-in-hand ties, knit silk or cut silk ties in a variety of handsome colors and patterns. Unusual attractions, choice .. $1.00

Winstead Cashmere wool sox, in natural wool color, fine for fall's wet days; special values, a pair, 35c. 3 pairs $1.00

Gray flannel shirts; attached collars in either high or low shapes; very popular for outing wear $3.00

Sweaters, rough neck style, button front; navy, gray and red, reduced to $3.65

Men's high shoes, good quality black calf, made in modish English last, a handsome shoe with good wearing qualities $7.00

Trousers to match the suit; good quality cassimeres; plain colors, pencil stripes, herringbones and a large assortment of blue serges; sizes up to 54 for the stout man, $7.50, $6.50 and $6.00

Corduroy hiking breeches, made of medium weight corduroy, double seat and double knee, $7.50 and $5.00

Corduroy trousers, waist fitting style, tunnel belt straps, good for hard service; special values $5.00

Caps—$2.50, $3.00 and $3.50

Made from imported tweeds of good quality, in light and dark mixtures; newest shapes.

Genuine Velour Hats, $7.50

Underprice because shipment was delayed. Handsome velours in natural, pecan and mocha shades; fine quality silk linings. An unusual value in every way.

Harris & Frank

437-443 South Spring St.

SUITS AND OVERCOATS — $35, $40, $45

PILES AND FISTULA CURED WITHOUT AN OPERATION

If you are so unfortunate as to suffer from PILES and FISTULA you should welcome the news that immediate relief can be had and an ultimate cure effected without the use of chloroform or the knife—without the expense and loss of time of going to the hospital, and absolutely without risk.

Our PAINLESS DISSOLVENT TREATMENT is the most successful treatment yet devised. It is well worth investigating. Call or write for booklet. Ask us for testimonials of cures. Do it today.

Drs. C.H.White & C.C.Wainwright

RECTAL SPECIALISTS

106 W. THIRD ST.—LOS ANGELES—532-534 WESLEY-ROBERTS BLDG.

The World's Greatest Value at the Price

$36.00

Montgomery Bros.

$36.00

Newest Eight 12 size watch. 14K Green Gold 25 year filled case—gold or silver dial — 17 jeweled Elgin works, very fine engraved case. Round, Cushion or Octagon Shapes.

Established 1881.

At that price it stands alone in a class by itself for goodness — value — accuracy of time keeping.

An absolutely new and exclusive design.

Montgomery Bros.

Broadway at 4th Street

Los Angeles

CHICHESTER S PILLS

THE DIAMOND BRAND.

SOLD BY DRUGGISTS EVERYWHERE

Girls! Girls!! Save Your Hair With Cuticura

The Times Free Information AND Resort Bureau

CORNER FIRST AND BROADWAY

For the accommodation and benefit of persons seeking interesting routes of travel, desirable hotels and rest, recreation and recuperation at the seashore or in the mountains. Particulars are furnished by competent attendants and by correspondence to the general public regarding rates and attractions of railroad and steamship lines, hotels and pleasure and health resorts. Descriptive circulars and transportation literature are kept on hand for inspection and distribution. This service is absolutely free. Literature may also be obtained at the Times Branch Office, 619 South Spring Street. Phones: Pico 700; Automatic 16291.

Resorts

STRATFORD INN—DEL MAR
On Coast Highway—23 miles north of San Diego.
JUST THE PLACE TO STOP OVERNIGHT ON TOUR TRIP TO TIA JUANA.

MIRAMAR To entertain friends most pleasantly Motor west on Wilshire to the sea For Luncheon, Dinner and Afternoon Tea At the Miramar.

LOW RENTS Live at the Beach and commute —You will save money. Santa Monica-Ocean Park Chamber of Commerce

ELSINORE HOT SPRINGS The Scenic Health Resort of California. Hot Mineral Baths, Good Hotels, Stores, Furnished Cottages, Rooms, Sanitariums, Swimming, Boating, Fishing, Hunting. Literature at Peck-Judah and Times Information Bureaus.

MT. WILSON Elevation 6000 feet. Resort open year round. Largest observatory in world open to public every afternoon from 1:30 to 2:30 and Friday night. Secure your tickets at Mt. Wilson Observatory office, Pasadena. Reasonable rates at hotel. Auto stages daily from Los Angeles and Pasadena. Make reservations with Peck-Judah Co., 625 S. Spring, L. A., or phone direct, Fair Oaks 26-F-2. Manager, W. E. Cory.

Venice Thanksgiving Day All Day Program **Venice**

WHEELERS HOT MINERAL SPRINGS 30 Boulevard miles from L. A. in the Ventura Mountains. Elev. 1500. A real mountain resort for rest and pleasure and wonderful natural hot mineral waters for beneficial bathing. Tub baths and warm plunge. Hotel and housekeeping cottages, store, dancing, riding, fishing, tennis, croquet, etc. Open year 'round. Auto stage daily. Make reservations Peck-Judah Co., 625 S. Spring, L. A., or write or phone direct to manager, WEBB W. WILCOX.

BRENT'S MOUNTAIN CRAGS
100 Minutes from Broadway. A delightful resort in the Santa Monica Mountains. Picnic grounds, swimming pool, restaurant. Reasonable rates. Downtown office, 720 S. Main St. Phone 10448 or Main 1726. Ask for Mr. White.

VENICE—ST. MARK'S HOTEL
Redecorated. Newly furnished. Under new management. Special weekly and monthly rates. CLAN KINNEY, MANAGER.

LA JOLLA Warm beach; exceptional climatic, scenic, social and athletic advantages; woman's club; golf, tennis, playgrounds, churches, parks, no jazz, low rates. Hotel (Amer. plan) address Windansea; for Hotel (Euro. plan) La Cabrillet; for Apartments, Alta Mar Apts.; for Real Estate and Rentals, Frederick L. Brown Co.; for cottages, "Blue Sea"; for Boys' School, Torrey Pines School.

Mt. LOWE Mile High Year 'Round Resort World's Greatest Mountain Scenic Trolley Trip

PASADENA HOTELS

HOTEL ADAMSON 29 East Colorado Street. Pasadena. Tel. Fair Oaks 888. High-class Family and Commercial Hotel Sample Rooms

Los Angeles Hotels and Apartments

Hotel Stowell 414-416-418 SOUTH SPRING ST. MODERN—EUROPEAN PLAN—400 ROOMS—EACH WITH PRIVATE BATH CAFE UNDER DIRECT SUPERVISION OF THE STOWELL CORPORATION "Rest easy at the Stowell"

Steamships

TOYO KISEN KAISHA ORIENT & SOUTH AMERICA
(ORIENTAL STEAMSHIP COMPANY)
Accommodations available, subject to immediate bookings.
373-86 P. E. Building, S. L. KREIDER, Agent. Phone 4015; Bdwy. 32; 62344.

STORE IT WITH COLYEAR'S FIREPROOF WAREHOUSE
ROOMS $1.50 MONTH AND UP
415-50 SAN PEDRO ST PHONE MAIN 1117 60577

CATALINA ISLAND
Round trip from Los Angeles to Catalina, with 48-day return limit—
$3.18
4th about special One-Day and Two-Day Excursions.

Daily Schedule
Lv. L. A. Harbor ..... 10:00 a.m.
Ar. Avalon ..... 12:00 p.m.
Lv. Avalon ..... 2:30 p.m.
Ar. L. A. Harbor ..... 6:30 p.m.
Pacific Electric cars leave 6th and Main, Los Angeles, also Ocean Ave., Long Beach, 9:00 a.m. daily, proceeding directly to Catalina Dock. Returning, they arrive Long Beach 6:30 p.m., Los Angeles, 6:00 p.m.

All Schedules Subject to Change.

If your motor down, you can park your automobile in Catalina Terminal, Wilmington, foot of Canal Ave., 50c per day.

TICKETS AND INFORMATION:
Main Entrance P. E. Bldg., 6th and Main, Los Angeles. Phone Pico 36 or 10684.
148 E. Colorado St., Pasadena. Phone Pasadena Oaks 46
123 W. Ocean Ave., Long Beach. Home 522
Catalina Terminal, Wilmington Phone Wilmington 127

In All the World No Trip Like This

AUSTRALIA
NEW ZEALAND AND SOUTH SEAS
Via Tahiti and Rarotonga
Mail and Passenger Service Every 28 Days
Union S. S. Co. of New Zealand
130 California St., San Francisco
Or Local Steamship and Railroad Agents.

THE ADMIRAL LINE
PACIFIC STEAMSHIP CO
Ticket Office 201 S. Spring St. (Corner Fifth and Spring)
Telephones: Main 7262 or 1-7262.
Long Beach Office, 115 W. Ocean Ave.
San Pedro: 114 W. 6th St.

$25 ROUND TRIP TO SAN FRANCISCO
INCLUDING BERTH AND MEALS.
Via S.S. PRESIDENT
10 A.M. TOMORROW
For San Francisco, Seattle, Tacoma.
Regular Sailings for San Francisco and Seattle Every Tues., Wed., Sat., Sun.
PORTLAND: DIRECT SAILING EVERY SATURDAY.

WHITE STAR
New York, Cherbourg, Southampton.
New York, Liverpool.
Philadelphia-Liverpool.
New York, Boston, Azores, Naples, Genoa, Montreal, Quebec, Liverpool.

RED STAR LINE
New York, Plymouth, Cherbourg, Antwerp.

AMERICAN LINE
New York, Cherbourg, Hamburg, Danzig.
Cabin rate, Hamburg, $145.
For sailings and other information apply International Mercantile Marine Co.
550 Market Street, San Francisco, or Local Agents.

HAPPY WAY TO San Francisco Super Express Steamships YALE and HARVARD
Super-express steamships sailing from Los Angeles Harbor Tues., Wed., Fri., Sat., 5 p.m.
Los Angeles Steamship Co.
517 S. Spring St.
Tel. 62701 62302

PINE CREST RESORT
Open for Autumn and Winter
Indian summer is delightful in the mountains.
Comfortable Hotel—American, $3 to $4 per day.
Splendid furnished log cabins for housekeeping. Good store for supplies.
Folders, Peck-Judah, 625 S. Spring, L. A. Reservation, Crest 3, San Bernardino, Cal.
On the RIM of the WORLD
IN BALDY AND SAN BERNARDINO CAL.

LAMPORT & HOLT LINE SOUTH AMERICA
THE WORLD'S GREAT GARDEN
Rio de Janeiro, Montevideo and Buenos Aires
Regular sailings every three weeks by luxurious passenger steamers of 21,000 ton displacement, especially designed for travel in the Tropics. Company's office, 41 Broadway, New York
Any Steamship or Tourist Agent.

WOMAN COMES INTO HER OWN.

Many Are to Attend Arms Meet Starting Today.

Mrs. Katherine Edson to Act in Advisory Capacity.

Others Are Secretaries to Various Delegates.

[EXCLUSIVE DISPATCH.]

WASHINGTON, Nov. 11.—With the gathering of the various foreign delegations, it appears that women are among those present rather more numerously than had been anticipated. With one or two exceptions, they are here in wholly unofficial capacities, but with or without official designations, they are women whose presence is apt to be felt in any gathering of worth-while folk and whose influence is by no means negligible.

OFFICIAL INTERPRETER.

Italy, at least, has followed the example of the United States, and includes one woman among the special advisers of her delegation. She is Senora Olivia Rossetti Agresti of Rome, who was in Washington as official interpreter for the international labor conference last year, afterwards going to California to collect material for the book she is writing on the life of David Lubin, who founded at Rome the International Institute of Agriculture, and whose ablest assistant she was.

Senora Agresti is of English and Italian parentage and a niece of Dante Gabriel and Christina Rossetti. Her husband is the editor of the Tribuna, Rome. She was a member of the Italian delegation at the Paris Peace Conference and was of the greatest value to it, aside from her own specialty, by reason of her knowledge of languages; she is a noted linguist. Her specialty, however, is international commerce, on which subject she is an authority. She has made a study of the commercial and agricultural resources and requirements of many countries, and feels strongly that only by harmonizing questions of supply and demand between nations can economic adjustments be made, the absence of which inevitably leads to war.

LOS ANGELES WOMAN.

In thorough agreement with this view is Mrs. Katherine Phillips Edson of Los Angeles, who arrived yesterday in time to take part in the first meeting of the advisory committee with the American delegation. She is closely in touch with oriental questions, especially as they affect the Pacific Coast States.

"Fundamentally it is all a question of economics, it seems to me," Mrs. Edson said, following the committee meeting. "Limitation of armaments can, and will, follow economic adjustments, but without them, I do not see that even limitation is possible. Certainly it is not probable. It is useless of course to talk of disarmament now. I know a great deal more about labor problems and settling strikes than I do about international matters, but certainly, it seems clear that many economic problems must be worked out before anything else can be done."

With the exception of Mme. Komatsu, wife of the private secretary to Admiral Kato, chief naval adviser to the Japanese delegation, the other women among the overseas visitors are the wives of delegates, advisers and secretaries.

Mme. Komatsu has a semi-official secretarial status. Mme. Taji, the English wife of commander Taji of the Japanese navy, accompanies her husband.

MANY JUST WIVES.

With the British delegation is Lady Beatty, wife of Earl Beatty, admiral of the fleet; Lady Lee, wife of Lord Lee, who represents the Admiralty at the conference; Lady Chatfield, wife of Rear-Admiral A. E. F. Chatfield of naval staff; Lady Borden, wife of Sir Robert Borden, delegate from Canada; Mrs. Loring Christie, wife of Sir Robert's assistant, and Mrs. Malkin, wife of the assistant legal adviser of the Foreign Office.

Mme. Viviani is here, but none of the other members of the French delegation, except the French Ambassador, M. Jusserand, who is in residence here, are accompanied by their wives. With the secretarial staff, however, are three stenographers, Mlle. Suzzon, Mlle. Legarde and Mlle. Merot, all of whom are equally proficient in French and English.

Belgian Economists Sail Today.

[BY CABLE AND ASSOCIATED PRESS.]

BRUSSELS, Nov. 11.—A Belgian economic mission will sail from Bordeaux tomorrow for a visit to South and Central America and Mexico to investigate the economic situation. The inquiry is expected to occupy ten months.

MUST KEEP MANCHURIA.

China Would Maintain Political and Territorial Integrity, Official Attitude Toward Conference.

[BY CABLE AND ASSOCIATED PRESS.]

PEKING, Nov. 11.—"The Chinese people would regret if the Washington conference failed owing to a disagreement of the participating powers over Far East questions, but they hope that China alone will not be obliged to pay the price of securing an agreement. They are determined, if the price to be paid involves Chinese political and territorial entity, it will be considered unjust and unacceptable."

Dr. W. Wi Yen makes this statement in a special article which is to appear tomorrow in a "Pacific conference number" of a Shanghai weekly review. The article generally is considered to be an expression of the official Chinese attitude toward the Washington conference.

WOULD KEEP MANCHURIA.

His views are taken to mean that China, as a last resort, will accept partial financial control, preferably by a Chinese foreign-budget commission, but that she never will consent to Manchuria's alienation from the remainder of China. This opinion is confirmed by former Foreign Minister Wang Ta Hsieh, who was appointed adviser to the Chinese delegation, but who was unable to proceed to Washington, writing in the same number of the weekly.

He declared that in the past thirty years China has supplied 15,000,000 emigrants to Manchuria, while Japan had given only 200,000, which he believes means Manchuria is the proper outlet for Chinese rather than Japanese surplus population. It is incorrect, he said, to deny that Manchuria is an integral part of China proper.

Solution of Japan's population problem, Mr. Wang Ta Hsieh writes, lies in the manufacture of China's raw products in Japan, "which involves friendly commercial dealings with China, rather than military aggression, and requires a complete reversal of Japan's Chinese policy."

View of Soviet on Conference Badly Twisted.

[BY CABLE AND ASSOCIATED PRESS.]

RIGA, Nov. 11.—Soviet Russia's view of the Washington conference, as expressed by Karl Radek of the executive committee of the Third Internationale in the Moscow Pravda, is that it will not actually discuss disarmament, but will be only a new intergrouping of world powers for further division of the spoils of war.

"Though Russia will not be represented, the Russian question will be one of the principal matters discussed," he declares. "Doubtless, the Allies will endeavor to create a common front against Russia, attempting to decide beforehand what will be the subjects of discussion when they finally meet with the soviet government."

BRITISH WOMEN SEND GOOD-WILL MESSAGE.

LADY BALFOUR COMMENTS ON LLOYD GEORGE'S RAINBOW SPEECH.

[BY CABLE AND ASSOCIATED PRESS.]

LONDON, Nov. 11.—Lady Frances Balfour presided tonight at a large meeting in Westminster, which was attended by representatives of more than 4,000,000 women belonging to various organizations. It was decided to send to the women of America a message expressing good will and hope for the success of the Washington conference.

Alluding to Premier Lloyd George's rainbow speech, Lady Balfour said:

"One end of the rainbow in our hopes rests on Washington, and the other on our sister, the Isle of Erin."

Lady Astor, who spoke, said she believed the conference in Washington would succeed. The women here, she declared, were just as keen for peace as the American women, for they have been too near to war ever to want it again.

The opinion was expressed by Lady Denham-Carter that if America and England stand together they can determine the future of civilization.

URGE BIRTH CONTROL AS CURE FOR WARS.

CONFERENCE SENDS RESOLUTIONS TO CONGRESS AND DELEGATES.

[BY A. P. NIGHT WIRE.]

NEW YORK, Nov. 11.—Birth control as a factor in bringing about world limitation of armaments and permanent peace was discussed today by delegates to the first American birth control conference. Resolutions addressed to Congress and Armament Conference delegates, suggesting the appointment of a commission to study birth control, were passed.

Asserting that the pressure of population was one of the chief causes of war, the conference suggested birth control throughout the world as the only real remedy.

In a letter Luther Burbank, horticulturist, stated that "the great fundamental principle of selection is the guide to all progress and in facing world problems of the human race, science and not ignorance, maudlin sentimentality and bigotry, must prevail."

CURZON'S HOPES HIGH; HE CABLES TO HUGHES.

[BY A. P. NIGHT WIRE.]

WASHINGTON, Nov. 11. — A message expressing high hopes for the Disarmament Conference was received by Secretary Hughes tonight from Lord Curzon, Secretary of State for Foreign Affairs of Great Britain.

"I cannot allow the opening of the Washington conference to pass without sending you an assurance of my earnest desire to be of any assistance I can in reaching a satisfactory and permanent settlement of questions about to be dealt with," the message said. "You can rely on His Majesty's government to do all in their power to promote realization of high hopes with which the conference meets."

BRIAND AND VIVIANI CONFER WITH LODGE.

[BY A. P. NIGHT WIRE.]

WASHINGTON, Nov. 11. — M. Briand and M. Viviani, of the French delegation, called by appointment on Senator Lodge tonight and had a conference of an hour and a half respecting the Disarmament Conference and its probable course. Both later expressed satisfaction with their talk. M. Viviani is an old acquaintance of Senator Lodge, but this was the first time Briand had had a conversation of any length with the Senate leader.

"The business of the conference will be finished quickly," said M. Viviani afterwards, adding that in his opinion, the main business would be finished by December 1.

HARDING OPENS BIG CONFERNCE.

(Continued from First Page.)

by the representatives of the big five, the United States, Great Britain, France, Italy and Japan.

In the galleries surrounding this impressive group of world statesmen at the opening session, which will be public, will be the diplomatic representatives in Washington of all nations, the members of the Supreme Court of the United States, the Senate and House of Representatives, the members of President Harding's Cabinet, visiting dignitaries and attaches of the participating delegations, and the representatives of the world press. More than 300 press seats have been provided and nearly a hundred of these will be occupied by correspondents from abroad.

The proceedings of the opening session will be brief. Following the President's address of welcome, Secretary Hughes will be elected presiding officer. He also will speak. No response will be made for the visiting delegations and adjournment will be taken until Tuesday. At that time the foreign delegations may speak, although it has not yet been determined whether the second session will be public. That will be determined Monday when the heads of the participating delegations will meet as a committee on procedure to decide upon the program for the conference. American delegates tonight were inclined to think that Tuesday's session also would be public.

Chief interest in the conference, now that expressions of optimism and good-will have been exchanged by all the powers, centers in the concrete plan for limitation of naval armament which has been prepared by the United States government for submission to the conference. That will furnish the basis for the discussions to follow. The plan is declared to be a most practical one, and the representatives of the foreign governments are most anxious to learn its details. Secretary Hughes has insisted that the plan be not disclosed, however, until it can be officially submitted to the conference. It probably will be submitted within the next few days and will be made public as soon as the participating powers have received it.

Until the American plan for limitation of armament has been disclosed and studied it is not expected that the foreign delegates will suggest any limitation scheme. But alternative plans are almost certain to follow the disclosure of America's proposals and these may not be more than certain modifications of the American proposal. The foreign delegates look first to the United States as originator of the conference to blaze the trail and they deny intimations which have been cast about what they are not prepared to follow. Optimism and confidence pervade every delegation and the influential leaders of all the powers believe that the business of the conference can be achieved within a reasonably short time. Six weeks for the deliberations and conclusions will be ample, say Mr. Balfour, Premier Briand and others, and the American delegates agree with them.

Aside from armaments the most perplexing problem for the conference is China. China's difficulties are appreciated by all the powers, but China has not responded with performance to the advice given by this and other governments in respect of reform and national unity, and has rejected the four-power financial consortium, organized at the instigation of the United States for the purpose of serving China, for the purpose of removing dangerous competition for exclusive concessions there and even the alienation of Chinese territory.

WORLD OPINION.

Renewed evidences of the pressure of world opinion for success of the conference reached Washington today from many quarters. In a formal message, President Millerand of France expressed to President Harding a profound hope that a better world order would result from the negotiations here. It became known also that Pope Benedict had decided publicly to make known his desire that the purpose of the conference be attained.

The Pope, long a leading advocate of a world agreement to minimize the possibilities of war, has prayed for the success of the Washington conference, according to a message received through unofficial channels from Rome, and to that purpose will celebrate mass next Sunday morning in the Pauline chapel in the presence of several hundred people.

The reverberation of the note of world-wide hope as voiced in these messages and in the address of the President, constituted a prelude into the spirit of which all of the delegates in Washington seemed to enter whole heartedly. Virtually all of those who will sit in the conference heard the President's utterance at Arlington and devoted the whole day to participation in the mourning for the unknown American, joining in a sort of international consecration which seemed to blend perfectly with the spirit that seems destined to pervade the opening of the momentous conclave of the powers.

CATHOLIC DIGNITARY DIES.

[BY A. P. DAY WIRE.]

NEW ORLEANS, Nov. 11.—Mgr. P. C. Hayden, 72 years old, vicar-general of the Roman Catholic diocese of Natchez, Miss., died tonight following a stroke of paralysis November 2.

ENGLISH VIEW OF CONFERENCE.

Sees Japanese as Popular as Germans at Spa.

But Nipponese Envoys Are Led by Strong Man.

Without Lloyd George, is Like "Hamlet" Minus Prince.

BY J. G. HAMILTON.

[Dispatch to London Daily Chronicle.]

WASHINGTON, Nov. 11.—With the arrival of Mr. Balfour and his party all the dramatis personae have assembled in Washington. Without Mr. Lloyd George, however, the conference will, in American eyes, be very much like "Hamlet" without the prince. It is admitted that the Irish negotiations are of greater importance from the English viewpoint; indeed American newspapers themselves give equal or greater prominence to it in these last few days. Nevertheless there are still high hopes that Mr. Lloyd George will be here within the next fortnight.

Outwardly this town of wide, uncrowded boulevards and placid green squares has been given a gala appearance. There is bunting everywhere, always American bunting; every lamp post carries its bunch of half a dozen Stars and Stripes. A few shops and business houses display the Allied flags, Belgian, British, French and Italian. Rarely, if ever, do you see a Japanese flag. The only one I have observed is that on the hotel where the Japanese are staying.

FRANKLY ANTI-JAPANESE.

It is a small matter, doubtless, but the symptom should be taken in conjunction with the tone of the whole press, which is frankly anti-Japanese. The Japanese are coming into an atmosphere almost as bleak as that which the Germans breathed at Spa.

Of the delegations the Japanese is the most imposing in numbers. In leadership, too, it has a man of real plenipotentiary status in Baron Admiral Kato. He is the Tirpitz of Japan, the maker of the modern Japanese navy. The eight-eight program is his idea. He put it forward many years ago, and after tremendous effort is bringing it to realization. No other Japanese than he is in a position to cut down that program, certainly no mere politician. He represents one of two services that, with the two clans of Satsuma and Chouhu in charge, constitute the real government of Japan. If America agrees not to fortify in the Pacific he has already made it known Japan is ready to reduce her effort considerably.

Officially President Harding's function is limited to the delivery of an address at Saturday's opening ceremony, when he will welcome the delegates and make a general statement of America's ideals. Unofficially he will likely, when private negotiations begin between chiefs of delegations, to play a much bigger part, having talent for give and take negotiations.

The usual outcry is made for open diplomacy. The demand is now endorsed by the Senate. It may be taken for granted that the full sessions of the conference will be made open to the public, but it will only mean speeches rehearsed beforehand. In practice the conference is not likely to differ much from its predecessors.

By all accounts the Americans are not quite ready with their case. Their delegation staffs are working at high pressure, but the committee intrusted with the drafting of the disarmament plan is said to be pretty well through with its task. Far Eastern proposals are not nearly so well advanced.

CLOSE SECRECY MAINTAINED.

The closest secrecy is being maintained and the leakage is very slight. Such leakage as there is tends to show a rather extraordinary formula devised for estimating the relative naval status of nations. The basis of the formula is said to be sheer tonnage irrespective of the age and the fighting quality of the ships. Other factors in the formula are length of coast line, populations, amount of seaborne commerce and facilities such as dockyards and naval bases. How all these tidings are correlated and made into a mathematical equation it is impossible to guess. The validity of the formula is judgeable by its application to England which under this test is said to possess twice the naval strength of America, whereas owing to our three-year pause in ship-building we are inferior to America in post-Jutland capital ships, which in expert opinion alone count.

JUTLAND IS IGNORED.

It is curious, if true, that the American Navy Department should ignore the difference made by the incorporation of the Jutland experience in new battleships and battle cruisers. The difference is far greater than that made by the advent of the first dreadnaught because inspired agitation in the American press against the Japanese naval spurt is entirely based upon it. It should be added that Washington gossip occasionally accuses the Navy Department of opposing the limitation of American building and being obsessed by the highest-navy-in-the-world idea.

As for the Far East problem we are to judge by the press that it is still in the region of vague cloudy generalities. On one side there is ardent Chinophilism that goes sometimes to extremes in its blindness toward facts on the other side. Particularly among experts there is a closer approach to realism.

Everything depends upon the definitions adopted by the American expert drafting committee for their proposals. What is, for example, meant by the word "China?" In the widest conceivable interpretation, it might include Korea and Hongkong. In a more practicable sense it would exclude Manchuria and Mongolia. Similarly the phrase, "open door," is capable of various definitions.

Japan must go far in the way of concessions, but not so far as to abandon regions or rights to which the sacrifice of an enormous amount of blood and treasure is believed to have given her special claims. The fate of the conference depends very much upon the nature of the definitions employed.

CABINET AT SOFIA HAS BEEN RECAST.

[BY CABLE AND ASSOCIATED PRESS.]

SOFIA, Nov. 10.—In consequence of the assassination last month of War Minister Dimitroff, the Cabinet has been recast. Two new Ministers, M. Manolof and M. Yanef, both Agrarians, will enter the ministry, which will continue its old policy.

Alexander Stamboulisky will retain the Premiership.

HOPES THAT CHRIST WILL S... IN CONFERENCE VACANT C... AND BRING PEACE FOR W...

[BY A. P. NIGHT WIRE.]

DETROIT, Nov. 11.—"Unless the vacant chair at the Conference on Limitation of Armament is occupied the conference will adjourn without any hope of permanence," Bishop Theodore S. Henderson of Detroit, head of the Episcopal Church in Michigan, said today in an address at Armistice Day mass meeting of all religious organizations.

"There will be a vacant chair at the conference and the occupant of that chair will determine the outcome of the conference," said the bishop. "If a militarist sits in the chair the tons of 10,000,000 soldiers who died in the World War will haunt the conference, and it will come to naught. If a statesman is there and argues that we must reduce armament because it is too costly, then the war lords of the world will shudder and go home. Not until we declare war is an unmitigated curse and a sin against the Gospel of Christ will war ever be abolished."

RATIFICATIONS EXCHANG...

Peace With Germany Consummated Three Y... Cessation of World War Hostilities.

[BY CABLE AND ASSOCIATED PRESS.]

BERLIN, Nov. 11.—Ratifications of the German-American treaty were exchanged here tonight at the Foreign Office by Loring Dresel, the American commissioner, and Dr. Rosenberg, chancellor and Minister of Foreign Affairs.

NEW YORKERS DEMAND PEACE.

(Continued from First Page.)

which we have entered it may well be doubted whether the world can persist under the needless burden which their actions will impose.

"With the threat and the challenge of the last great stronghold of militarism gone, it is possible for the nations to organize for peace, and unless they do so organize they may face catastrophe. There is throughout the world a revulsion of feeling and a resentment against further criminal waste of manhood and womanhood and of wealth. There is in the tide of the day a great current which runs toward peace. We must take this current as it serves, to reduce the armaments of the world to the last possible degree, to make secure the peace of the peoples of all the nations. If we fail to take this current as it runs we shall, I fear, lose all our ventures.

EXCUSE FORERUNNERS.

"We are confronted with accounts of the difficulties that beset the conference. We are beset by accounts of various clashing political and industrial interests. We are beset by those who harp on the differences between disarmament, limitation of armament and reduction of armament. All of these are doubtless calculated in some measure to serve as an excuse for possible failure.

"Let me say that the people of the world do not want an excuse for failure. They do not even want a reason for failure. The people are looking toward Washington with a mighty appeal, with a great trust and a profound hope, and they want success. The people are not concerned about differences of meaning in words.

"They demand unity of purpose in action. They demand freedom from the burden of armament and they demand a world organized for peace.

"We have been urged not to arouse too great an expectation, not to agitate the mind of our people too energetically. Let me say that the expectation exists and the mind of the people is determined. The expectation will not be satisfied with failure and the mind will not be calmed with unfulfilment.

"Those who see and understand will be failing in their duty if they see failure impending and do not proclaim to the world what they envision. I pledge to you that for myself, hopeful as I am, confident as I am, determined as I am to help, if failure becomes apparent I shall speak and I shall proclaim to the people the truth as I see it, sparing neither institutions nor persons."

PLAN TO CHECK MILLS STRIKE.

(Continued from First Page.)

of the plaintiffs or any other customers or employees."

"This injunction is undoubtedly one of the most sweeping ever attempted," said Walter G. Merritt, counsel for the board, "as it covers every phase of strike activity by the union, but it assures the citizens of New York adequate milk supply."

The scope of the court order, Mr. Merritt said, is emphasized by the following paragraph in the writ:

The defendants are enjoined and restrained from combining, agreeing or conspiring together in any way to obstruct or interfere with, injure or destroy the good-will, trade or business of any of the plaintiffs; from attempting to interfere with any phase of the business operations of any of the plaintiffs.

RESTRAINS UNIONS.

The unions are also "restrained from making any false or misleading statements to any person, firm or corporation for the purpose of preventing any of the plaintiffs from securing or retaining employees or customers and by inflicting or threatening to inflict any detriment, disadvantage, inconvenience or annoyance of any kind upon any person because of relation to or association with any of the plaintiffs.

The situation due to the union drivers retaining books containing $2,000,000 worth of collections also is covered in the court order which enjoins the strikers from "collecting money from any customers of the plaintiffs on account of sales of milk made to said customers on behalf of any of the plaintiffs and destroying or defacing route books which may be in the custody or possession of said local unions."

BABY GIRL KILLED IN AUTO ACCIDENT.

[BY A. P. NIGHT WIRE.]

SACRAMENTO, Nov. 11.—The baby daughter of Mr. and Mrs. John Rivera of Natomas, a suburb of this city, was killed, Mrs. Terera and a son of 7 perhaps fatally injured, and Terera severely hurt today when a car driven by Joe Ribero, Riverbank dairyman, turned over at Trowbridge, about twenty miles south of Marysville.

Ribero is said to have lost control of the car when the accident occurred. The injured were brought to a Marysville hospital.

...ER 12, 1921.—[PART I.]

...ST WILL SIT
...VACANT CHAIR
...LACE FOR WORLD.

...HT WIRE.]
...the vacant chair at the World
...ament is occupied by Christ the
...any hope of permanent peace,
...Detroit, head of the Methodist
...d today in an address before...
...religious organizations in the city,
...at the conference table and dic-
...mine the outcome of the confer-
...tarist sits in the chair the shade...
...ed in the World War will have
...te naught. If an economic era
...educe armament because war is
...the world will chuckle with glee
...nmitigated curse and a denial of
...be abolished."

...S EXCHANGED.

...mmaled Three Years After
...d War Hostilities.

...SOCIATED PRESS.]
...ns of the German-American peace
...at the Foreign Office between Ho...
...ssioner, and Dr. Karl Wirth, Ch...

The ceremony which means a re...turn of friendly relations betwe...Germany and the United States, to...place at 6:30 o'clock this afternoo...It consumed less than five minu...

Article III. of the peace treaty with Germany provides that the treaty "shall take effect immedia...by on the exchange of ratifica...tions." Article III. reads:

"The present treaty shall be ra...fied in accordance with the con...stitutional forms of the high contra...ing parties and shall take effect i...mediately on the exchange of ratifi...cations, which shall take place a...soon as possible at Berlin."

PROCLAMATION EXPECTED
[BY A. P. NIGHT WIRE.]

WASHINGTON, Nov. 11.—The exchange of ratifications of the German-American peace treaty follows similar action on the Austrian treaty in Vienna. President Harding, it is now expected, will issue his proclamation of peace which will operate to bring to terms of the two treaties into effect in this country.

The exchanges complete the immediate steps of bringing about a state of peace with the former enemy powers, although a Hungarian-American treaty is yet to be completely accepted in Budapest. The administration is expected to move toward full establishment of diplomatic relations with Germany, Austria and Hungary by appointing ambassadors, setting up consular machinery and negotiating supplementary agreements, such as commercial conventions and extradition treaties.

The treaties are based on the Porter-Knox resolution enacted early last summer and reserving to the United States several of the terms and clauses of the Versailles treaties.

REVOLUTION IN INDIA SPREADS

(Continued from First Page)

convicted by the British and sentenced to two years in prison. Wide equality with Europeans is the cry everywhere, and the repatriated Indians from South Africa is fanning a storm of ill feeling, the greatest wrath now is over the Calcutta and Punjab self-rule issues.

SHAKES MOSLEM UNITY.

The Hindu-Moslem unity against the British was shaken somewhat by the revolt of the Moplahs who ravaged the Hindus. The latter are beginning to fear the Moslems who are more aggressive and are not divided by caste and they would like the Moslems of having an empire to place the rule of India in the hands of a federation of Afghan and Arabian states. Moslem business notes are found in circulation throughout India, adding to the suspicions of the Hindus.

Along with the obligation to abstain from the use of intoxicants, Moslem homespun Ghandi intends to banish European liquor.

Winter Brings One Death in Chicago Cab

[EXCLUSIVE DISPATCH.]

CHICAGO, Nov. 11.—One death and one serious injury marked the first brief advance call of Old Man Winter, who rode into the city on the crest of a blinding blizzard today. Hart, a gatekeeper for the Rock Island Railway, was crushed by a train that roared out of the wall of snow and sleet. Nicholas Fabian, blinded by the snow, stumbled in front of a car and was badly injured.

Following the snaking downpour of snow, rain and sleet came the announcement that colder weather would ensue. The prediction is that temperature of 26 deg. above zero tonight, which will mean the end of all vegetation and flowers.

UNIVERSITY HEAD ENDS LONG SERVICE

[BY A. P. DAY WIRE.]

CLEVELAND, Nov. 11.—Dr. Charles Franklin Thwing, who retired today as president of the Western Reserve University after having been head of the institution for thirty-one years, to the day, is the only man in the service than that of any other president of a college or university in the United States. His successor has not been chosen. Dr. Thwing expects to devote the remainder of his life to writing books.

RAILWAY EXECUTIVES TO TALK RATE CUTS

[BY A. P. DAY WIRE.]

NEW YORK, Nov. 11.—Railroad executives whose recommendations in freight rates which will affect the cut in the wages of more than 750,000 employees of railroads east of the Ohio and Potomac Rivers and east of the Mississippi, gathered here yesterday at a meeting of the Railway executives, probably will be taken up with the Interstate Commerce Commission by conference of the lines tomorrow.

FOOTBALL and LATE SPORTING NEWS

Navy Goat Eats Blanket of Army Mule in the Annual Football Feast at Pasadena.

DEPTH CHARGE EXPLODES ARMY'S FOOTBALL HOPES.

Pacific Fleet Comes Out on Top in a Hot Contest and Navy Goat Has Best of Army Mule Again.

BY HARRY A. WILLIAMS.

Placing a terrific depth charge under their opponents, the Navy came out victorious by a score of 24 to 9 in the annual football maneuvers against the Army at Tournament Park, Pasadena, yesterday.

And last night the Navy goat made a very acceptable meal of the blanket which the Army mule has been accustomed to wrap in, preferring this simple arrangement to pajamas.

Conclusive as was the final count, the game shows improved efficiency in the land football forces over last year, when the returns left no way to suggest a catastrophic cross between Jutland, a cyclone and a wrong telephone call. One year ago the score was 110 to 0 in favor of the deep-sea fighters, but yesterday's affair was a contest and by no means a one-sided gallop for the gobs.

A REAL CONTEST.

At every stage they were forced to put on full steam ahead, and even then they struck many a mid-ocean shore that left them with battered prow and twisted keel. In view of the paper mache reefs which the Army offered in December, they found a line hard to crack as the one defended by a certain stubborn, flat-nosed person known in a military sense as Gen. Von Hindenburg. It was finding it impossible to penetrate the barrier for the necessary gains, the Navy, learning a lesson from the seaplane, turned to the air and flew over it. In the last analysis it was the open game which enabled the Navy to run up the bulk of its score. Of the three touchdowns were the result of long forward passes, two to Rodes, and another pass which led to a touchdown, Inman darting through the line on a run for the necessary ten yards took him over the uncertain line. Shortly before the game had roped a beautiful goal over the bar from the 40-yard line with a high-explosive drive that was irresistible.

SIMPLY GREAT.

Those who witnessed this contest are ready to take off their hats to Bill Ingram as the greatest football player in the country today. The battered dreadnaught which the Navy flotilla is built around he was, stopped time and again, never blocked for a loss of time. The Army line hurled and repeatedly broke through, fulled and thrown back like a disabled tank. Striking the Army front line fortified with like meeting a thing of steel. But there were other times when gaps got into the open field and on such occasions it was time to take most of the A.E.F. into it.

Finally he buckled up and got out from the battering which the Army gave him, but from the punishing which he had been dished out against the Army. In the first quarter, following a scrimmage, standing some feet from the ball, was seen to topple over to the ground. He lay there a sorely stricken battleship in the trough of the sea. Physicians hurried onto the field, worked over him, and succeeded in bringing him to his feet, but there was something wrong with his machinery. He could not play, and Ingram was taken back to the bench by two men. Through for the day, and he deserved rest in dry dock after reaching port in this condition. Bill continued to go out with his propellers, but only about half as an egg beater tried to drive the Californian through a choppy sea.

Ingram in the Navy line was a flotilla of scout cruisers, Rodes, Struckus, Watters and Rodes, running Ingram a close second for first honors, remained fast, strong and dangerous straight through to the finish. Completely built he suggested nothing but low in the water, long, lithe, Struckus and Watters was rougher and rounded out a competent trio of effective armada, with ramming opposition as their specialty.

Coach Dan Hanford remarked the Army was not up to every time this player hit the line, and Watters was rougher than a typhoon in the Indian Ocean.

Ingram, to a considerable extent, was superior teamwork and the team which won for the Navy.

NOT ALL NAVY.

No one from the Ninth Corps Area did not suffer individually by comparison. Repeatedly the Army line broke through for ground-gaining losses, or skirted the ends for long runs, although several times doing on the wings Ellis and Daniels got the best for good gains, as did Hoy, Wilson and Green. But the backfield were defective in the punting department and faulty liaison work inclined to fumble

Whittier Wins Conference Title for First Time in History; Ed Sugget is the Big

TIGERS AND BULLDOGS SET FOR ANNUAL TILT.

Expect Wide Open, Slashing Battle When Princeton and Yale Grid Squads Tangle Today.

[BY A. P. NIGHT WIRE.]

NEW HAVEN, Nov. 11.—"What will the weather be?" This was the question asked by Yale and Princeton men when they met here tonight to talk over the battle tomorrow between the Tigers of Princeton and the Bulldogs of Yale in the bowl.

Weather sharps without red blood in their veins said that the game probably would be played in the rain or on a wet field. Conditions tonight did not put such a gloomy cast upon the weather and forbodings did not shake the confidence of the supporters of either team.

Yale finished preparations for the game with a short practice in the bowl this afternoon and gave way to the Princeton squad, which motored down from Derby. The visitors ran through signal drill and kicking practice. Prevailing betting figures were 10 to 8 on Yale.

Train-movement plans of the New York, New Haven and Hartford Railroad tomorrow provide for twenty specials, in addition to the regular trains. The railroad expects to handle 60,000 persons.

Year in and year out regardless of whether the two teams are of exceptional power or merely mediocre in comparison with other college teams of the same section, the battle of the Bulldog and the Tiger, famed in song and story, attracts record attendance. Each fall the Palmer Memorial Stadium, at Princeton, or the Yale Bowl here, as the case may be, is taxed to capacity and thousands of applications for tickets are returned for lack of seats. Tomorrow's game is no exception for the huge football amphitheater of the Blue has been sold out for weeks and tickets would command many a 100 per cent premium were they available to the speculators.

UNUSUALLY KEEN.

Interest among the undergraduates, alumni and general followers of the football chances of the two elevens is particularly keen this year for some unusual circumstances surround the coming contest and there is a possibility that traditions of the game may be shattered. After several seasons of rather indifferent playing form and power, Yale appears to have developed a combination more in keeping with the football history of the Blue. Under the coaching of Tad Jones, a former Eli star of magnitude, Yale appears to possess a fast, tangy, alert eleven, each player possessing that keen football instinct which is a gift and seldom acquired by the dull, practise routine. Team after team has gone down before the attack of the Blue without scoring and even the strong Army eleven was defeated 14 to 7.

Against this rejuvenated Bulldog, the New Jersey University will hurl what several months ago was expected to be the best team of the season in the East. Injuries and the loss of several star players due to ineligibility, scholastic or otherwise, has sapped some of its gridiron strength and notwithstanding the splendid showing of the Tigers a week ago in the game with Harvard, the eleven is not the invincible combination which the supporters of the Orange and Black hoped for at the beginning of the season.

CHECK PROGRESS.

Defeats by both the Navy and the University of Chicago in midseason checked Princeton progress. These setbacks, while sobering the conquering prospects of the Tigers, have increased their desire to complete the season with a victory over their traditional rival. The entire squad from varsity star to third string substitute will consider the Princeton football season of 1921 a complete success if Yale can be defeated on its home gridiron.

Entirely aside from the present strength and ability of the two teams the history of the series appears to be against such a feat. Until 1919, when the play was resumed between the varsity teams after a two-year lull, due to war activities, Princeton had never won twice in succession from Yale. In that year the Nassau players defeated Yale 13 to 6, and last fall repeated by a score of 20 to 0. This was the largest score with the exception of 1898 game, that Princeton had ever rolled up against the Blue.

Three victories in a row for the Tigers would shatter all Princeton precedents and even the most ardent Orange and Black adherent is influenced by the mysterious influence which has allotted strings of victories at a time to Yale and only scant triumphs for the Tigers. The preponderance of Yale victories is shown by a study of the series record. Since the first game played in 1873 and won by Princeton, the two university elevens have met forty-four times. In this long period of combat the New Haven collegians have won twenty-three games; Princeton, twelve and nine have resulted in tie contests. In total points scored, Yale also leads by a wide margin, for the Blue has piled up 941 points since 1873, when the present system of football scoring was first adopted, to Princeton's 188.

COVINA OVERWHELMS DOWNEY PIGSKINNERS.

Covina High trampled on Downey yesterday afternoon to the doleful tune of 120 to 0. Seventeen touchdowns and a field goal made up the total, Morey, Cassey and Michaeljohn doing most of the work. The Downey eleven made first downs only three times during the game.

PONY SHATTERS JUMPING MARK.

PORTLAND (Or.) Nov. 11. A world's pony high jump record was broken yesterday at the Pacific International Live-Stock Exposition, according to announcement by show officials, when Corn Cob, ridden by his owner, I. Jarvis of Edmonton, Alberta, topped the pole at 6ft. 2in. The record is for horses under 14.2 hands.

Frankie Burns Given Decision Over McCann.

Frankie Burns got the decision over Billie McCann at the Legion Hollywood boxing arena last night before a big house. The bout was slow and uninteresting and did not take well with the fans, who frequently voiced their disapproval by hooting. Burns piled up the most points and Referee Blake's decision was just.

The real fisticuffs of the evening was the clash between Young Papke and Joe Brown. The match was a return affair and Papke was out to reverse the decision which had gone against him in the first meeting. The lads milled viciously all the way and frequently had the fans on their feet shouting lustily. Both boys were whaling away at each other for dear life when the gong sounded, but as it was a nip and tuck affair throughout, Referee Blake sensibly declared it a draw.

Bud Soules as was to be expected hung it on Herb Brodie. Herb was too slow for this sturdy opponent who totes a good wallop.

The other bouts resulted as follows: Lee Moore had the better of Young Hoppe; Teddie Silva was too good for Alex McDonald; Frankie Oldrich got the verdict over Joe Borrell and Sailor Ashmore scored a technical knockout against Joe Reese in the second round.

DEPTH CHARGE JARS UP ARMY.

(Continued from Fifth Page.)

blue and khaki in the field between halves, rolling billows of music from the Navy's 200-piece band, and from the Army's lesser bands, veterans from the Civil War fifing and drumming in a way to make the blood tingle, and unfurling that imperishable slogan, "The Army and Navy forever."

Things broke early and favorably for Coy Best. The bluejackets were first on the field. Then an Army banner dropped from an Army dirigible dropped in the Navy section, and was captured. Navy won the toss, and chose to receive. Goodwin fired the opening gun, kicking off to Ingram. Bill dropped the ball, but recovering, drove forward for 20 yards. The Army line held, and got the ball on the Navy's 35-yard line. This may have been the turning point of the game, as the psychological effect on what immediately happened operated adversely to the Army, taking the initiative out of their hands. Thirty-five yards from their goal, the Army fumbled on the first play and a bunajacket pounced on the ball. Ingram shot around left end, sou' by sou'east for 20 yards. A soldier knocked himself out tackling Ingram. Army braced and held, and got ball on downs, only to lose it through another fumble.

A few smashing attacks, supplemented with a pass, Ingram to Rodes, and the first touchdown was over eight minutes from the kick-off. Ingram kicked goal. The Army was stopped from the rest of this quarter. Well in the second quarter, the Army lost the ball on an attempted forward pass, but held and regained it. Soon after, Ingram went into the air, and intercepting an Army pass ran 20 yards. A series of smashes, and the ball shot from Ingram's hand down the field. Rodes down under it, took the pass, and ran 10 yards to the second touchdown, dragging a tackler over the line with him.

Meantime, the Army had directed a hard attack over the Navy's left tackle, but these gains were not sustained, largely because of uncertain handling of the ball. Early in the second half, Ingram place-kicked for three points, then followed a long pass in which the usual order was reversed, Rodes throwing and Ingram receiving. Bill bluffed at one of the flanks and then went 10 yards through a hole torpedoed for him in the larboard side of the Army line.

Thus merrily they rolled along over the dark blue grass at Tournament Park. The line-up:

Ninth Corps Area.		Pacific Coast Fleet.
Goodwin	L.E.	Van Hekeburg, Stanoth
Hull	L.T.	Simonds
Feeney	L.G.	Reifel
Rogers, A. Smith	C.	Arthur
Vogel	R.G.	Wilkie
Smith, Gamble	R.T.	Gardner
Boland	R.E.	Cameron
May	Q.B.	Rodes
Ingram	L.H.	Struhin, Roderick
Craig, Wilson	R.H.	Walters
Daniels	F.B.	Ingram, Marshall

Officials: Braddock, referee; Wilson, umpire; Griffith, field judge.

INDIAN MUTINEERS MURDER WHOLESALE.

[BY CABLE AND ASSOCIATED PRESS.]

LONDON, Nov. 11.—The surrender of 900 Moplah tribesmen is reported in a statement by the India office. A Calicut message says the rebellious tribesmen are carrying out excesses near Feroke, whither crowds of refugees are hurrying. Wholesale murder and incendiarism are told of by the refugees.

Troops and police are being rushed to the scene

FOSTER'S TEAM DOES THE WORK.

Eases L. A. Football Warriors Down a Notch.

Prep Grid Title Swings Into Three-Cornered Tie.

Pioneers Swamped by Manual Arts Backfield.

CITY LEAGUE STANDINGS.

	W.	L.	P.c.
Los Angeles	4	1	.800
Jefferson	4	1	.800
Manual Arts	4	1	.800
Pasadena	2	4	.333
Lincoln	1	3	.250
Polytechnic	1	3	.250
Hollywood	1	4	.200

Results This Week.

Manual Arts, 21; Los Angeles, 7.

Lincoln, 31; Pasadena, 14.

Polytechnic, 31; Hollywood, 3.

Jefferson, bye.

BY "CHUCK" WEST.

Manual Arts tied the City League in a triple bowknot yesterday afternoon by thumping the L. A. High tanbark representatives at Bovard Field, 21 to 7. Jefferson, Manual and L. A. are now deadlocked for the leadership of the league, each having lost one contest.

The doings yesterday were completed at Bovard Field after being started at the Manual Arts pigskin playground. At 2 o'clock, when everybody and his closest friends had been shoehorned into Wilson Field, the powers that be came to the brilliant conclusion that there wasn't sufficient seating space, and the affair was consequently shifted over to Bovard.

WIN WITH EASE.

Sid Foster's backfield once more delivered the goods, and with the able assistance of the Purple and Gray line, completely smothered the Pioneers. Manual got the first break of the game early in the opening quarter when Rogers intercepted a pass and sped through the Romans for thirty yards. Bucks by Bill Blewett and a couple of end runs put the ball on L. A.'s 4-yard line, and Rogers smashed over for the first touchdown of the game. Bill Blewett converted.

In the second quarter Manual again scored after Blewett had carried the ball to the Pioneers' 20-yard line on a returned punt. A pass to Bobby Bond turned the trick this time, and again Blewett toed the spheroid between the uprights.

The third quarter was a torrid period, each team working desperately. Simkins, La Brucherie and Thompson made yards through Manual's husky forwards with surprising ease, but invariably lost the ball on downs or fumbled at the critical moment. At one time the Pioneers pushed the Toilers back into dangerous territory, but lost the ball on downs. L. A.'s famed split-buck was good for substantial gains at any time, and Manual Art's two-touchdown lead didn't seem to be good for much.

RAH! FOR HIM!

Little Bert La Brucherie, halfback on the Roman eleven, reserved a place in the hall of fame during the final period by running one of Rich Blewett's fifty-yard punts back half the length of the gridiron for L. A.'s solitary touchdown. His score was in no sense of the word a fluke, but was the result of speed, shiftless sand brainy open-field running. Thompson converted.

However, the Artisans also tallied in this quarter just before the timer's gun ended the game, when Rich Blewett received one of his brother's perfect passes and ambled forty yards to L. A.'s goal line. Bill Blewett again kicked goal.

The work of Manual's backs was almost beyond reproach, their varied attack and wonderful interference keeping the Romans bewildered throughout the game. Rich Blewett's punts seldom fell less than forty-five yards.

Rogers, Toiler halfback, played his best game of the season yesterday, punctuating the affair with numerous and thrilling end runs and putting up a spectacular defense by smearing the Pioneers' passes.

A HARD GAME.

La Brucherie, Thompson and Simkins played a hard game, and deserve all praise for the way they plowed through Manual's line. Simkins was particularly in evidence in the bucking business, while Thompson circled the ends for yardage. Capt. Hollingsworth and Horace Bresee, who performed as L. A.'s tackles, were largely responsible for the gains the Pioneer backs made by their clever offense.

The line-ups:

Los Angeles		Manual Arts
Dennis	L.E.R.	Felts
Bresee	L.T.R.	Gardner
Gage	L.G.R.	Rhodes
Webber	C.	McLain
Whittier	R.G.L.	Foster
Hollingsworth (C.)	R.T.L.	Allen
Cole	R.E.L.	Towle
English	Q.B.	Bond
La Brucherie	L.H.R.	Rogers
Thompson	R.H.L.	Bill Blewett (C.)
Simkins	F.B.	R. Blewett

Substitutions: For Los Angeles, Thatcher for English, Saunders for Bresee, F. Wachter for Gage, Streit for Wachter; for Manual Arts, Dudley for Rhodes, Leyand for R. Blewett, Atkins for Felts, Newman for Rogers, McCoy for McLain.

Touchdowns, Rogers, Bond, R. Blewett, La Brucherie; goals kicked, Bill Blewett, 3; Thompson, 1.

Score by quarters:

Los Angeles	0	0	0	0—0
Manual Arts	7	7	7	0—21

Officials: Jack Wells, referee; Lee, umpire; Evans, head linesman; McClung, field judge.

PRIZE FIGHTER DIES AFTER BOXING BOUT.

[BY A. P. NIGHT WIRE.]

BUTTE (Mont.) Nov. 11.—Siberian Tom Skikovich died from concussion of the brain after falling to the canvas in the second round of his boxing contest with S. Miller, held under the auspices of the United War Veterans Association at Deer Lodge tonight.

WHITTIER STATE DOWNS RIVERSIDE.

[EXCLUSIVE DISPATCH.]

RIVERSIDE, Nov. 11.—In the most hotly contested football game seen here this season the Whittier State School team defeated Riverside Poly High with the score standing, 28 to 14. Whittier got off to a bad start, but with Combs going over the line for touchdowns and Clemens kicking goals, victory was assured. Mino was Riverside's bright particular star. He and Martin made the touchdowns for the local team, Stadler shooting goal.

QUAKERS HAVE BIG EDGE.

Run Rings Around Pomona Football Team and Walk Off With Conference Championship.

BY PAUL LOWRY.
[EXCLUSIVE DISPATCH.]

CLAREMONT, Nov. 11.—It will take U.S.C. to submerge Whittier. No other college football team in Southern California can turn the trick. Today on Alumni Field the Poets annihilated the Pomona Sagehens, burying them under the massive count of 42 to 9 and winning the conference title for the first time in history.

In this day of open football nothing startles the natives who flock to the field of play. And yet today, the thousands banked around the Pomona gridiron saw the "breaks" of the game utterly ruin a team that on the general run of the play figured to put up an even battle against the Poets.

Three times in the first half Whittier obtained the breaks and three times scored a touchdown, one from a fumble and two from intercepted passes.

At the end of the first half Pomona had made six first downs from scrimmage to Whittier's four, and yet the scoreboard read: Whittier 28, Pomona 7. Each team had earned one touchdown, but the run of the luck had gone so disheartenlingly against Pomona that everyone in the massed stands could read the handwriting on the wall.

Despite the score diversity it was a spectacular game and an open one—as wide open as the ocean. Whittier won because it was a heavier, faster and more experienced team, and deserved to win. The Sagehens went down fighting gamely, and a gallant rally in the fourth quarter found them hammering at Whittier's goal line.

But it was those "breaks" in the first half that sent the Sagehens down with a thud, and galvanized the Poets into a determined, unstoppable eleven. A record of eleven years of play and no conference title during that period would be enough to electrify the play of any team which sensed victory in its grasp, and that is exactly what happened on Alumni field, where the sequestered oak rears its stately head, today.

Statistics don't tell the story of the game, for Pomona made eleven first-downs from scrimmage to Whittier's ten, and yet Whittier won overwhelmingly.

ABOUT MR. SUGGETT.

You have to go farther for the yarn of this struggle. It has to do with the dashing swoops of big Ed Suggett, the Whittier battering ram, the off-table smashes of "Pung" Thompson, the colored half, the plunges of Fullback Reece and the tactical precision with which Quarterback Johns ran his team and the all-around steady and consistent play of the Whittier line.

Above it all stands out the spirit of good sportsmanship which prevailed throughout the contest. Men were tackling viciously, only the next minute to haul their fallen rivals to their feet. Once in the third quarter, Buckmaster, the giant Whittier tackle, tackled Voorhies, the Pomona captain, with a wild bounce. He threw him out of bounds, then leaped up and assisted the fallen Sagehen skipper to his feet.

VOORHIES SHINES.

Not all the individual feats of fame were Whittier's. Voorhies, playing his last game for Pomona had indulged in a terrific orgy of strength to his team not only on the offense, but on the defense. Another Voorhies or two in the line-up and Pomona might have come out on the loaded portion of the score.

Whittier must have read something about Andy Smith and the California mode of attack—kick and wait for the breaks. That's exactly what they did today.

The first "break" came early in the first period after both teams had indulged in a terrific orgy of fumbling. Fumbles were as numerous as quills on a porcupine's back. Doughty had to punt from his goal line, and his effort went outside on the Pomona 18-yard line. Whittier's wrecking crew immediately went on a parade, Thompson, Sugget and Reece making it first down on the Pomona 7-yard line, from where Suggett snorted over on a split buck. "Pung" Pickett kicked the goal.

LONG RUN.

A long flashing run of forty-five yards by Suggett followed on the kickoff. Rayburn caught the ball and dashed to the left. He passed to Suggett, who reversed his field and was only downed in the middle of the field. Reece fumbled and Pomona recovered.

It was then that Pomona trotted out its forward passes. The men who planned Pomona's attack evidently figured that the Sagehens could do little with the staunch Whittier line. They decided upon an aerial attack. How well this was carried out is seen by the figures. Pomona tried twenty-seven forward passes, completed eight, incompleted fifteen and had four intercepted. Whittier tried three in the last quarter and was successful with one.

The sad part of the Pomona forward passing was that Whittier gained far more yardage than did Pomona on the latter's tosses. But at first they were very successful. Dyer made thirty yards on a toss from Doughty, and Wilson made ten more on a succeeding pass. Pomona got the ball as far as the Whittier 19-yard line, but an incompleted pass gave the Poets the ball on the 20-yard line.

Suggett punted, and Pomona started its passing again. Madden, Whittier's center, intercepted one, and with Locomotive Suggett running interference sprinted seventy-five yards to the distant goal line.

INTERCEPTS PASS.

In the second quarter Woodard intercepted a pass from the hands of Rounds, who had taken Doughty's place, and ambled fifty-two yards to a touchdown.

A battle of boots followed with Pomona getting the best of the bargain. Finally, from the Whittier 35-yard line, Voorhies passed to the goal line where Houghton, Bassler and Suggett leaped for the ball. The three fell over the goal line in a heap, with the ball in the embrace of both Houghton and Bassler for Pomona's solitary touchdown. Suggett got the next Whittier score on a Statue of Liberty play, running twenty-seven yards around right end.

Old-fashioned skin-tackle bucks and plunges through the center of the Sagehen line brought the first Whittier score in the third quarter, Reece going over. Suggett's twenty-five-yard gallop around Dyer's end and an off-tackle buck by Thompson resulted in the last Whittier score.

The fourth quarter was all Pomona's. Following a lofty punt by Dagra, who replaced Dyer, Suggett was downed behind his own goal line by Houghton for a safety, and two points. Pomona kept the ball in Whittier territory for the rest of the quarter, but couldn't shove it over. The Sagehens made five first downs from scrimmage in this period, to Whittier's one.

The line-ups:

Whittier		Pomona
Wingert	L.E.	Hampton
Pickett	L.T.	Bowman
Buckmaster	L.G.	Baker
Madden	C.	Robertson
Woodard	R.G.L.	Thomas
Houghton	R.T.L.	Dunsbrook
L. Johns (C.)	R.E.L.	Dyer
R. Johns	Q.B.	Wilson
Suggett	L.H.R.	Voorhies (C.)
Thompson	R.H.L.	Doughty
Reece	F.B.	Kennedy

Score by quarters:

Whittier	14	14	14	0—42
Pomona	0	7	0	2—9

Scoring: Whittier, touchdowns, Suggett (2,) Madden, Woodard, Reece, Thompson; goals from touchdowns, Pickett, 4. Pomona, Voorhies, Houghton; goals from touchdowns, Voorhies.

Substitutions: Pomona, Rounds for Doughty, Bassler for Wilson, Johnson for Dyer, Mooney for Robertson, Dyer for Johnson, Dagra for Dyer, Houghton, R. Dyer for Baker, Dagra for Dyer, Collins for Kennedy, Cole for Dunsbrook, Lamar for Rounds; Whittier, Sargent for Rayburn, Newmeyer for Suggett, Shafer for Pickett, E. Pickett for Woodard.

Officials: Robbert, referee; Tipton, umpire; Call, head linesman; Hunt, field judge.

Sun Dodgers at Berkeley for Grid Tilt.

[BY A. P. NIGHT WIRE.]

BERKELEY, Nov. 11.—The University of Washington football team arrived today for its Pacific Coast Conference game tomorrow against the University of California.

"We hope to give California a good battle," Coach Enoch Bagshaw of the northerners said. "The boys are in good shape and got some practice at stations along the line from Seattle."

Washington worked out on California Field today.

ROOSEVELT PARTY MEMBER IS DEAD.

FATHER ZAHM, WHO WENT WITH FORMER PRESIDENT ON TOUR PASSES.

[BY A. P. NIGHT WIRE.]

WASHINGTON, Nov. 11.—Father John A. Zahm, who accompanied Theodore Roosevelt on his trip through the South American wilderness, died today in Munich, according to a cablegram received here by his brother, Dr. Albert Zahm.

Father Zahm was prominent as an author, his works including many volumes dealing with South America history, customs and geography. He also was well known as an advanced evolutionist.

He was born at New Lexington, O., June 14, 1851, and following his graduation at Notre Dame in 1871, entered the order of Holy Cross. For several years he headed the scientific department of Holy Cross College and maintained his connection with it to his death.

Watch for an important event NEXT WEEK!

THIEVES STEAL AN EVEN DOZEN.

The following autos were stolen from the streets of Los Angeles yesterday: Oldsmobile, 1917 touring, green, 236331; Chandler, 1921 touring, blue, 164,983; Nash, 1921 sport model, green, 361823; Dodge, 1921 touring, 514985; Marmon, 1922 touring, dark blue, 619112; Ford, 1921 touring, 361371; Ford, 1918 touring, 383926; Ford, 1920 touring, 285071; Buick 1916 touring, engine number 168129; Studebaker 1919 touring, 148-660; Ford 1921 touring, 571-870.

Anyone seeing any of the above cars is requested to notify the theft bureau of the Auto Club of Southern California, or police headquarters.

Automobile and Truck
WHEELS
Repaired & Rebuilt
Official Wood Wheel Service Station
WESTERN WHEEL CO.
1621-25 So. Los Angeles St.
Phone Broadway 7417

MOE SAX IN A STELLAR ROLE.

Little Pigskinners Lead Team to Great Victory.

Washington Dents Oregon in Whale of Battle.

Aggies Game, but Opponents Too Good for Them.

[EXCLUSIVE DISPATCH.]

CORVALLIS (Or.) Nov. 11.—A diminutive lad in a crimson jersey, who was not considered good enough to play against California, led Washington State to a brilliant football victory over Oregon Agricultural College here today. The score was: Washington State, 7; Oregon Aggies, 3.

Little Moe Sax was the youth whose generalship and individual playing contributed so large to this smearing of Aggie hopes. It was he who barked the signals and directed the strategy of the Washington State attack and piloted the Crimson to a triumph after the Aggies had scored first on a beautifully executed place kick just before the end of the first half.

And it was he who seized a long, wriggling, snaky forward pass from Halfback McIver in the third quarter, pulled it from the encircling swoop of an Aggie player who was hot upon it, dodged, stepped sideways and then with a clear field before him, raced 26 yards across the goal line for the only touchdown of the game.

ALL BY HIMSELF.

When he planted his two brogued feet across the line and touched the ball to the ground for the touchdown, no Aggie player was even within ten yards of him. He might have rolled the last ten yards of his dash and still have had his score.

Altogether it was a great day for little Moe. Perhaps, if Washington State met California again tomorrow he might be permitted to play in half the game.

This touchdown followed a crushing Washington State attack in the third quarter that almost carried the ball to the Aggie goal line, but couldn't quite make it. It started from midfield. In fourteen plays, with husky Mike Moran carrying the ball in most of them, and after making from 4 to 5 yards on pile driver slams off tackle, Washington State made four first downs in a row to the Aggie 3-yard line.

BRACE BACKS.

It looked like a score, but the Aggies braced their backs and held. Moran smote them with all his strength, but he was buried in a pile up. Winans tried an excursion around right end, but he, too, was spilled. Once more Moran took the ball and this time butted, rammed, tore by sheer strength for five yards. On the next play, with five more to go, he couldn't quite do it, though he did get two before the Aggie defense stopped him. It was the Aggies' ball on downs, Miller punted high and far from behind his own goal line, the pigskin sailing forty-five yards up the field. Sax got it, but was downed in his tracks.

TURN OF GAME.

The plays were directed against

(Continued on Seventh Page.)

SAGE CHICKS LOSE TO BAKERSFIELD.

[BY A. P. NIGHT WIRE.]

BAKERSFIELD, Nov. 11.—Outplaying the Pomona freshman eleven at the start, Bakersfield High School defeated the visitors 27 to 0 this afternoon before the largest crowd that ever witnessed a high school game at the local fair grounds. Schaffnit, halfback, starred for Bakersfield, and Clark did the bulk of the work for Pomona.

MISSIONITES COP TWO FROM SEALS.

[EXCLUSIVE DISPATCH.]

SAN FRANCISCO, Nov. 11.—Mission took both games, 4 to 3 and 7 to 3, with San Francisco here today, the first set-to going ten frames and the second session being called on account of darkness in the eighth. The largest crowd of the season turned out for the holiday doubles.

The score:

First game:

SAN FRANCISCO.	AB	R	H	O	A
Pinelli, 3b	4	1	1	0	2
O'Connor, lf	5	0	2	2	0
Cobb, cf	5	0	0	0	0
O'Connell, 1b	5	0	0	11	0
Ellison, 2b	3	0	0	2	3
Sand, ss	3	1	1	2	1
Mooney, rf	4	0	1	0	0
Jenkins, c	4	0	1	6	0
Krause, p	3	1	0	0	3
Totals	35	3	6	23	9

MISSIONS.	AB	R	H	O	A
Compton, cf	5	0	1	1	0
Kamm, 2b	5	1	1	3	3
Hellman, rf	4	0	1	1	0
Shady, 1b	4	0	1	10	0
Miller, lf	4	0	0	3	0
Caveney, ss	4	0	0	1	3
Arlett, c	4	0	0	6	1
Walters, 3b	4	0	0	2	1
Allen, p	2	1	0	0	4
Totals	36	2	4	27	12

One out when winning run scored.

SCORE BY INNINGS.

San Francisco	1	2	0	0	0	0	0	0	0	3
Base hits	2	0	0	1	0	0	0	0	0	3
Missions	0	0	0	0	0	0	0	0	2	2
Base hits	1	0	0	0	0	0	0	0	1	2

SUMMARY.

Errors—Pinelli, Ellison, Hyrne, Kamm, Shady, Arlett. Seven runs, 10 hits, off Krause, 36 at bat, in 8 innings. Stolen bases—Kamm, Kamm. Home run—Kamm. Three-base hit—Compton. Two-base hits—Miller, Compton, Caveney, O'Connell, Pinelli. Bases on balls—Off Krause, 4; off Allen, 1. Struck out—By Krause, 6; by Allen, 4. Double play—Cobb to Pelle. Sacrifices—Sand, Mooney, Kamm. Left on bases—San Francisco, 9; Missions, 7. Time of game—1h. 45m. Umpires—Reardon and Corbett.

Second game:

SAN FRANCISCO.	AB	R	H	O	A
Pinelli, 3b	4	0	0	1	2
O'Connor, lf	4	1	1	2	0
Cobb, cf	4	1	2	1	0
O'Connell, 1b	4	2	2	10	0
Ellison, 2b	4	0	1	2	4
Mooney, rf	4	0	1	1	0
Hyrne, ss	4	0	0	1	3
Tello, c	4	0	0	6	0
Brumley, p	2	0	0	0	1
Hand, ss	1	0	0	0	0
Jenkins, c	1	0	0	0	0
Krause, p	1	0	0	0	1
Totals	35	4	9	21	10

MISSIONS.	AB	R	H	O	A
Compton, cf	4	0	0	1	0
Kamm, 2b	3	1	1	1	3
Hellman, rf	4	0	1	1	0
Shady, 1b	4	0	1	9	1
Miller, lf	4	0	0	3	0
Caveney, ss	4	0	0	0	4
Arlett, c	4	0	1	6	0
Walters, 3b	4	0	0	1	2
Allen, p	3	1	1	0	4
Totals	34	2	5	22	14

x—Batted for Brumley in ninth. Called at end of eight, darkness.

SCORE BY INNINGS.

San Francisco	1	3	0	4	0	1	0	0	0	9
Base hits	1	3	0	2	0	1	0	0	1	8
Missions	0	0	0	0	0	0	0	0	0	0
Base hits	1	4	2	1	0	0	1	0	0	9

SUMMARY.

Errors—Pinelli, Ellison, Hyrne, Kamm, Shady, Arlett. Seven runs, 10 hits, off Brumley, 34 at bat, in 8 innings. Stolen bases—Hellman, Kamm. Home run—Kamm. Three-base hit—Compton. Two-base hits—Miller, Compton, Caveney, O'Connell, Arlett. Bases on balls—Off Brumley, 4; off Allen, 1. Struck out—By Brumley, 11; by Allen, 4. Double play—Cobb to Pelle. Sacrifices—Brumley, 2; Allen, 2; Kamm, 2; Miller, 2. Left on bases—San Francisco, 9; Missions, 7. Time of game—1h. 45m. Umpires—Reardon and Corbett.

BRITISH EXPERTS ARRIVE.

[BY A. P. NIGHT WIRE.]

NEW YORK, Nov. 11. — A party of army and navy technical experts assigned to the British delegation to the armament conference, arrived from England late today aboard the Aquitania.

TWO COLLE GRID TI

Trojan Babes Hand to College of Pa

Caltek and Cubs Cellar Tilt.

Wild Battle is Tournament Fe

Two lively [illegible] iron arguments are on to keep the football hope fornia Tech—and the Branch will decide the pionship of the Tournament Park, with frosh are scheduled to College of the Pacific Field.

The Pacific grid town yesterday [illegible] dulged in some light the arrival of the game drove them Field. One of the observed kicking from the way he ball one is led to even kicking this afternoon.

Still elated over the last week, the Tro eager for the fray this While it is impossible definite predictions as that the teams have an mon competition, the skinners will have to terrific fancy football U.S.C. yearling.

Both Caltek and the to fight to the last ditch of the conference cellar, neither team has won a Engineers are slight favo to their excellent show Pomona, although they have improved consid the beginning of the sea At a curtain-raiser to struggle at Tournament Occidental freshmen will the Tech frosh. It will conference game of the the Tiger cubs.

BUFFALO CAR S LEASED BY

[BY A. P. NIGHT WIRE.]

BUFFALO (N. Y.) Nov. East Buffalo car shops of York Central Railroad is leased to William J. will be reopened as it was announced today. have been idle for When in full operation give employment to Conners is a newspaper has been identified with shipping interests for thirty years.

CALLES VISITS

[BY A. P. NIGHT WIRE.]

WASHINGTON, Nov. Elias Calles, Minister of terior of Mexico, arrived York tonight for a stay hours at the Mayflower before leaving for Mexico way of New Orleans. He received friends at the Mexican was said to be significant.

MEN!

45.00

Men rarely rave about clothes—but no matter how unfeeling you are, you will find the treat of years here in Wilshire Clothing—Suits and Overcoats at 45.00.

Hamburgers ESTABLISHED 1865

STORE OPEN ALL DAY SATURDAY

Store for Men—Main Floor—Saturday

he Big Sta

TWO COLLEGE GRID TUSSLE

Trojan Babes Hook Up W[ith] College of Pacific.

Caltek and Cubs to Battle Cellar Title.

Wild Battle is Expected at Tournament Park.

Two lively intercollegiate arguments are on tap to keep the football bugs happy. California Tech and the [Pa]sadena Branch will decide the cellar championship of the conference at Tournament Park, while the Caltech frosh are scheduled to mix with the College of the Pacific at Baker Field.

The Pacific gridders [were] town yesterday morning and indulged in some light practice after the arrival of the Manager game drove them from [the] Field. One of their number observed kicking field goals and the way he was [kicking] ball one is led to expect some [fine] kicking this afternoon.

Still elated over their victory last week, the Trojan babes are eager for the fray this afternoon. While it is impossible to make definite predictions, due to the fact that the teams have not had common competition, the Pacific skinners will have to show a terribly fancy football to defeat the U.S.C. yearlings.

Both Caltek and the Cubs are to fight to the last ditch to keep of the conference cellar. As neither team has won a game, Engineers are slight favorites to their excellent showing against Pomona, although Trotter's men have improved considerably since the beginning of the season.

As a curtain-raiser to the big struggle at Tournament Park, the Occidental freshmen will take on the Tech frosh. It will be a conference game of the same the Tiger cubs.

BUFFALO CAR SHOPS LEASED BY CONS[OLIDATED]

[BY A. P. NIGHT WIRE.]

BUFFALO (N. Y.) Nov. 11.—[The] East Buffalo car shops of the [New] York Central Railroad have been leased to William J. Conners, who will reopened next Monday, was announced today. The shops have been idle for eight months. When in full operation they give employment to 2000 men. Conners is a newspaper owner who has been identified with Great Lakes shipping interests for more than thirty years.

CALLES VISITS NEW YORK

[BY A. P. DAY WIRE.]

WASHINGTON, Nov. 11.—Elias Calles, Minister of the Interior of Mexico, arrived [in] New York tonight for a visit of [two] hours at the Mexican Embassy before leaving for Mexico City by way of New Orleans. The visitor received friends at the Embassy [and] was said to be of significance.

MIDDLE WEST'S STRENGTH UPSETS EASTERN DOPE.

Victories Show That There Are Many Football Stars Outside of the Exclusive District.

BY ROBERT W. MAXWELL.
[EXCLUSIVE DISPATCH.]

PHILADELPHIA, Nov. 11.—Intersectional football games have upset the dope in the East this year and proved beyond question that the game is just as far advanced and there are as many star players outside of what once was considered the exclusive district as in it. Judging from what happened this season, one can see high-class football played in the South and Middle West the same as here in the East.

Time was when there were two different brands of football. The East it was like the American League, the West [was] compared to the American Association and down South rough [and] tumble football was played. In other words there was no comparison. Each section was in its own class, and sections did not change until the teams came East and proved [who] had the goods.

REAL WALLOP.

The first real wallop came when the University of Chicago went to Princeton and won by the score of 16 to 6. That triumph was unexpected and the Chicago team was hailed with much respect. When Centre College left its old Kentucky home for away, to do battle [with] and socked the Crimson to a 6-to-0 verdict. More excitement and the South was placed on the football map.

Another section was yet to be heard from. In the Far West, [where] football there was a [big] football team, which had been allowed to play Pittsburg. The Californians made a long trip to receive a terrible lacing. Pitt was regarded as one of the best teams in this section. After [it] finishing over Syracuse and [Penn] were proof of this.

NAVY FOOTBALL.

Then Nebraska not only beat Notre Dame, powerful Pastime eleven, but humbled them and showed [one] of the best football of the year. The line, which averaged more than 200 pounds from end to end, completely outclassed the Pitt forwards and made it impossible to gain at any plays. This victory was a big surprise, even more so when Notre Dame triumph at [Chicago].

Notre Dame met what was billed as one of the best Army teams in years. Two weeks before the Cadets played a hard game with Yale, winning the score of 14 to 7. As the result of a championship will-o'-the-wisp, reopened next Monday, was announced today. The Army was not to be sneezed at, as Notre Dame would run into a hot luck.

Of the other intersectional games the westerners showed a shade better, and Coach Daly's proteges were helpless.

HAS THE EDGE.

What seems to have the edge on the work of Chicago against Princeton, Nebraska against Notre Dame against the Army, the South won one game—Georgia's victory over Harvard will be long to be forgotten. It is seldom that Harvard is beaten by anyone unless a team from the [West] or Middle West, but Georgia [had] her powerful eleven from [Tech] State and lost, not because [the] team was overrated, but [Tech] was too good. Tech would have beaten any team on that day with the exception of State.

NEVER IN DOUBT.

[Georgia] outplayed Princeton, [made] first downs to three [for] Tigers. The outcome never [was] in doubt and Stagg's men [were] very fine football. [Tech] outplayed Harvard in three [out] four periods, making eleven [first] downs to seven for the Crimson. Georgia put it all over Pitt [when] Notre Dame had a walkaway [with] the Army. Therefore, it can be seen that the element of [luck] did not enter into any of [these] and the victories were [decisive].

It is the bad year the outside [games] have had and it means that [there] will be arranged in the [future]. The West and South have [a] good right to challenge the [East] and as long as does this section [can] supremacy on the gridiron. [There] will be necessary to have [a] contests to pick a championship [team] at the end of the season.

[Football] has helped considerably. Fast trains can take a team [from] Chicago to New York in less [than] a day, and it is the same with [other] cities. A thousand [miles] nothing and geographical [differences] have been overcome. [Football] means football will be [a] better game than ever [before].

HARD TO SELECT.

Football players are coming up frequently in football and at times it [is] hard to give the proper ruling. [Sometimes] three and four different [decisions] can be given on a [single] play and the official finds [himself] at a loss as to which one to [choose].

This is one submitted by Charles [Dunn], of Philadelphia:

Team A is in possession of the ball on their own thirty-five-yard line. [Quarterback] Jones is in the air an opponent [tries] to block the ball over the goal [line] and recovers it. The [opponent] touched the ball dead, while [Jones] on one of the defense [men] on his own goal line, and I [would] like to know whether the [touchdown] should be given a safety [or a] touchback."

BATTED BALL.

The first thing to consider in this [play] is the position of the ball. It [was] in the air and a member of the [team] batted it over his own goal [line]. Under this does not come [under] the official ruling that it [is] a batted ball and give the ball [to the] batted side at the spot of [the] catch.

However, batting the ball in a [case] like this is legal as explained [in] Rule 12, Section 7, that "a [player] may bat the ball [in] any direction except toward his [own] goal line. This was [done] and is permitted. This was [not] a penalty.

Under the ruling must be [decided] on the act of batting the ball [and] not where it is recovered [by] a member of the defending team. [Jones] batted the ball [over] his own goal line came from the [opponents] goal. There is [no] doubt it must be declared a [touchback].

SAX SHOWS IN STELLAR ROLE.

(Continued from Sixth Page.)

the Aggie line, but with little success. Then came the turn of the game. McIvor took the ball, fell back with it for a delayed forward pass and then just as two Aggie players rushed at him to smother his throw, hurled the ball down the field in a long diagonal. It was a full twenty-yard pass, counting the distance from the thrower to the receiver, though from the line of scrimmage it counted only ten, for McIvor had to run well back to delay his throw. Little Sax was right under the toss. He reached out, grabbed it just as an Aggie player leaped for it, sidestepped, and was away on his run.

That not only was the break of the game, but its climax as well. From then on, save for a brief period in the final quarter, Washington State was on the offensive and the Aggies on the defensive.

In the last quarter Coach Rutherford's men opened up and tried forward pass after forward pass, but only a few of them were completed. Once, indeed, little Hugh McKenna came within the scant margin of a step of getting away. On his own 45-yard line, he caught a long pass from Kasberger, on an "Idaho spread," and as it was, got away with it for a 30-yard run, but was forced out of bounds largely because his own interference got in his way. But even so, a penalty nullified most of this run. The pass counted, but the ball was brought back almost to the point where McKenna started to run, because some Aggie player, the officials ruled had held Skadan and prevented him from making a tackle.

The Aggies fought bravely, but Washington State was too fast for them. That is the frank truth. Little Sax was picking his plays with rare judgment and calling them fast. How much faster than his opponents may be judged from the fact that in the course of the game, Washington State made sixty-six scrimmage plays to only twenty-two for O. A. C. Then the superiority of Washington State in line bucking is shown by the respective yardage from scrimmage plays, 209 for Washington State, to sixty-five for Oregon Agricultural College.

Mike Moran played a whale of a game for Washington State. He didn't go in until the second half for Coach Welch's strategy was to open with a light, fast backfield. But in the second half big Mike was the battering ram of the Cougar attack. In that one half he plowed through for a total of fifty-seven yards. The nearest to that total was fifty-four yards, by Sax, and forty-eight yards by Jenne, but they both played in practically three-fourths of the game. The line-up:

Washington State (7.)		Oregon Aggies (3.)
Robinson	L.E.	McFadden
Hamilton	L.T.	Looer
Durrenberger	L.G.	Christensen
Dunlap (C.)	C.	Stewart
McKay	R.G.	Hayden
Denton	R.T.	Crowell
Hickey	R.E.	Hickert
Midwer	Q.B.	Kasberger
Sax	L.H.	Summers
Jenne	R.H.	Miller
Sandberg	F.B.	Powell (C.)

Score by periods:

Washington State College	0	0	7	0—7
Oregon Aggies	0	3	0	0—3

Washington State scoring: Touchdown, Sax; goal from touchdown, Hickey. O. A. C. scoring: Field goal, Crowell.

Substitutions: Washington State, Winans for Jenne, Rosehl for McIvor, Skadan for Sax; Oregon, Loughrey for Hickert, Gill for Miller, Tracy for Powell, Harold McKenna for Crowell, Clark for Hayden, Hughie McKenna for Kasberger, Kasberger for Loughrey.

Referee, Varnell, Spokane; umpire, Hindeman, Spokane; head linesman, Lentell, Portland. Time of periods—15 minutes each.

WATSON SLIGHTLY MIXED IN CHARGES.

MAN HE CLAIMED DIED IN ARMY HOSPITAL IS A.W.O.L. SINCE 1919.

[BY A. P. NIGHT WIRE.]

SAN ANTONIO (Tex.) Nov. 11.—A request for an investigation into the reported death of Private Albert Purcell at an Army hospital in San Antonio, read before the Senate by Senator Watson of Georgia in connection with his charges of hangings without courts-martial in France, appeared today to have been based on a misunderstanding.

Army records show that Private Purcell went absent without leave from Brownsville, Tex., Oct. 3, 1919.

According to the Army records, Private Purcell was a member of headquarters troop of the Sixteenth Cavalry stationed at Brownsville. For charging two sergeants in the company with bootlegging he was threatened with a "beating" by the men when they learned that he had furnished the officers with the information which caused their confinement.

After their release there was an encounter with Purcell, and the sergeants were again locked up. Before they were released a second time Purcell had disappeared.

WHITTIER STATE WINS FROM RIVERSIDE TEAM

In a game that was part of the American Legion celebration at Riverside yesterday, the Whittier State School trounced the Riverside Poly eleven, 28 to 14. Martin and Mino tallied for Riverside, while Hansel and Combs did most of the scoring for the State School. The line-up:

Riverside—		W.S.S.—
Oberst	L.E.R.	Alvarado
Hazelwell	L.T.R.	Boswell
Bradley	L.G.R.	Ryan
Rankin	C.	Wray
Chadbank	R.G.L.	Desmond
Hodgson	R.T.L.	Baker
Bardsley	R.E.L.	Peterson
Hardwether	Q.B.	Hanes
Gates	L.H.R.	Malarame
Mino	R.H.L.	Combs
Martin	F.B.	Hazel

"Tight" Wad Profits by a Little Natural History.

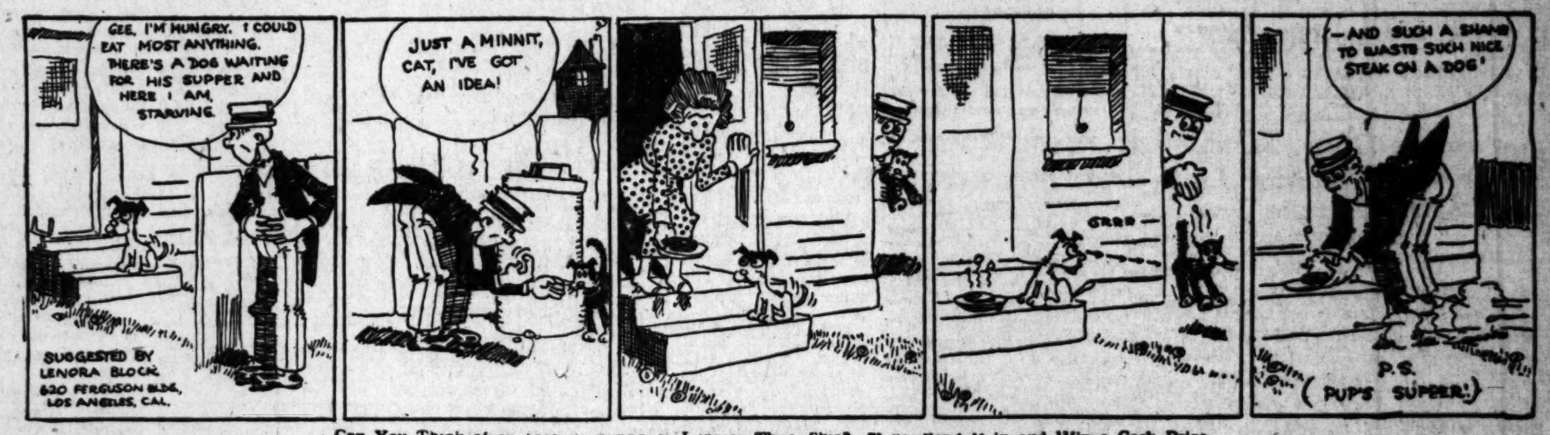

Can You Think of an Idea as Funny or Funnier Than This? If So, Send It in and Win a Cash Prize.

Starting every Friday and ending every Thursday, The Times conducts a Wad comic strip contest. The best idea gets $10, the next $5 and all others available $3 each. Ideas must be original, legal, "drawable" and funny. Each picture must be described in words or a rough sketch. Title and dialogue must be supplied. All strips must deal with some member of the Wad family—Cicero Wad, the spender; Titus Wad, the nickel nurser; Mrs. Spenda Wad, club and society woman; Watt A. Wad, sporty, speeding son; Elva Wad, pretty and frivolous daughter; Guna Wad, 12-year-old terror, and Cicero Wad, Jr., the baby. Write on one side of paper only. Address all communications to Mr. Wad, care The Times. Anyone may compete and submit as many ideas as desired.

THE GUMPS—BACK YARD CONVERSATION

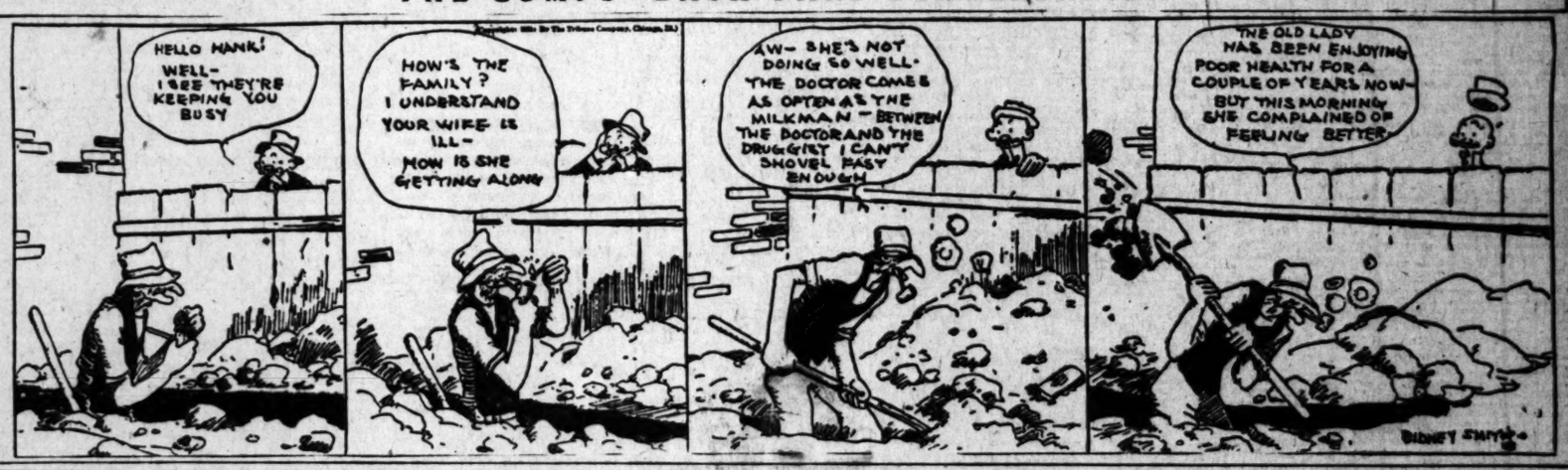

KERNEL COOTIE—THIS OUGHT TO HOLD BUB FOR AWHILE

BANQUET FOR TROJAN SQUAD.

Gridders Are Guests Tonight at Ambassador.

Greater Alumni Association Sponsor of Affair.

Prominent Civic Officials to be on Hand.

The University of Southern California football team will be guests of the Greater Alumni Association at a banquet at the Hotel Ambassador this evening. The wonderful showing of the team at Berkeley has led to this expression of the gratitude of the alumni and of their faith in Coach Henderson's men. Two important games of the football season remain to be played. Oregon Agricultural College and Washington State College are to meet the Trojan team.

Coach Elmer Henderson and all the members of the team, not only first but second team men, have been included in the invitations. This recognition of the work of the team is to be made an annual affair and alumni men are entering into the plans with enthusiasm. While the women of the Alumni Association are back of the event, the banquet was made a stag affair at their suggestion.

Included in the committee in charge of the event are Mayor George E. Cryer, Judge Gavin W. Craig, Judge Frederick W. Houser, Charles E. Millikan, A. Z. Taft, Dr. Milbank Johnson, E. J. Lickley, Voltaire Perkins, A. O. Martin, Warren Bovard and Thomas W. Robinson.

Although details of the banquet have not been made public, the celebration is expected to show the same Trojan spirit that carried the team on to a touchdown after California's score Saturday. Alumni who watched the game fight of the U.S.C. eleven on the Berkeley gridiron are anxious to let the men know that they are with the team and proud of them. Men who could not go north for the big game have expressed a desire to share in this way in the enthusiasm and spirit of U.S.C.'s football season. All of them feel that the Trojan team is one of which the university and the whole South can be proud.

DECISION TO BERRY.

[BY A. P. NIGHT WIRE.]

EUGENE (Or.) Nov. 11.—Guy Berry of The Dalles, was given a decision over Frank Geho of Sacramento in a ten-round bout given here last night.

MARINE GUARDS ARE ON DUTY IN NEW YORK.

[BY A. P. NIGHT WIRE.]

NEW YORK, Nov. 11.—Sixty-five marines today began guarding the mails in the streets, postoffices and terminals of New York, prepared to use warlike measures to prevent repetitions of last month's $2,000,000 truck robbery. The force was expected to be augmented tomorrow by the arrival of 200 more sea soldiers from the barracks at Quantico, Va.

Mail trucks were heavily guarded tonight and armed guards accompanied letter carriers distributing registered matter.

PEOPLE OF CHINA HOPE FOR JUSTICE.

[BY A. P. DAY WIRE.]

SEATTLE (Wash.) Nov. 11.—China looks to the Washington conference on armament and Far Eastern questions with "earnest hopes and sincerity," declared Dr. Chow Tzi-Chi, adviser to the Chinese delegation, who arrived today.

"We desire nothing greater," said Dr. Chow, "than the treatment of China's cause with justice and common sense. Perhaps some of our people expect too much. If they do, no one can blame them—they have been at the mercy of so many nations during the past century."

MAHATMA LOOKS FOR TROUBLE.

Nationalist Leader in India Urges the Removal of British Statute.

[BY CABLE AND ASSOCIATED PRESS.]

LAHORE, (British India) Nov. 11.—Mahatma K. Gandhi, the Indian nationalist leader, today urged a large gathering here to remove the statue of Lord Lowrence which stands in the city. Gandhi exhorted his audience to undertake the task "even at the risk of imprisonment or death." Beneath the statue is the inscription, "Will you be governed by the pen or by the sword?"

Lord Lawrence distinguished himself in putting down the Sepoy mutiny in India. He served as Governor-General from 1863 to 1869.

FENCING BOUTS DUE HERE SOON.

Prof. Saint Remie Lines Up Some Fast Tilts.

Pacific Fleet Fencers Will Show in Force.

L.A.A.C. Gym to be Scene of Slashing Foils.

The date for the fencing tournament at the Los Angeles Athletic Club has been fixed for December 7, according to an announcement issued today by Prof. Arthur Saint Remie, fencing instructor.

Invitations have been extended to battleships of the Pacific Fleet now stationed at Los Angeles Harbor and it is hoped that some of the crack fencers from the ships will enter the meet.

Prof. Saint Remie announced that several of the candidates he now has in training are developing into excellent material and promises a very spectacular show.

"It is too early at present," he said, "to announce entrants, but I expect to spring a surprise at the tournament and prove that Los Angeles has a possible world's champion fencer."

Arrangements are now being made to exhibit the trophies in the show windows of leading stores. Three prizes are to be given. "The Three Musketeers Trophy," offered as first award by the Mission Theater and consisting of a pair of swords used by Douglas Fairbanks in his last picture. The second prize is a pair of fencing foils offered by Spalding Brothers. Third prize, also from the Mission Theater, is a pair of statuettes of D'Artagnan greatest fencer of France, to be used as book-ends for an office desk or library table.

Prof. Saint Remie states that he will announce the first entrant for the contest within a short time and that the name will come as a surprise to the sporting fraternity.

TROOPS IN GERMANY OBSERVE ANNIVERSARY

[BY A. P. NIGHT WIRE.]

COBLENZ, Nov. 11. — Armistice Day was observed throughout the occupied area today as a holiday for all Allied troops. The German inhabitants here, however, carried on business as usual.

Horse racing and other sports featured the activities of the day in the American area. A series of Inter-allied boxing matches was on the program for tonight at Coblenz.

When a Fellow Needs a Friend.- - - - -By BRIGGS

CLASSIFIED INDEX.

LOST AND FOUND..... Page
SPECIAL NOTICES—Miscellaneous.....
BUSINESS ANNOUNCEMENTS.....
EDUCATIONAL.....
WANTED—Male.....
WANTED—Help, Female.....
WANTED—Help, Male and Female.....
WANTED—Agents and Canvassers.....
EMPLOYMENT AGENCIES.....
WANTED—Situations, Male.....
WANTED—Situations, Male, Female.....
WANTED—To Rent.....
TO LET—Rooms.....
TO LET—Flats.....
MOVING, TRANSFER, STORAGE.....
TO LET—Apartments.....
TO LET—Houses.....
TO LET—Country and Suburban Homes.....
TO LET—Business Property.....
TO LET—Stores, Offices, Etc.....
TO LET—Rooms, Apartments, Houses, With Furniture and Lease For Sale..
FURNITURE.....
MUSICAL INSTRUMENTS.....
MACHINERY.....
FOR SALE—Miscellaneous.....
WANTED—Miscellaneous.....
SOAPS—All forms.....
AUTOMOBILES—Miscellaneous.....
AUTOMOBILES—Trucks, Etc.....
POULTRY, PET STOCK, SUPPLIES.....
HORSES—For Sale.....
VEHICLES—Miscellaneous.....
SADDLES—Miscellaneous.....
PASADENA—Miscellaneous.....
FOR SALE—Miscellaneous.....
APARTMENT, FLAT PROPERTY.....
DUPLEX PROPERTY.....
INDUSTRIAL PROPERTY.....
INCOME PROPERTY.....
SUBURBAN PROPERTY.....
BEACH PROPERTY.....
COUNTRY PROPERTY.....
MOUNTAIN AND CANYON PROPERTY.....
MISCELLANEOUS REAL PROPERTY.....
GOVERNMENT LANDS.....
OIL PROPERTY.....
REAL ESTATE—WALNUT GROVES.....
FOREST RANCHES.....
REAL ESTATE—Miscellaneous.....
WANTED—To Purchase Real Estate.....
FOR EXCHANGE—Real Estate.....
MONEY TO LOAN.....
MONEY WANTED.....
MORTGAGES, TRUST DEEDS.....
MINES AND MINING.....
ROOMING AND BOARDING-HOUSES.....
APARTMENT-HOUSE BUSINESSES.....
BUSINESS INVESTMENTS—All Kinds.....
BUSINESS CHANCES—Many Kinds.....
PARTNERS WANTED.....
BUSINESS CHANCES WANTED.....
NOTICE—Notices of All Kinds.....
TOO LATE TO CLASSIFY.....

CLASSIFIED RATES.

(Effective October 1, 1920.)

Minimum space, 3 lines, or 12 average words.

10 cents a line daily, daily insertion.
15 cents a line each Sunday.
10 cents daily, 10 cents Sunday,
25 cents a line, 3 times.
$4.50 a line by the month (30 days)
For all classifications except those noted below.

Strictly "Situations Wanted" advertisements, 14c a line daily and Sunday; situations offered, 20c a line daily and Sunday; 3 consecutive times. Advertisements for the sub-headings "Canvassing, Printing, Paperhanging, Painting, Decorating, Plastering" and "Nurses" are not classed as Situations Wanted advertising, and will be charged for at the following rates of 20c a line daily and 30c Sunday, 1c daily and 2c Sunday, 3 to 29 consecutive times; $4.20 per line per month.

Rates—18c a line daily and 25c a line Sunday for advertisements under the headings of "Special Notices," "Lost and Found," "Special Notices," "Money to Loan—Diamonds and Jewelry," "Money to Loan—Automobiles," "Automobiles for Sale," "Automobiles—Trucks, Etc." and "Wanted—Agents." Minimum charge 36c daily, 50c Sunday.

Rates—15c a line daily and 20c a line Sunday for advertisements under the heads of "Business Announcements," "Business Opportunities," "Miscellaneous," "Medical," "Beauty Parlors," "Chiropractic," "Chiropody, Facial and Scalp Treatments," "Roofing—New and Old," "Engineering, Drafting, Surveying," "Auto Trips and Travel Offers," "Lost and Found," "Special Notices," "Personals—Business," "Personals," "Money to Loan—Diamonds and Jewelry," "Money to Loan—Automobiles," "Automobiles for Sale," "Automobiles—Trucks, Etc." and "Wanted—Agents." Minimum charge 30c daily, 50c Sunday.

Rates—12c a line daily and 20c a line Sunday for advertisements under the heads of "Rooms and Board," "Rooms," "Apartments," "Houses," "Furnished Rooms and Apartments," "Furnished Houses," "Unfurnished Rooms and Apartments," "Unfurnished Houses," "Rooms Wanted," "Apartments Wanted," "Houses Wanted," "Miscellaneous," "Lost and Found," "Special Notices," "Personals—Business," "Personals," "Money to Loan—Diamonds and Jewelry," "Money to Loan—Automobiles," "Automobiles for Sale," "Automobiles—Trucks, Etc." and "Wanted—Agents." Minimum charge 24c daily, 40c Sunday.

Rates—10c a line daily and 15c a line Sunday for all classifications except those noted above.

Count six average words for each line to advertisements not indented. Head up or capitalize.

The Times cannot guarantee accuracy or assume responsibility for errors of any kind occurring in telephone advertisements.

Advertisements should be paid when given by the Times for payment of Want Ads, as no statements can be rendered without them.

Advertisements received by telephone in the Daily Times cannot be countermanded after 5 p.m.

Advertisements ordered for insertion in office 12 m. (noon) Saturday.

Rates for display advertising will be furnished on request.

The Times will not be responsible for more than one incorrect insertion of any advertisement ordered for more than one time.

The inadvertent omission or incorrect publication of advertising will be rectified only by cancellation of the charge made for the service.

FRIDAY, 5 P.M., is closing hour for early issue of Sunday Times.

SUNDAY, 12 M., is closing hour for Sunday issue of THE TIMES.

THE TIMES averages 100% more Want Ads per day than any other newspaper published in Southern California, and the second Sunday paper by an average of 50 per cent. All wanted-Ad readers are attracted to this paper because of its prestige. In fact, it is well recognized that no matter what newspaper you may be reading it is to THE TIMES when seeking Want-Ad information.

LOST AND FOUND.

ANIMALS lost or strayed will be taken care of for a reasonable time if brought to R.P. Cook's Cafe, Palos st. Long Beach. Inquiry Phone 2242-J. All owners of animals no longer desiring to keep them will bring them to R.P.C.A., we will try to find owners for them among members of the R.P.C.A.

AUTO TIRE FOUND—Corner of Orange and Valencia sts.; can have same by paying for this ad. Phone 10-J, VALENCIA.

BRACELET LOST—Wednesday, gold bracelet, set with diamonds. Finder please return 1803 WASHINGTON BLDG. Reward.

RAY PIN—Lost, Pearl and sapphire, Wednesday night, between Broadway and 7th and Grand, or on car on 7th. Reward if returned to MRS. R. A. GREEN, 620 S. Grand. 10681.

CASE LOST—
REWARD.
Red fiber suitcase, case containing 10 heat and shoe samples on west side of Main st. between 3rd and 4th. Property of San Francisco. Call, see IRWIN, 1323 S. Flower. Main 9040.

DIAMOND PIN—Lost Saturday afternoon, Nov. 5, on Venice boulevard car, between Broadway between 6th and 7th. Contains 1910 or 1911 carat stone in the center, surrounded by about 50 small diamonds, all set in platinum. A liberal reward has been offered with Messrs. Campbell & Glider of Brock & Co. Party returning pin to these gentlemen will be rewarded liberally as offered with Messrs. Campbell & Glider of Brock & Co. Party returning pin to these gentlemen will be rewarded liberally as offered. Finder please notify GEO. SNYDER, 4708 W. 18th Pl. Phone 72138.

NECKPIECE LOST—Mink neckpiece, Nov. 3, vicinity 1834 W. 21st st. Reward. 56349.

PENCIL, lost, Eversharp, Initialed J.W.D., first and Broadway and Orpheum Theater, Apt. 604, HOTEL BROADWAY. Reward.

PIN—Lost or stolen, 20-stone diamond platinum bar pin. Liberal reward; no questions asked. Return to 407 OCEAN FRONT, Venice. Phone 61719.

PURSE—Lost in theater at Ambassador Hotel, Wednesday afternoon, black leather, containing amount of money. Reward, no questions asked. Address B, box 167, TIMES OFFICE.

RING LOST—Elks' Club ladies' room, 3-stone and 1 Marquise, platinum setting. Reward. MRS. ROGERS, 2002 W. 6th st. Phone 56257.

RING—Lost, One body Brunsels rug 9x12, on West Pico. Wednesday night. Liberal reward. 1140 S. GRAND AVE.

SPECTACLE LOST—Dark brown on Nor. 8. Liberal reward to finder. Phone R. MUSCHORE, 14790.

WATCH—Lost, Leather, Florentine design wallet. Return to 814 HIBERNIAN BLDG. and receive $5 reward.

SPECIAL NOTICES.

Miscellaneous.

OLIVE LEAF PRAYER CIRCLE.

Those out of employment, in trouble, needing help, send word to above prayer circle. Meets Thursday evenings, 7:30 p.m. Next Send address. Address D, box 322, MESA BRANCH.

DON'T BE PREJUDICED—
INVESTIGATE
CHIROPRACTIC
W. FRANK WILLIS, D.C.
(Ki-Ro-Prac-Tor.)
918 Wright-Callender Bldg. 4th and Hill.
PHONE 11672 for APPOINTMENT.

BETTER EARLY THAN TO MISS OUT
TELEPHONE YOUR SUNDAY ADS. TO THE TIMES FRIDAY OR EARLY SATURDAY. PICO 700; 10591.

OSTEOPATHY, Chiropractic, electrotherapeutic, advanced methods. 220 BLACK BLDG. 62300.

Baths and Massage.

MELROSE MINERAL BATHS.
Drink and bathe in this remedial, healing mineral water, it is liquid sunshine, it sparkles and foams like champagne; keeps you young. Hot baths and treatments for rheumatism, neuritis, colds, poor circulation, irritation, stomach, liver, kidneys, bladder, heart, nervous and female troubles. Electric, medical, animal treatments. Operators both sexes. Doctor's advice free. MELROSE AVE. AND GOWER ST. W. car, 6c. Or car line direct to Sprmgr. Holly. 5404.

CARSBAD therapeutic treatments, cabinet baths. Invaluable for liver troubles, elimination, neuritis, reducing, etc. Pine needle baths, graduate nurses in attendance. 507 BARKER-BROTHERS BLDG. 60800.

MASSAGE, all treatments, high-frequency d'Arsonal current, sinusoidal, to assist nature bring the body back to normal. TRAINED NURSES, both sexes, assisting. 906, 126 W. THIRD ST. Main 2443.

DR. ANNA ANDERSON, chiropodist, corns, bunions, ingrowing nails, etc. Phone 10-J. 1st floor, Arcade Bldg., 3rd and Spring sts.

BATHS, MASSAGE, FEMALE ATTENDANTS BOTH SEXES, 9 A.M. to 7 P.M. 907 S. HILL ST. SUNDAY, 9 to 1.

WHITNEY'S restful service massage, cabinet baths, all rubs, vibration, professional masseur and masseuse. Hours 9 to 9. 1005, 126 W. THIRD ST. Main 2443.

DR. ANNA ANDERSON, chiropodist, corns, bunions, ingrowing nails, etc. Phone 10-J. 1st floor, Arcade Bldg., 3rd and Spring sts.

CHIROPRACTIC, pharmacy, neurocalometer. DR. FLAMBOLTZ, 405 Frost Bldg. 64057.

Sanatoriums.

MALOSHEM Out-of-Door Health and Rest Home, founded 1911, 624 Glorietta Blvd., Coronado. Open air gymnasium, electric light bath, salt water swimming pool, massage. Individual screened-in cottages. We not only receive people in convalescence, but also those with a chronic ailment. Phone Coronado 1.

SANATORIUM, private home, 11 m. east San Diego, segregated quarters, tuberculosis, convalescent. LA MESA, Cal., P.O. Box 91.

DELIGHTFUL rest home for convalescent, chronic etc. PHONE 971800.

EXCELSIOR home with trained nurse for aged and invalids. PHONE 56719.

MILK diet and rest cure. DR. GILLILAND, 8 years with Dr. Porter. Phone 51134.

Detectives.

RICHARD H. TAYLOR, formerly division operative, U.S. Secret service. Private confidential affairs, from suits, 502-5 International Bank Bldg. 68740, RES. 577294.

Auto Trips and Travel Offers.

SAN FRANCISCO.
REGULAR AND LICENSED.
PACKARD CARS EXCLUSIVELY.
EXPERT DRIVERS.
747 S. HOPE. PHONE 12020

DES MOINES, Lady as companion to invalid or children, will pay own expenses. Address W, box 404, TIMES BRANCH.

SAN FRANCISCO, $10.
Daily, 7:30 a.m. and Cad. 8, cars bonded. Huntington Hotel. SIDWY. 5206. Res. 858.

PHYSICIAN going east between November 15-19, will care for patient. Call 20, 4169.

SAN FRANCISCO, $10; limousine, 7:30a.m. Saturday, 421 W. 8TH. PICO 2470.

GOING to Ionota, Mexico. Want 3 passengers. PHONE 51738.

PERSONALS—Business.

PERSONAL—LIONEL THOMAS HAYWARD. Information wanted of Lionel Thomas Hayward, formerly of England, who worked as automobile mechanic in Los Angeles from 1910 to 1917, and was last seen in 1919 at Panama Hotel, E. Fifth st., Los Angeles. If Hayward is not living, information as to date and place of his death is wanted. Communicate with FREDERICK J. WINSTON, 528 Union Oil Bldg., Los Angeles. Telephone 62333.

PERSONAL — WHEN IN DOUBT CONSULT MADAME ROSE.
ALL AFFAIRS, BUSINESS OR DOMESTIC.
PALMIST, GIFFORD CLAIRVOYANT.
HOURS 10 TO 8. OPEN SUNDAYS.
307 W. 9TH, NEAR HILL. PHONE 64498.

PERSONAL—I will give a special course in advanced psychology to a few select students, a life-long study from an unlimited source of information. Offered to most any of you are a student, write for appointment. Address S, box 17, TIMES OFFICE.

PERSONAL—
LEWIS S. MORIARTY, M. P.
The Master Analyst.
Consult him on all personal, social, business or domestic matters. Private reading. By appointment only. PHONE 559096.

PERSONAL—Position will be given to elderly lady as housekeeper and attendant in physician's office if she will finance Canadian physician to open chiropractor's office. Reference given. For particulars, address H, box 66, TIMES OFFICE.

PERSONAL—
WHY WORRY! CONSULT
MME. FREMEAU.
PERSONAL ADVICE DAILY.
754½ S. SPRING ST. ESS. 10 TO 8.

PERSONAL—
I NEED APPROXIMATELY $10,000.
SECURITY: TERMS: CONFIDENCE: INTEREST TO SUIT YOU.
IMMEDIATE ACTION ONLY.
ADDRESS D, BOX 312, TIMES BRANCH.

PERSONAL—
CHARLES W. LEE, Most Reliable, Personal Advice Daily,
Hours 10 to 8.
1140 S. GRAND AVE. 12278.

PERSONAL—EDWARD CHARLES CLARKE, GRADUATED, ADVISED AND HEALED. CONFIDENTIAL ADVICE. 726 S. HILL ST.

PERSONAL—Motion-picture acting. If you are in earnest and seriously desire to try for position, and can qualify in pictures, we will tell you how to go about it. Address C, box 20, TIMES OFFICE.

PERSONAL—CONSULT CLARKE, ORIENTAL HEALER.
READING ROOM OPEN 10 TO 7:30.
622½ ALVARADO, OPP. WESTLAKE PK.

PERSONAL—
WHO OWES YOU?
We collect anywhere. FREDERICK RAY, 311 MERRITT BLDG. 5th & Spg. Bdy. 6538.

PERSONAL—The most money your diamond will bring will be from
FERGUSON,
Jewelry Rose Bldg., 7th and Broadway.

PERSONAL—Vocalist and wife, capable of installing fine system, desire position abroad, Honolulu or China preferred. Address C, box 99, TIMES OFFICE.

PERSONAL—Lonesome Club outgoing Sun., 10 a.m., from Hill and 4th st. station. Meetings Mon. and Fri., SYMPHONY HALL, 232 S. Hill st. 7 to 11 p.m.

PER ONAL—Are you lonesome? You are welcome at our exclusive Wilshire district residence. PHONE 54429. Meetings Tuesday and Saturday eves.

PERSONAL—WHO WON'T! (CONSULT MME. WORRELL, TEACHER, READER, ON LIFE'S AFFAIRS. 734½ S. HILL.

PERSONALS—Business.

PERSONAL—

M-E-M-B-E-R-S-H-I-P
D-I-V-I-D-E-N-D-S

To be paid each month as surplus accumulates. Money invested before the 15th of each month will receive, its prorata dividend for the entire month.

DIVIDENDS WILL BE PAID NOV. 15.

MEMBERS, TELL YOUR FRIENDS!!

MUTUAL REALTY CORPORATION,
833-5-7 Title Insurance Bldg.
Phone 15765.

PERSONAL—REV. CHARLES NEWMAN N. A. Ordained Adviser. Hours 10 to 1. 709 W. SIXTH ST.

PERSONAL—MADAM GALETTE.
Don't fail to consult this woman.
1547 W. 7TH ST. Phone 54799.

PERSONAL—Have office all equipped; can take over any kind of service. What have you? 604 LAUGHLIN BLDG.

PERSONAL—Moving van to Frisco, Oakland, way of Fresno leaving Monday, Nov. 14. MINK STORAGE, 1412 S. Main. 21643.

PERSONAL—Dodge for rent, careful lady driver, familiar city and country, family and invalid patronage exclus. 56950.

PERSONAL—Who owes you? No collection, no charge. HITTSON, 510 Bryson Bldg.

PERSONAL—Mineral baths, peroxide, oil rubs, electric treatments, baths, vibration. Operators both sexes. 229 UNION LEAGUE BLDG. 62021.

SULPHUR STEAM CABINET B-A-T-H-S. MASSAGE. MANICURING PARLORS. Operators for ladies and gentlemen. 61758. 236 UNION LEAGUE BLDG. 2nd and Hill.

MASSAGE, baths, violet ray, vibration, $1 up. Hours 10 to 8. 1 block Pico car. 4 Operators both sexes. 411½ Delta Bldg. Phone 42981. 1420 S. Hope st.

MASSAGE, electric treatments, ladies only. 237-8 San Fernando Bldg. CARRIE LAMBERT.

Medical.

DRS. SHORES & SHORES, The Reliable specialists, successful, reasonable. Rheumatism, asthma, rheumatism, eczema, piles, epilepsy, goiter and other CHRONIC DISEASES OF THE BLOOD, KIDNEYS, heart, stomach, bowels, bladder, kidneys, liver, a specialty for 29 years. Advice free. 1002-3-4 Lissner Bldg. 254 S. Broadway, Los Angeles. Office Hours, 9 to 5, evenings, 7 to 8; Sundays, 10 to 12.

GENITO-URINARY CLINIC.
Monday, Wednesday and Friday at 6:30 to 7:30 p.m. Specialist in charge. COLLEGE OF OSTEOPATHIC PHYSICIANS AND SURGEONS. 741 S. Griffin ave. N. Main st. car to Griffin ave.

THE ANGELES CLINIC, Inc., 321 W. Third. Phone Main 2702. All departments of medicine and surgery. Hours 11 to 1 daily. Mon., Wed. and Fri. evenings, 6 to 7. Free clinic for worthy poor.

DR. HEINRICH LORSING, formerly assistant to Dr. Heinrich Lorsing of Dresden, Germany, urinary, skin and blood diseases 9 years' practice in Los Angeles. Phone 60, 204-5 GROSSE BLDG. 6th & Spring, L.A.

MEN, especial, GERM or INFECTIOUS diseases, of the blood, kidneys, bladder, prostate. DR. EDWIN RAYMOND, 555 Wright-Callender Bldg. Hours 9 to 5; 10 to 12.

TUBERCULOSIS successfully treated for ten years; permanent results; 30-day trial treatment; exam. free. ATCOCK MED. INST., 418 Bdwy. Main 8288.

LADIES, ATTENTION! No better tonic and regulator than famous prescription "5000." Safe, effective. Bottle. All druggists.

RUBBER STAMPS made to order, 2c each. J. ALVA'ADO, OPP. WESTLAKE PK. 284 S. Spring, room 301. Phone 67708.

SPECIAL—
REX DYE WORKERS.
HITT DRY OR STEAM CLEANED. $1.
119 W. 23RD ST. PH. 21627.

YOUR eyesight poor? See DR. L. MATCHEK, Lowest prices, investigate. 331½ S. HILL. ANNEX BLDG. Main 8242. Home 41248. AVA 20. PHONE LINCOLN 886.

100 BUSINESS cards, $2; good stock; all kinds printing. 1015 S. HILL. Bdwy. 1849.

BUSINESS LETTERS TYPEWRITTEN, 12½c. 409 Wright-Callender Bldg., 4th and Hill.

Attorneys and Counselors.

C. C. CASWELL, ATTORNEY.
LONGER FREE.
General Practice. Private. Confidential.
406 WESTERN BUY. BLDG., 321 W. 8TH.

FREE LEGAL ADVICE—
A. G. REILY, ATTORNEY,
Suite 406 Western Mutual Life Bldg.
P.E. car, 3rd and Hill sts. Main 2804.

ALL legal matters. Advice free. 840-841 DOUGLAS BLDG., 3rd, Spring sts. Ph. 60942. Open evenings 8-9. Sundays 1-2 p.m.

FREE advice matrimonial, divorce, property, personal injuries, specialty. Open eves. 6-8. SUN 9-12. 946 Douglas Bldg.

W. R. BARNES, the Poor Man's Attorney, 352-3 WILCOX BLDG., 2nd and Spring.

Manicuring, Chiropody, Facial and Scalp Treatments.

MARVEL HAND and O-ZONE FACE LOTION, excellent for after shaving. MRS. M. CURTIS, 1050 S. Grand. Hours 11 to 6.

MME. BIRKBARD, facial massage, scalp treatments, shampooing. 524 W. 11TH ST.

Engineering, Drafting, Surveying.

MECHANICAL, electrical, automobile, airplane designing, drafting. E. J. TWINING, Bdwy Central Bldg., 421 S. Bdwy. Phco 9476.

Roofing—New and Old.

ALL KINDS roofs repaired, new roofs laid, roofs preserved longer with our Leak-Proof coating. Send for full particulars. 65c gal. Better than asphaltum, 45c gal. up. Sell best roofing paper, repair and coat old roofing paper, 2c sq. ft. 100 square ft. and make new. Estimates free. Employers' Liability. VICTOR ROOFING CO., 5542 Hooper ave. South 1065-W. Night, 280490.

ROOFS THAT LAST.
ALL KINDS ROOFS REPAIRED. NEW ROOFS LAID. BEST MATERIAL, A1 SERVICES, MODERATE CHARGE. MAIL ORDERS. RICHARD LEMIRIAN 1603 W. JEFFERSON.

MONTGOMERY & HAYES.
GRAVEL ROOFING CONTRACTORS.
ESTIMATES. REPAIRING OF ALL KINDS.
534 TOWNE AVE. PIC 4426.

OLD ROOFS our specialty, repaired, painted, recovered with new material or recovered. Over 27 years' experience. Estimate furnished free. ROOFING CO. 79566.

MONTGOMERY & HAYES.
GRAVEL ROOFING CONTRACTORS.
ESTIMATES. REPAIRING OF ALL KINDS.
534 TOWNE AVE. PIC 4426.

HAVE your roof repaired, painted now, work guaranteed; roof paints for sale; graphite, 75c gallon; asphaltum, 40c gal. PICO 2080. 2057. BURKHART ROOFING, 1260 E. A. st.

HONEY-BACK-ized repair ng. ACME CO., 1374 W. 24TH st. West 1883.

ROOFS repaired, painted, day or contract. Estimates furn. Work guar. Phone 22749

ROOFS painted, repaired. NOTT, THE ROOFER, 2211 Central. South 4-W.

Contractors and Builders.

PAINTING, PAPERHANGING—
Interior and exterior. Our policy lead. all old and best workmanship furnished. YOUR MONEY BACK if not satisfied. Success. Best of references. GEORGE S. LITHGOW, 3402 S. Grand. South 1185-W.

BETTER HOMES, FLATS AND APTS.—
COST LESS OUR WAY. LET US SHOW YOU. MONEY FURNISHED. 432 MASON BLDG. PHONE 15516.

GOING TO BUILD
A HOME OR FLATS SEE MR.
My prices are the lowest, consistent with honest work and good materials.
Your ideas sketched and estimated.
F. A. WEEGER, 547 Douglas Bldg. 61873

SEE US AND GET OUR ESTIMATE BEFORE YOU BUILD. IF YOU HAVE PLANS CAN WE CAN ARRANGE TERMS ON BALANCE.
M. A. SMITH,
CONTRACTORS AND BUILDERS.
601 FAY BLDG. BROADWAY 1217.

BUILDING COSTS ARE DOWN.
I can build you a modern 4-room bungalow $1700; 5-room, $2000; 6-room, $2400. Plans furnished. WESLEY TAYLOR, 431 Black Bldg. Phone 65076.

FIRE damage and plumbing for $270, not records; lay 100 pipe, part to fit; ¾-10c; pipe threaded, 10c; 18-gal. combination heater $25; toilets, $28.50 CASPER-FELL PLUMBING CO., 421 E. 7th st. Phone Pico 1063.

G. EVANS—Architecture—Builder.
Plans, bungalows, apartments, plans, specifications. 2%. (Free with contracts.) Sketch, estimates free. Drop post card. 1011 S. FREMONT.

SAVE MONEY—
I can build, finance and design your business, flats and apartments at lowest cost.
W. W. CROWE, Bdwy. 7706.
427 Story Bldg.

SEE us at once about your building or purchase of lot, will help you finance. Plans and estimates free.
STONE & GOSS, 4813 S. Western ave. 799204.

BUILD for net cost, plus small percentage. Residences, flats, bungalows. Finest designs, big facilities. The sweet system saves you money. Plans, 45 up. EDW. E. SWEET, 325 S. Larchmont Blvd. Holly 3868.

SAVE the contractor's profit; on your own building, plans and specifications and complete working set furnished. For reasonable. ROY L. JONES, Architectural Draftsman, 1007 Moneta ave. Phone Ver 2868.

BUILD NOW—
If you can a lot we will furnish the money and build for you. Terms like rent. See plans. DOUGLAS, Designer & Builder, 1030 Stock Exchange Bldg., 636 S. Spring.

WHY pay rent? If you can pay rent you can own your own home. Let me tell you how. See LEWIS, 324 Laughlin Bldg. Phone Bdwy. 1815.

IF YOU have a clear lot, I will finance the building. Parments like rent. Bank references. Write for particulars. Address W, box 82, TIMES OFFICE.

WANTED—General lighting and contracting estimates given. Broadway 1517. 9 to 5. 7 to 9 p.m. 324 LAUGHLIN BLDG., 315 W. 3rd st. Broadway.

BENJAMIN L. SMITH,
211 Lankershim Blvd. 66509.
BUILD, FINANCE, SHARE PROFIT.
Your ideas sketched.

PAINTING—
HIGHEST QUALITY WORK, GUARANTEED
H. COFFMAN, WEST 1295.

JOHNSON & CARPENTER—
Building Contractor. Repair work a specialty. Phone Holly 1425.

LOW bids, bungalows, garages, porches, repair; good carpenters, plans free. 19227 Kenwood. Your ideas sketched.

LIGHTING FIXTURES. ESTIMATES FREE. 710 S. HILL. Phone 15143.

BUSINESS ANNOUNCEMENTS.

Miscellaneous.

WATCH HOSPITAL.
142 SOUTH BROADWAY.
3 DOORS SOUTH OF "THE HERALD."
will repair any American watch for $1, no matter how badly broken; guarantee time keeping qualities for 2 years. Watch material sold at wholesale. Bring ad.

WE REPAIR any Swiss or American watch, no matter how broken, for $2. Work guaranteed 1 year. LIPSON JEWELRY CO., 128 S. Broadway, next door Mason Opera-house. Ph. 11158. Bring ad.

TO LET—Permanent mail address and business phone connection. Main 1517. WEST COAST COMMUNICATION BUREAU, 824 Laughlin Bldg. 515 S. Broadway.

ALL CLASSIFIED ADVERTISEMENTS FOR THE SUNDAY TIMES MUST BE RECEIVED BEFORE 8 P.M. SATURDAY. GET YOUR ADS. IN EARLY.

FOR LADIES—Hair for men, complete your line with Whole Wheat Cookies. Call at 4821 S. WALL.

NOTICE TO WHOLESALE BAKERY DRIVERS—If not satisfied with your Do-nuts try the Golden Puppy, 1302 E. 18TH ST.

GARNET TO CHICAGO ONE DAY. Winter sleepers, rugs cleaned. Floors waxed. ACME CLEANERS. PICO 1060.

RUBBER STAMPS made to order, 2c each. J. ALVA'ADO, OPP. WESTLAKE PK. 284 S. Spring, room 301. Phone 67708.

SPECIAL—
REX DYE WORKERS.
HITT DRY OR STEAM CLEANED. $1.
119 W. 23RD ST. PH. 21627.

YOUR eyesight poor? See DR. L. MATCHEK, Lowest prices, investigate. 331½ S. HILL. ANNEX BLDG. Main 8242. Home 41248. AVA 20. PHONE LINCOLN 886.

100 BUSINESS cards, $2; good stock; all kinds printing. 1015 S. HILL. Bdwy. 1849.

BUSINESS LETTERS TYPEWRITTEN, 12½c. 409 Wright-Callender Bldg., 4th and Hill.

Attorneys and Counselors.

C. C. CASWELL, ATTORNEY.
LONGER FREE.
General Practice. Private. Confidential.
406 WESTERN BUY. BLDG., 321 W. 8TH.

FREE LEGAL ADVICE—
A. G. REILY, ATTORNEY,
Suite 406 Western Mutual Life Bldg.
P.E. car, 3rd and Hill sts. Main 2804.

ALL legal matters. Advice free. 840-841 DOUGLAS BLDG., 3rd, Spring sts. Ph. 60942. Open evenings 8-9. Sundays 1-2 p.m.

FREE advice matrimonial, divorce, property, personal injuries, specialty. Open eves. 6-8. SUN 9-12. 946 Douglas Bldg.

W. R. BARNES, the Poor Man's Attorney, 352-3 WILCOX BLDG., 2nd and Spring.

Manicuring, Chiropody, Facial and Scalp Treatments.

MARVEL HAND and O-ZONE FACE LOTION, excellent for after shaving. MRS. M. CURTIS, 1050 S. Grand. Hours 11 to 6.

MME. BIRKBARD, facial massage, scalp treatments, shampooing. 524 W. 11TH ST.

Engineering, Drafting, Surveying.

MECHANICAL, electrical, automobile, airplane designing, drafting. E. J. TWINING, Bdwy Central Bldg., 421 S. Bdwy. Phco 9476.

Roofing—New and Old.

ALL KINDS roofs repaired, new roofs laid, roofs preserved longer with our Leak-Proof coating. Send for full particulars. 65c gal. Better than asphaltum, 45c gal. up. Sell best roofing paper, repair and coat old roofing paper, 2c sq. ft. 100 square ft. and make new. Estimates free. Employers' Liability. VICTOR ROOFING CO., 5542 Hooper ave. South 1065-W. Night, 280490.

ROOFS THAT LAST.
ALL KINDS ROOFS REPAIRED. NEW ROOFS LAID. BEST MATERIAL, A1 SERVICES, MODERATE CHARGE. MAIL ORDERS. RICHARD LEMIRIAN 1603 W. JEFFERSON.

MONTGOMERY & HAYES.
GRAVEL ROOFING CONTRACTORS.
ESTIMATES. REPAIRING OF ALL KINDS.
534 TOWNE AVE. PIC 4426.

OLD ROOFS our specialty, repaired, painted, recovered with new material or recovered. Over 27 years' experience. Estimates furnished free. ROOFING CO. 79566.

MONTGOMERY & HAYES.
GRAVEL ROOFING CONTRACTORS.
ESTIMATES. REPAIRING OF ALL KINDS.
534 TOWNE AVE. PIC 4426.

HAVE your roof repaired, painted now, work guaranteed; roof paints for sale; graphite, 75c gallon; asphaltum, 40c gal. PICO 2080. 2057. BURKHART ROOFING, 1260 E. A. st.

HONEY-BACK-ized repair ng. ACME CO., 1374 W. 24TH st. West 1883.

ROOFS repaired, painted, day or contract. Estimates furn. Work guar. Phone 22749

ROOFS painted, repaired. NOTT, THE ROOFER, 2211 Central. South 4-W.

Contractors and Builders.

PAINTING, PAPERHANGING—
Interior and exterior. Our policy lead. all old and best workmanship furnished. YOUR MONEY BACK if not satisfied. Success. Best of references. GEORGE S. LITHGOW, 3402 S. Grand. South 1185-W.

BETTER HOMES, FLATS AND APTS.—
COST LESS OUR WAY. LET US SHOW YOU. MONEY FURNISHED. 432 MASON BLDG. PHONE 15516.

GOING TO BUILD
A HOME OR FLATS SEE MR.
My prices are the lowest, consistent with honest work and good materials.
Your ideas sketched and estimated.
F. A. WEEGER, 547 Douglas Bldg. 61873

SEE US AND GET OUR ESTIMATE BEFORE YOU BUILD. IF YOU HAVE PLANS CAN WE CAN ARRANGE TERMS ON BALANCE.
M. A. SMITH,
CONTRACTORS AND BUILDERS.
601 FAY BLDG. BROADWAY 1217.

BUILDING COSTS ARE DOWN.
I can build you a modern 4-room bungalow $1700; 5-room, $2000; 6-room, $2400. Plans furnished. WESLEY TAYLOR, 431 Black Bldg. Phone 65076.

FIRE damage and plumbing for $270, not records; lay 100 pipe, part to fit; ¾-10c; pipe threaded, 10c; 18-gal. combination heater $25; toilets, $28.50 CASPER-FELL PLUMBING CO., 421 E. 7th st. Phone Pico 1063.

G. EVANS—Architecture—Builder.
Plans, bungalows, apartments, plans, specifications. 2%. (Free with contracts.) Sketch, estimates free. Drop post card. 1011 S. FREMONT.

SAVE MONEY—
I can build, finance and design your business, flats and apartments at lowest cost.
W. W. CROWE, Bdwy. 7706.
427 Story Bldg.

SEE us at once about your building or purchase of lot, will help you finance. Plans and estimates free.
STONE & GOSS, 4813 S. Western ave. 799204.

BUILD for net cost, plus small percentage. Residences, flats, bungalows. Finest designs, big facilities. The sweet system saves you money. Plans, 45 up. EDW. E. SWEET, 325 S. Larchmont Blvd. Holly 3868.

SAVE the contractor's profit; on your own building, plans and specifications and complete working set furnished. For reasonable. ROY L. JONES, Architectural Draftsman, 1007 Moneta ave. Phone Ver 2868.

BUILD NOW—
If you can a lot we will furnish the money and build for you. Terms like rent. See plans. DOUGLAS, Designer & Builder, 1030 Stock Exchange Bldg., 636 S. Spring.

WHY pay rent? If you can pay rent you can own your own home. Let me tell you how. See LEWIS, 324 Laughlin Bldg. Phone Bdwy. 1815.

IF YOU have a clear lot, I will finance the building. Parments like rent. Bank references. Write for particulars. Address W, box 82, TIMES OFFICE.

WANTED—General lighting and contracting estimates given. Broadway 1517. 9 to 5. 7 to 9 p.m. 324 LAUGHLIN BLDG., 315 W. 3rd st. Broadway.

BENJAMIN L. SMITH,
211 Lankershim Blvd. 66509.
BUILD, FINANCE, SHARE PROFIT.
Your ideas sketched.

PAINTING—
HIGHEST QUALITY WORK, GUARANTEED
H. COFFMAN, WEST 1295.

JOHNSON & CARPENTER—
Building Contractor. Repair work a specialty. Phone Holly 1425.

LOW bids, bungalows, garages, porches, repair; good carpenters, plans free. 19227 Kenwood. Your ideas sketched.

LIGHTING FIXTURES. ESTIMATES FREE. 710 S. HILL. Phone 15143.

BUSINESS ANNOUNCEMENTS.

Contractors and Builders.

TROS. B. MORRISON,
GENERAL CONTRACTOR.
1122 PACIFIC MUTUAL BLDG.
SIXTH ST. AT GRAND AVE.
DESIGNER AND BUILDER.
WE WILL DESIGN AND BUILD TO YOUR IDEAS AT LESS COST. OUR CONSTRUCTION, INCLUDING RESIDENCES, BUNGALOWS, INCOME PROPERTY FOR-FAMILY FLATS, DOUBLE BUNGALOWS, DUPLEXES, APARTMENT HOUSES.
PLANS, SPECIFICATIONS, ESTIMATES FURNISHED. WE HAVE PLENTY OF MONEY FOR FINANCING.
THOS. B. MORRISON,
GENERAL CONTRACTOR.
1122 PACIFIC MUTUAL BLDG.
SIXTH ST. AT GRAND AVE.

FOR SURE PROFIT and safe investment, buy a lot in
P. H. DOLAN'S
HIGHLANDS OF THE SOUTHWEST.
Fully improved with street work. Protected with good restrictions. On yellow car line and boulevard to harbor. Discount for cash and building. They are selling fast. 604 LAUGHLIN BLDG.
Take Hoover car to 84th Pl. and Vermont.
P. H. DOLAN, Owner and Subdivider.

WE ARE BUILDERS, ARCHITECTS AND ENGINEERS.
NOT A DISSATISFIED CUSTOMER.
THERE MUST BE A REASON.
13 years' experience in building and designing homes, flats, apartments and other buildings. We can finance any reasonable proposition. Sketches and estimates free. We guarantee to satisfy you.
PETERSON CONSTRUCTION CO.,
819-820-520-O I. Hellman Bldg.
Tel. Broadway 1773. Pico 982.

CEMENT AND GRADING CONSTRUCTION. BEST QUALITY GUARANTEED WORK. ALL CONCRETE MACHINE MIXED.
THOS. MORELAND.
LET ME F

WANTED—SITUATIONS, Female.

Chauffeurs, Truckmen, etc.

WANTED—English chauffeur-gardener, married, no children, wishes position; private or commercial. Address X, box 7, TIMES OFFICE.

Hotel, Restaurant, Cafe.

WANTED—Permanent position in modern bakery; middle-aged man; reference required. F. DAYTON, Box 1193-J.

WANTED—Cook; all kinds of meals and pastry, wishes position. Call 1193-J, 217 ALLEN ST.

WANTED—Japanese cook wishes position; good references. Phone 21-J, JEFFERSON ST., city.

Professions and Vocations.

WANTED—Position as stenographer; ref. F. S. WHEAT, 1854 Cumnock.

Farm and Garden.

WANTED—Landscape gardener, thoroughly reliable, age 38, single, desires position with some old established firm; best of references. X, box 227, TIMES OFFICE.

WANTED—Position in dairy as milker; can drive W. last 567, TIMES BRANCH.

WANTED—By experienced gardener, by the week. Phone 12429.

WANTED—Young man desires work on ranch; strong, not afraid to work; wages no object. 1211 E. FIFTH STREET.

WANTED—Ranch work, by married man, family, wishes work on ranch; wages no object. 1211 E. FIFTH STREET.

WANTED—Position by gardener; can take charge; reference. 1211 E. FIFTH ST.

WANTED—Gardening, trimming trees, landscape, planting, etc. Phone 10-J.

House Servants, Caretakers, etc.

WANTED—Young Japanese boy wants position; high school graduate; has had private tutor; is anxious to work for room and board. Address H. OKAMOTO, 1211 E. FIFTH ST.

WANTED—White man and wife want housework for widower or bachelor; reasonable. Address H. D., box 7, TIMES OFFICE.

WANTED—Janitor, porter, young man, single, wishes work; day or night; can do anything around place; reference. W. box 8636, TIMES BRANCH.

WANTED—A Japanese boy wants a position as a school-boy to work for his board. Phone 62262, HARRY.

WANTED—Position by Japanese, as janitor or cook in family; references if desired. GEO. TAJE, 1211 E. FIFTH ST.

WANTED—Position, Japanese boy wants position as janitor; can cook; speaks English well. Address A. B., TIMES OFFICE.

WANTED—A Japanese boy wants position as janitor; can cook; speaks English well. Address A. B., TIMES OFFICE.

WANTED—A1 Jap. Chinese, first-class cook, wishes position; references. Small wages. Phone 10847.

WANTED—Situation, Chinese, by experienced cook; wages reasonable. Phone 10847.

WANTED—Position by experienced cook, pastry or country. Main 9000.

WANTED—Chinese schoolboy wishes position in family F. O. box 102.

WANTED—Position by Japanese boy, school-boy. 41772, BOYLE ave.

WANTED—By Korean gentleman, with family, PH. 56645.

WANTED—Position by Japanese boy; housecleaning. PHONE 41384.

Carpentering, Decorating, etc.

WANTED—Paperhanging, $5 per room; new patterns to select from; also painting and plastering. Lowest rates. Phone 10-J.

WANTED—Rooms papered, tinted or painted, first-class workman. Phone 62-J.

WANTED—BY HARDWOOD FLOOR RENEWING, WAXING. JOHNSON, 1211 E. FIFTH ST.

WANTED—Painting and paperhanging by first-class work, by day or job. CLIFTON, crockway 41084.

WANTED—By carpenter, painting, repairing, reasonable. Phone 10847, Chinese.

WANTED—Painting and paperhanging; first-class work; by day or job. Phone 10847, Chinese.

WANTED—Carpenter work, by day or job. Phone 10847, Chinese.

WANTED—Painting and paperhanging; first-class work; by day or job. Phone 10847, Chinese.

WANTED—Carpenter work, by day or job. Phone 10847, Chinese.

WANTED—Position by experienced carpenter; can do all kinds of work; reasonable. Address D. box 7, TIMES OFFICE.

WANTED—Chinese schoolboy wishes position in family F. O. box 102.

WANTED—Position by Japanese boy, school-boy. 41772, BOYLE ave.

WANTED—By Korean gentleman, with family, PH. 56645.

WANTED—Floor waxing, window washing, housecleaning. PHONE 41384.

Miscellaneous.

WANTED—By unincumbered lady, position as housekeeper; city preferred; small home; will consider anything. Address X, box 7, TIMES OFFICE.

WANTED—A lady will go to the country to be a companion and help with housework. Address D, box 24, TIMES OFFICE.

WANTED—Lady would care for children in her home. 1211 E. FIFTH ST.

WANTED—Will care for child or children, three to nine years old, in my home. 1211 E. FIFTH ST.

WANTED—Colored girl going to school wants work; 80 Adams.

WANTED—Position by experienced woman as housekeeper; widower preferred. Main 2664, apt. 12.

WANTED—Children to care for; reasonable. 1211 E. FIFTH ST.

WANTED—Position by Japanese boy, school-boy. 41772, BOYLE ave

TO LET—Flats, Apts., Houses With Furniture for Sale.

FOR SALE—New furniture for 4 rooms, complete. Terms $27.50 down, $3.50 per week. Total cost $137.50. Inquire 737-741 S. HILL ST. Dealer.

FOR SALE—Buy direct from manufacturer. 9-pc. living-room suite, cap or velour, $125. Open eve. 2414 W. VERMONT. Dealer.

FOR SALE — Overstuffed furniture, upholstering. Gallagher's, 1949 FIGUEROA. 24786. Dealer

FOR SALE—Bargains. Dining, living, bedroom and parlor furniture, rugs and kitchen-gas range. Call 3218 S. MAIN. Dealer.

FOR SALE—New ivory dresser, chiffonier, locked and chair, all $59.75; will sell by piece. 830 S. MAIN. Stanbury.

FOR SALE—Used furniture, rugs, gas range, sewing machine. 3123 S. MAIN. Dealer

FURNITURE — HOUSEHOLD GOODS—For Sale and Exchange.

FOR SALE—
COLONIAL ART FURNITURE CO.
GUARANTEED LOWEST PRICE.
BEST QUALITY.

Large assortment overstuffed davenports and chairs, latest designs.

SPECIAL THIS WEEK.

Beautiful large davenport, finest construction, velour cushions.

A BARGAIN, $185.

Handsome davenport, pillow arms; the last word in comfort, $135.

TABLES—BEAUTIFUL, impressive Italian library tables to the necessary end table, davenport table, table with book rack and walnut desks, chairs, lamps, mirrors, novelties.

DINING-ROOM — Large selection tables and chairs or complete suites, mahogany and walnut.

BEDDING—8-piece set; finest mahogany, $295. Another bargain, 10-piece mahogany set, white 54-inch Queen Anne table 6 chairs, $125.

BEDROOM COMPLETE—Mah. suite, including twin beds and vanity; the last word in quality, workmanship and style. Complete suites and separate pieces in walnut, ivory, French gray or mah.

Terms to Suit. Open Evenings.

2316 S. FIGUEROA. 30547.

FOR SALE—CHOICE FURNITURE.
LOW RENT PRICES.

Xmas suggestions, save money on each piece you buy. Artistic Polychrome and walnut bedroom suites, davenports, davenport and console tables, all sizes; large and small gateleg tables, telephone stands, serpentine chests, beds, Marshall, the Washington sewing cabinets, wonderful line 10 overstuffed pieces and solid oak dining suites, buffets, china cabinets, mahog. carved bases, Cane seats and rockers, 9-piece walnut dining suite, 10-piece dining suite and separate pieces, breakfast sets, bedroom sets, $90 to $500. Can make small down payment. Open evenings. Phone 24786. Ask for Mr. Stanbury.

FOR SALE—Replewhite chest of drawers, in-laid mahogany, $15; library table, Dutch walnut stenciled desks, mahogany rocker, $30 and other pieces of genuine antiques. Moved right, at 715 W. Washington. Green day, eve. & Sun.

FOR SALE—
REAL FURNITURE BARGAINS,
TODAY (SATURDAY).

Levy's will be open all day.

Furniture, dining-room sets, beautiful buffet and china, solid oak, gas ranges, rugs, lamps and shades.

Terms to suit your money.

FREE DELIVERY MOST ANYWHERE.

SAM B. LEVY FURNITURE COMPANY,
1201 to 1207 S. Main to 3rd.

FOR SALE—GEORGE DEWEY,
748-750 S. MAIN St.
Nothing from furniture to mattresses. Immense stock must be sold; don't buy until you look us over; complete stock bedroom sets, davenports, baby parlor sets, library tables, dining sets, rugs, linoleums, stoves, ranges, kitchen cabinets, refrigerators; rugs, all sizes. Remember, you can save a dollar when cash or charge you. SAME OULT. OPEN EVENINGS 7:45 and 730 S. MAIN ST. Phone 65196.

FOR SALE—BUY MATTRESSES—
DIRECT FROM FACTORY.
$9.25, all cotton mattresses.....$6.50
$12.50, all cotton mattresses.....$7.50
$15.50, all cotton mattresses.....$10.00
WE SELL BEDS AND SPRINGS.
We repair and renovate.
ANGELUS MATTRESS CO.
2020 S. San Pedro st. So. 2288.

FOR SALE—46-lb. cotton, roll-edge mattress, $5.50; steel springs, $5.50; full-size bed, 2 sanitary couch and other furniture at the CHEAPEST PRICES IN THE CITY. New furniture only.
HERBERT COREN, 127-129 S. Spring st.

FOR SALE—Why pay $300 or $400 for a 7-piece living-room suite at Levy's, when you can get a good grade of tapestry or velour, spring edge, spring cushions, for $125? Many other suits, desks, davenports. We save you 50 per cent on rugs. 711 W. JEFFERSON ST. 21770.

FOR SALE—Leather suites, new, $1.85; rugs ranges, $12, $15 and $18.50; fumed oak dining set, new, bargain, $29; latest up to-date bedroom suites, complete, $49; dressers, dining sets, rockers, etc. Bargain prices 727 W. THIRD ST.

FOR SALE—H. ROOS, 2317 JULIET ST., manufacturer and dealer in davenports, upholstery pieces and steel breakfast sets. Carry full line of furniture and rugs, save you nearly half downtown prices. Call, Judge for yourself. Phone WEST 2290.

FOR SALE—
OPENING SALE.
Gem Furniture Store, 4770 So. Vermont ave. Grand avenue car, 48th st., stops at door. Complete line furniture, stoves, rugs. LESS THAN DOWNTOWN PRICES.

FOR SALE—Ivory bedroom set, $60; 48-in. Wm. & Mary-dining table and 6 blue leather seat chairs, $70; 5-piece mahogany bedroom set, 4-poster mahogany bed, gas range, rugs and lots of other pieces. Will trade for lots. Call day or evening. 922 W. 16TH STREET.

FOR SALE—Queen Anne dining set and buffet, mahogany bedroom set, large wall mirror, library table, chesterfield, large ball mirror; Thor washing machine; and several other articles. 6 rooms; will sacrifice; must sell. At home day or evening. 918 W. 16TH ST.

FOR SALE—Replewhite chest of drawers, inlaid mahogany; library table, Dutch walnut stenciled desks, mahogany rocker, $30 and other pieces of genuine antiques. Moved right, at 715 W. Washington. Green day, eve. & Sun.

FOR SALE—
SPECIAL XMAS OFFER.

$5 delivers to your home a beautiful story phonograph and latest record selections, and a fine album.

BY ALL MEANS BUY OR
RENT A PHONOGRAPH NOW.
STARR PIANO CO., 630 S. HILL.

FOR SALE—Choose your player for Xmas from our stock of specially priced instruments, $5 down and $5 per month; all are at prices that will astonish you. This is your opportunity to buy one of the highest grade pianos at the selling price of a very cheap player.

HAMBURGER'S
Music Salons, 8th Floor.

FOR SALE—Used band and orchestra instruments; good used instruments may always be found at our bargain counter; we are agents for the famous C. G. Conn band instruments conceded to be the world's best; easy terms if desired. HALE BROS. J. BIRKEL CO. 445-448 S. Broadway.

FOR SALE—
Used pianos, nearly all makes. Lower prices, with Fitzgerald 5-year company guarantee. Also pianos for rent.
FITZGERALD MUSIC COMPANY,
437-439 S. Hill st.

FOR SALE—Beautiful baby grand piano, mahogany case, bench to match, easy terms. Only $175. Piano is a high grade instrument and is fully guaranteed.
HAMBURGER'S
Music Salons, 8th Floor.

FOR SALE—Two Manual and Pedal Organ, Story & Clark, blown by hand or foot power, 17 stops, 2 sets reeds, complete and Treveolo; excellent condition, fine tone, suitable for small church or lodge room. Price $725. STANLEY W. WILLIAMS, Van Nuys.

FOR SALE—We have good upright piano, ranging in price from $48 and up, a real chance to buy on easy terms.
HAMBURGER'S
Music Salons, 8th Floor.

FOR SALE—Guaranteed genuine Victor Victrolas, Talking Machines, no war tax or freight, terms. PLATT, 622 S. Bdwy. Open nights until 9.

FOR SALE—Beautiful large size cabinet gas heater, $35. Call 1040 W. ADAMS.

FOR SALE—WE RENT PIANOS, $2, $3, $4 A MONTH; RENT ALLOWED IF YOU BUY. CHARLES F. W. FISHER, 634 W. 9

FOR SALE—Used Kranich & Bach player piano, $380, $15 monthly. PLATT, 622 S. Bdwy. Open nights until 9.

FOR SALE—$190 genuine Bauer saxophone, $42.50. PLATT, 622 S. Bdwy. Open nights until 9.

FOR SALE—Pianos, one month or longer, Iverson, $3; Chickering, $4; MUSICAL INSTRUMENT STORAGE, 457 S. Hill st.

TO LET—Phonographs, slightly used $2 to $5 monthly. MUSICAL INSTRUMENT STORAGE, 457 S. Hill st.

FOR SALE—Used Kranich & Bach baby grand player piano, $900; $20 monthly. PLATT, 622 S. Bdwy. Open nights until 9.

FOR SALE—Used Kranich & Bach baby grand player piano, $900; $20 monthly. PLATT, 622 S. Bdwy. Open nights until 9.

TO LET—Pianos, $2; player pianos, $5; stands, $5. PLATT, 622 S. Bdwy. Open nights until 9.

FOR SALE—$125 gold (sun corner), used; now $54.50, in plush-lined case. PLATT, 622 S. Bdwy. Open nights until 9.

FOR SALE—Used Mason & Hamlin, $225, $10 monthly. PLATT, 622 S. Bdwy. Open nights until 9.

FOR SALE—Closing out our line in phonographs at factory prices while they last. 1907 WEST 6TH ST.

FOR SALE—Used baby grand, $175, reliable make, payments $10. PLATT, 622 S. Bdwy. Open nights until 9.

FOR SALE—Player piano left on consignment; must sell immediately; $255, $10 monthly. PACIFIC CO. 707 W. 6th St.

FOR SALE—My Victrola and 25 records, $75. Will sacrifice; must sell immediately. GRAND CENTRAL STORAGE, 522 W. Ninth.

FOR SALE—Used Kranich & Bach small grand, $600; $12 monthly. PLATT, 622 S. Bdwy. Open nights until 9.

FOR SALE—New Behr Bros. upright piano; will exchange for lot; $150. 1804 E. Third st., Lankershim, east of blvd. H. R. Krell.

FOR SALE—Table model phonograph, mahogany, $17, $10 monthly. PLATT, 622 S. Bdwy. Open nights until 9. Phone 24786.

FOR SALE—Upright grand, nearly new and in best of shape. Will sacrifice for $225. 514 S. PICKENS. Boyle 9606.

TO LET—$1 to $3 monthly rents Victor and other phonographs. PLATT, 622 S. Bdwy. Open nights until 9.

FOR SALE—Mahogany Steinway, $95, $4 monthly. PLATT, 622 S. Broadway. Open nights until 9.

FOR SALE—Large new Victrola, 50 records price $100. Write for appointment. Address D. box 288, TIMES OFFICE.

FOR SALE—Used Knabe piano player, Estey, Angelus rolls, $450, $12 monthly. PLATT, 622 S. Bdwy. Open nights until 9

AUTOMOBILES, Etc.—Miscins.

Touring Cars for Sale.

DODGE bate 1920 touring, fine condition, 1200 miles; $1000. Original owner. 1068 W. 23RD PL.

DODGE touring, 1921, like new; car owner has no use for car; cost $1068; will sell for $900. 1146 S. HOBART BLVD.

EL'N Sport, late 1921 touring, 6 wire wheels, 4 new tires, $1000. 1124 W. 23RD PL.

EMPIRE touring, 1921, 6-cylinder, 7-passenger, like new; $1250 cash. 1201 BEACHWOOD DR.

FORD touring, 1921. Price reduced for quick sale. 1921 Pico. Phone 1286.

FORD touring, 1921, fully equipped, like new; $350 cash. 1124 W. 23RD PL.

FORD touring, late 1921 model, starter, demountable rims, shock absorbers, horn, speedometer, extra tire, tube, etc.; $450. 1124 W. 23RD PL.

FORD touring, 1921, with

HOUSES—For Sale.

North and Northeast.

FOR SALE—Highland Park Foothills, $4500 4-rm. mod. bung., garage, cement drive, lawn front and rear, assorted fruit, chicken corrals, flowers & shrubbery. $1500 down. 1709 W. Ave. 58. Gar. 2397. No agents.

FOR SALE—Highland Park, beautiful 5-room bungalow, built-in features, newly decorated, nice lawn, shrubs and flowers, 3 blocks north of York blvd. car, $900 cash. $152 RANGE VIEW AVE.

FOR SALE—On choice residence street, near Avenue 66, well-built home, suitable for two families; immediate possession. Particulars. OWNER, 39047.

Furnished Houses.

FOR SALE—5-room furnished house, 1720 S. NEW HAMPSHIRE, near Washington and Vermont. Possession at once. Selling to settle estate. A good home or investment. $5000 cash. Can mortgage for $2000. Owner for inspection every day.

FOR SALE—5-room modern home, newly furnished, furnace instantaneous heater, garage. 1217 ARAPAHOE ST. 51418.

FOR SALE—5-rm. furnished bungalow in Hollywood, garage 5748 La MIRADA, near Wilton. Phone HOLLY 2974.

HOLLYWOOD—
For Sale, Exchange, Wanted, To Let.

FOR SALE—CLOSE-IN BARGAIN.

This five-room house with large sleeping porch is located near Hollywood High School, street car and business section. Nice lot with good lawn, fruit and shade trees. Very pretty interior finish with fireplace, built-in features and oak floors. Price only $6500. About $3000 cash. Drive out and we'll show you today.

577825. Mr. McVicar.

EXQUISITE HOLLYWOOD HOME.

Don't you want one of the finest Spanish homes in all Hollywood? This lovely place has 6 rooms, 2 baths, exquisite hand-tinted walls, tasty and expensive drapes and all the finest appointments of a superlative home. Price only $16,500. A reason for being so low priced. Terms if desired. Drive out today and see this home. 577825. Mrs. Hild. 577525.

C. CLARKE COMER'S UNITED OFFICES. 6522 Hollywood Blvd. 6522.

FOR SALE—

SACRIFICE SALE.

CORNER LOT, NO. OF HOLLYWOOD BLVD., EAST OF VERMONT.

60x133, SOUTH FACING. OWNER HAS INSTRUCTED US TO SELL REGARDLESS OF PRICE, AS SHE MUST HAVE CASH TO MEET OTHER OBLIGATIONS.

SEE EXCLUSIVE AGENT,

DAVID EMERSON

3614 HOLLYWOOD BLVD.

HOLLY 2396.

FOR SALE—

$25,000—Beautiful home and income. Best constructed new 12-room duplex on one of the finest corners above Hollywood blvd. Built by day labor, under supervision of a prominent architectural designer. Latest unit system furnace heat, tile baths, Cathedral tile kitchen sinks, all large rms., fine porches, located in one of the residential zone. See owner, 1900 CANTON DRIVE.

FOR SALE—

$21,000; 1-3 CASH

HOLLYWOOD.

10-room house, modern, 5 bedrooms, sleeping porch, 2 baths, beautiful interior finish; fine neighborhood near Woman's Club on Hollywood-Cahuenga blvd. Double garage, lot 65x150; it's a beauty. Let me show you.

W. P. FISHBURN,

Phone 13160. 312 Hollingsworth Bldg.

FOR SALE—

JUST WHAT YOU HAVE BEEN LOOKING FOR. A REAL HOME IN HOLLYWOOD AT A LOW PRICE.

NEW, 5 ROOMS AND BREAKFAST NOOK, CLOSE TO SCHOOL AND TWO CAR LINES. $3750. TERMS.

H. R. ELLSWORTH, Phone 69590.

FOR SALE—$70,000—$25000 CASH.

10-UNIT COURT, BUILT OF HOLLOW TILE AND CEMENT, NORTH OF HOLLYWOOD BLVD. INCOME $7500 PER YEAR.

PRICE $58,000.

W. D. STEINMETZ, 5185 HOLLYWOOD BLVD.

FOR SALE— BIG BARGAIN.

HOME AND INCOME.

This is the best for the money. Don't stop looking until you have seen this property, 2 bungalows on one lot, $7000 will handle; owner on property at 1251 N. ALEXANDRIA.

FOR SALE—

IN THE FOOTHILLS. SPANISH BUNGALOW, TWO BEDROOMS, BATH & SINK, BREAKFAST NOOK, GARAGE BARGAIN AT $7750.

MRS. INGLE, 578909.

FOR SALE—

INVESTMENT BARGAIN.

GARAGE BUILDING ON LOT 50x130, ON SANTA MONICA BLVD. BARGAIN PRICE, $2500 CASH, BALANCE EASY TERMS, OR STRAIGHT LOAN. PHONE 57090T.

FOR SALE—AT LAST! A HOME!

Elegantly furnished 6-room colonial, wonderfully appointed, including tile bath and kitchen. Highly improved lot; location and surroundings ideal; $11,000, terms.

WICK & FLETCHER,

1131 N. WESTERN AVE.

FOR SALE—

SANTA MONICA BLVD.

FRONTAGE, NEAR VINE ST.

50x130 ft. $8750. HALF CASH. WORTH MUCH MORE. PHONE 579097.

FOR SALE—

BARGAINS IN SUNSET AND HOLLYWOOD BOULEVARD FRONTAGE.

W. D. STEINMETZ, 5185 HOLLYWOOD BLVD.

FOR SALE—SERVICE WITH SAFETY!—To buy, sell, insure, loan, build on HOLLYWOOD PROPERTY.

—TAFT REALTY CO.—

"We've Been Here Thirty Years."

5731 Hollywood Blvd. 59045; Holly 3068

FOR SALE—A year ago a lady bought a 60 foot lot on Serrano st., north of the blvd., intending to build. She now offers it for sale at the price she paid for it last year.

PITZ, 57490.

FOR SALE—If you want to buy or sell property in Hollywood, why not talk to one who specializes in same. Phone us.

GILBERTSON-GUERTIN,

"Know Hollywood" Real Estate."

5626 Hollywood Blvd. Holly 544 or 57398.

FOR SALE—

Choice lot above Hollywood Blvd. 50x150. Close to car. Only $4500.

578 MR. HARRISON or MR. POWELL, 5185 HOLLYWOOD BLVD.

FOR SALE—The nicest double bungalow in Hollywood for $12,600. East front, corner lot. $2500 cash, balance terms.

W. H. HARDING REALTY CO.,

5908 Hollywood Blvd. Phone 577246.

FOR SALE—Attractive bungalow, unusually well constructed and highly desirable; all year round keeping features. 20 minutes from Broadway. Hollywood car line. For appointment evenings, WEST 4010.

FOR SALE—New spanish double bungalow, $2500 will handle; terms; large lot for room for another bungalow; call 1234 N. HOBART. Ph. 59671. Let me show you.

FOR SALE—BY OWNER. Foothill home, furnished. Going East, must sell my ideal 5-room bungalow. Hardwood floors, built-in features, exclusive furniture. Fruit trees, cement drive. 4331 RUSSELL AVE. 597502

FOR SALE—FLAT OR COURT SITE, 120x175, north Hollywood Blvd., exclusive location. Cash and attractive terms to buyer. Apply 1725 LA BREA AVE., or Phone Holly 2080.

FOR SALE—By owner, N. of Hollywood Blvd. Attractive 5-rm. bungalow, extra large living-rm., 3 bedrms., bdw. floors throughout, tile sink. 2116 CAHUENGA. Holly 2974.

FOR SALE—Double bung., 3 rms. each side, modern 3 rms. Cal. house in rear, all furn., 2 Holly lots, 2 cars. Big sacrifice to get $7000 cash. Bring deposit. 4409 FOUNTAIN, owner.

FOR SALE—$6400—$2000 CASH.

New 5-room stucco Spanish, hardwood floors, tile shower bath, fireplace, garage, complete in every detail. OWNER 1123 Orange Drive.

FOR SALE—$1000 cash, bal. like rent. 5-room mod. stucco near University, Hwd. floors, garage; $6250. Also 120x120 court site, snap. $6000. 1112 N. VERMONT. 53644.

FOR SALE—Snap, beautiful Laurel Canyon, all modern 6-room stucco house, 2 sun porches, gas, elec. hot and cold water. Phone, etc., $4500 cash or offer. Phone HOLLY 779.

FOR SALE—Six unrestricted lots, two new double bungalows, two 2 flats, also some beautiful new bungalows. LYON & LYON, Holly 1108.

FOR SALE—

6-room house; modern, wonderful view; level, 1 blk. from Holly car. $6000, terms. Wilshire 3583. 3807 SUNSET BLVD.

FOR SALE—Bungalow court lot, large enough for 3 units, will build to suit. Between Ave. and Western; worth $5000 but make offer for quick sale. Owner, 1025 N. WESTERN.

FOR SALE—Must raise $2500 by 12th. 6-room colonial, tile bath and sink. 1426 N. NORMANDIE, near Sunset. Worth $8000. Make offer. 26958M.

FOR SALE—Attractive 3-room bungalow, hardwood floors, breakfast nook and garage. Lawn and shrubbery in. $3750. $2000 cash. 3615 SUNSET BLVD.

FOR SALE—Hollywood, by owner, 7-room bungalow, furnished or unfurnished. Leaving for the East. No reasonable offer refused. 4924 FOUNTAIN AVE.

FOR SALE—BIG 6-RM. CORNER.

Arranged double. A-1 location. Sacrifice, $6,000, terms. 6047 ELEANOR. Holly 5342

TO LET—

MOST COMPLETE LISTINGS OF RENTALS IN HOLLYWOOD. LET ME LOCATE YOU. CALL AT 1237 DETROIT ST.

FOR SALE—Completely furnished 6-room bungalow, north of Franklin street, double garage, servants' quarters in rear. Fruit, shrubbery. OWNER, 2211 Beachwood Drive.

FOR SALE—$6500, beautiful new 5-room stucco, fine location and terms, garage. Lot 50x150. MERCO REALTY, 6272 Holly Blvd. Holly 7650.

FOR SALE—Unrestricted 70-ft. corner, 1 blk. from Hollywood car, $3000; $750 cash. RICH & GARLOCK, 6026 Holly Blvd.

FOR SALE—5-room house, large lot, $4250. Holly 4001 BROWN, 319 Wilcox Bldg.

FOR SALE—Six-room bungalow, furnished or unfurnished, near high school. Telephone owner at 577165 or HOLLY 436.

FOR SALE—By owner, charming New English home. Choice residence section. 6108 AVALON PLACE. Shown daily, except Sunday.

TO LET—RENTALS—RENTALS—RENTALS—

Call MRS. SPHLIN. Holly 384.

6800 Holly Blvd. I have my own car.

HOLLYWOOD—
For Sale, Exchange, Wanted, To Let.

FOR SALE— GREAT SACRIFICE. SACRIFICE.

FOR IMMEDIATE SALE WE OFFER 6-ROOM MODERN BUNGALOW, LOCATED IN HOLLYWOOD FOOTHILLS. LARGE LIVING ROOM, SPLENDID SUN ROOM, BEAUTIFUL GROUNDS WITH FRUIT TREES, ROSES, DOUBLE GARAGE, SERVANTS' QUARTERS, ETC. LARGE LOT. FOR THIS WEEK ONLY. SEE MR. BAIRD, WITH

SOUTHLAND REALTY CORP.

PHONE 67764 413 S. HILL ST.

FOR SALE—

CORNER ON SUNSET NEAR WESTERN. 4-ROOM NEW FLAT. CEMENT EXTERIOR TILE BATH, MAHOGANY TRIM.

$34,000.

BUY BEFORE PRICES ADVANCE.

W. D. STEINMETZ,

5185 HOLLYWOOD BLVD.

FOR SALE—

This SIX-ROOM BUNGALOW, on a beautiful east-front lot, is one of the best buys in Hollywood; tile bath and kitchen; gas furnace, basement, and a wonderful mountain view, lots of shrubs and flowers; half block from Sunset blvd.

$10000 cash, balance as desired.

LORD & SELLING,

1427 Sunset blvd. Phone 57455.

TO LET—HOLLYWOOD BLVD., IMPROVED. Today showing earnings sufficient. Long over terms of lease. Leaving over sixty feet improved frontage, virtually rent-free, covering a period of 25 years. Ideal location. Center of Hollywood. Spells success for any line of business. A smart investor can make fortune on sub-lease. Phone JOURDEN, Holly 2902 for appointment.

FOR SALE—Big sacrifice, unrestricted lot, 110x195; north of Hollywood blvd., in Central; exclusive residential district; this will sell at once for $8000, or will divide in two; phone us immediately, as quick action is imperative.

Phone 578602 577485.

NORTON & BUNCH,

6506 Hollywood Blvd.

FOR SALE—Don't delay. A six-room furnished Hollywood bungalow, N. of boulevard, near Cahuenga, for $8500. Some terms. See Mr. Mooney.

CALIFORNIA REALTY COMPANY,

1724 Cahuenga. "We Sell Lots."

Phone 577701

FOR SALE—A real steal at $8650. 5 rooms and sleeping porch, completely remodeled inside and out. Wonderful enclosed concrete porch. Unusually large rooms, plenty of shrubbery, flowers and fruit trees. A real home. Call HOLLY 1024. Owner Will drive you out to show property.

FOR SALE—

HERE IS YOUR CHANCE!

HOLLYWOOD BUNGALOW, NEW, FIVE ROOMS, BATH, GARAGE, ALL NEW HOMES IN NEIGHBORHOOD. $5500. $1000 DOWN & $50 PER MONTH.

Phone 578800.

FOR SALE—Perfect new 5-piece 4-room bungalow and garage. Just 200 ft. from Sunset Blvd. Big living-room and dining-room, servants' quarters, garage, barns, modern chicken equipment, double garage. 3 sets plumbing in house. $20,000, $5000 cash, easy terms.

A. J. LUCAS,

209 S. Brand Glendale 1691.

FOR SALE—IMMEDIATE POSSESSION. One of the best-arranged 7-room bungalows in North Glendale. Fine home for big family. Location ideal, near car line and schools. Flowers, lawn, trees, garage, phone. Adjoining lot goes with it if desired. 622 ISABEL. Owner's phone 2122-R-1.

FOR SALE— $4750 $750 CASH.

4 large rooms, all built-in effects. Screen porch, garage, near car.

EDITH MAY OSBORNE, 1247 N. Doran.

FOR SALE—New modern 5-room bungalow; built-in features, large garage, lawn, $5500; $1000 cash, balance like rent. Owner on property, 219 W. EULALIA ST., Glendale.

FOR SALE—Splendid, sightly and highly improved lot 142x165, close to car. OWNER, 1124 E. ACACIA AVE.

FOR LET—2 unfurnished rooms, use of kitchen and bath; $20 per mo. 1542 LORRAINE ST., North Glendale.

FOR SALE—For West Glendale property see R. H. WILLOUGHBY, 1201 San Fernando Blvd., corner Park ave. Glendale 1581.

PASADENA—
For Sale, Exchange, Wanted, To Let.

FOR SALE—BUY FROM OWNER.

6 and 4 room house on one large lot. Extra well built. $7500 cash and let rent take care of balance. 762 N. HOLLISTON, Pasadena.

FOR SALE—Artist's home in South Pasadena, 5 large, airy rooms, Bachelder fireplace, wall fountain, lovely grounds, fruit trees and flowers.

FOR SALE—$8000; rent, furnished, $160. Six rooms, 150x315, near Altadena school, garage, charming surroundings. 2285 EL MOLINO.

FOR SALE—My home, 8 rooms, bath, chick-en equipment, flowers, grand view, 50x155; $3500; terms, deposit, then $35 per month. COL. 8651.

TO LET—Artist's home in South Pasadena, 7 rooms, bath, tile, beautiful grounds. Adults. PHONE 25413.

CITY LOTS and Lands for Sale.

FOR SALE—$10 PER MONTH BUYS BEAUTIFUL LOT, HOLLYWOOD WAY. BUILD TEMPORARY HOUSE, SAVE RENT. TAKE EDENDALE CAR TO SCOTT AVE. OFFICE CORNER SCOTT AVE. AND GLENDALE AVE.

FOR SALE—Choice building lots, Slauson avenue, new tract lots, special prices, reservations before opening. Let us show you. THE McCARTHY CO., 629-32 Union Oil Bldg. 13019.

FOR SALE—2 of the best located lots on N. Kenmore st. 60x140, fine for 4-family flat, only $1,500 in block. 50x186, hexagon lot 3rd lot from Santa Monica Blvd. Must sell at once. Phone, owner, 27001.

FOR SALE—Beautiful corner lot near 54th and Western, only $1750. Asphalt paved street, good restrictions. Wonderful bargain, cash or terms. 1940 W. 54TH. Ver. 2056; evenings, Holly 2005.

FOR SALE—Some bargain. Sunset Blvd. Owner goes East, must sell. 105x180 on Sunset Blvd., only $7500. Worth $8500. Call 8056 SUNSET BLVD.

FOR SALE— MONETA AVE.

80x125. Price $8500. Takes $4700 to handle. The best buy north of Slauson. Phone OWNER, 26775.

FOR SALE—$100 CASH.

$15 monthly, price $1000; big east-front lot on Cimarron. 2080 WEST 31ST ST. West 1209.

FOR SALE—3 lots, 50x150, and 75x150; Pasadena way, $1200 each cash. 6781.

FOR SALE—Four lots together 2 L. A. High, $1350 each. WILSHIRE 1047.

FOR SALE—200 feet, Wilmington, $900—think it's fine bargain. PHONE 20861

FOR SALE—Bargain, 27 Centro, near First, 50x150. Wil. 4473. 315 S. WESTERN.

FOR SALE—Lot, 50x142, in Inglewood. Apply owner, 1933 ESTRELLA AVE.

CITY LOTS and Lands for Sale.

FOR SALE—

BE OUR GUEST

SUNDAY AT

BELLE MEAD

BIG SPANISH

BARBECUE.

A delightful treat is in store for you. You must visit Belle Mead to fully appreciate its delightful advantages. You'll want to spend the day, so we have made arrangements to entertain you. Senor Ramirez will serve one of his famous Barbecues. Then you can revel in the delightful view.

BELLE MEAD

Improvements In And

Paid For—No Waiting.

No assessments. You can build immediately. Cement sidewalks, Curbs, Gutters; Graded Streets. Electricity, Gas, Water on the tract. Near schools, churches, stores, street cars, motor boulevards. Charming location. High ground. Overlooking city and with a view extending to the far-away peaks of San Bernardino Range.

BELLE MEAD.

BIG LOTS $795

and up. An exceptional property. Ideal homesite. Big profits await early investor. Nothing like it ever offered before. On the Heights of the NEW Southwest. On the very verge of the advancing city. Values sure to advance soon. Adjoins new golf Course and Country Club. Delightful social life. Buy now at first-offering prices.

HOW TO GET TO

BELLE MEAD.

By auto, drive west on Slauson avenue to Mesa Drive, south on Mesa Drive to Florence avenue, and east on Florence to Belle Mead Tract.

By street car: Take Hawthorne Car on yellow line to Belle Mead Station.

AUTOS WAITING AT STATION.

If you can't come Sunday, come any day. You'll find salesmen at Tract every day.

BELLE MEAD

SALES CO. ELMER R. SLY, Sales Manager.

FOR SALE—

LOTS $750.00.

LARGE LOTS, 50X130.

All improvements are in and paid for. Sidewalks, curbs, street graded, water light and gas.

SPECIAL TERMS TO

BUILDERS.

This choice residence property is located in the southwest on high ground. A wonderful view of the city and mountains. Fine garden soil, good water. Close to school and churches. On 8c car line by book.

DEAL DIRECT WITH OWNERS. TEMPORARY HOUSES ALLOWED.

We are the owners of this choice property and will let you use your money in the building—only a small payment on the lot. There are now 100 happy families living on the tract, 3 months ago a barley field. Come out to 98th and Vermont ave. today. Our office is open every day until dark (including Sunday.)

GEO. H. PECK & CO.,

Owners, 98TH AND VERMONT AVE.

FOR SALE—

CENTER TERRACE

The close-in Subdivision Just Opened

STEPHENSON AVE.

AT SOTO ST.

BUSINESS LOTS

On Stephenson Ave.

RESIDENCE LOTS

Ideal for homes or duplex houses.

No Shacks Allowed

Close in, high, level, sightly.

Grammar, junior high school now, and senior high school soon, within 3 blocks

All other conveniences.

We pay for all city improvements

REASONABLE PRICES

TERMS

10 per cent cash, $20 per month

Tract office Stephenson Ave., at Soto

Open All Day, Every Day.

Phone Hoyle 6446

Take Stephenson car east on 7th to Soto

ESTATE OF W. H. WORKMAN

Owners and Subdividers

FOR SALE—

For sure profit and safe investment buy a lot in

W. H. DOLAN'S

HIGHLANDS OF THE SOUTHWEST.

Lots fully improved, protected with good building restrictions. On yellow car line and boulevard to harbor. Near subdivision in new section, new surroundings. First price very reasonable. $150 cash, $15 per mo. Discount for cash and building. They are selling fast. Office on the tract. Take Hoover car to 84th Pl. and Vermont.

F. H. DOLAN, Owner and Subdivider.

FOR SALE—

APARTMENT SITES

85x150, $8020 to $10,000.

Homesites, 80x150, $4000 to $5000.

New Hampshire, Catalina, First, Beverly Blvd

WOOD & BRENT,

126 W. 3rd st. Phone 61533 or 66188.

FOR SALE—FOR SUBDIVISION.

124 acres in city, adjoining Highland Park addition; city water and light; gas, plumbing, excellent soil. Price $160,000, $10,000 cash, $80,000 on or before three years at 6 per cent. Any lot released on basis of $1200 per acre. Half acres will sell quick for $1,500 or $3000 per acre. You buy subject to the mortgage. A wonderful opportunity to clean up a fortune in six months.

J. A. MERRILL,

731 Pacific Finance Bldg. Phone 1813.

FOR SALE—

$350 1-4 ACRE. $350

$35 CASH, $2 PER MONTH.

IN STRAWBERRY PARK.

Water, gas and electricity. Finest soil. Will build you a house on easy payments. Auto leaves our office every hour during day.

WESLEY ROBERTS COMPANY,

Bdwy. 772. 408 Union Oil Bldg.

FOR SALE—

BUY ON FIGUEROA ST.

Beautiful lot only, EXPOSITION PARK, 5x140, $6300. $2000 cash.

MRS. HALBERG, 4158 S. FIGUEROA.

FOR SALE—Good double bungalow lot on Normandie near Third st., east front; desirable location, also corner of 51st st. Good terms. Owner, 5317 S. VERMONT. 26436.

FOR SALE—BUSINESS LOT.

54th st. Western. 60x210; terms. Also fine bungalow lot, paved street, price same. $1300. 1820 W. 54TH ST. Ver. 2056; evenings, Holly 5005.

FOR SALE—Double bungalow lot, $1,950, terms. Also fine residence lot, $1,850. THOMPSON CO., 1062 Santa Barbara. 79859.

CITY LOTS and Lands for Sale.

FOR SALE—

Premier Announcement.

DAVID BARRY & CO.,

announce the opening sale of the splendid Wilshire district subdivision.

RIMPAU HILL.

A magnificent elevated plateau, situated south of Country Club Drive and west of the new Los Angeles High School, is being converted into a beautiful residence tract.

Complete high grade improvements are included in the purchase prices.

Being subdivided by the owners themselves—without a middleman's profit or interest charges—the prices are exceedingly low for this opening sale.

For large close-in Wilshire district lots, the prices are as low as $1350.

On some of the avenues we allow double bungalow and duplex houses. A tip—such sites are at a great premium in the Wilshire district.

You may have the cream of the lots to pick from today at rock bottom prices.

Motor on Wilshire to Rimpau, thence south to tract, or motor on Pico to Rimpau, blvd. Or take West 11th st. car to L. A. High School.

DAVID BARRY & CO.,

Suite 1125 Van Nuys Bldg. 60369.

FOR SALE—

BIG LOTS, $200.

BIG LOTS, $250. Lots $230.

BIG LOTS, $375. LOTS, $400

LOTS, $425.

These are wholesale prices direct from the owner to you.

NO SUBDIVISION PROFITS.

Prices include graded, oiled streets and city water mains in the streets.

EASY TERMS.

As low as $30 cash and $10 per month, which includes the interest.

FIVE-CENT CAR LINE.

21 MINUTES from DOWNTOWN IN THE CITY. WELL DRAINED HIGH ABOVE THE FOG.

Why buy outside city limits and a mile or car line and pay more for? Consider these facts. Buy in the city, build a temporary home now, "acres of paying rent" is our slogan, let it be yours, too.

TAKE EAGLE ROCK CITY 5-CENT CAR LINE ON BROADWAY TO 7 AVENUE 33 AND GLAS-SELL AVE., CITY AT END TRACT OFFICE, OR

PHONE BROADWAY 1273.

MEAD & CLEMENTS,

517 DOUGLAS BLDG.

FOR SALE—

SPECIAL TODAY.

$400—NICE LOT NEAR WESTERN AVE.

BUILD A TEMPORARY HOME.

BRING $50 DEPOSIT.

THEN $10 MONTH.

COME AND SEE IT.

LOS ANGELES INVESTMENT CO.,

LOT OFFICE,

ELAUSON AND DENKER AVE.

FOR SALE—

72ND AND MAIN STS.

LOTS $400.

Business and Homesites.

Small down payment. Bal. monthly.

BRING DEPOSIT TODAY.

RATTERREE INVESTMENT COMPANY,

Owners and Sellers,

72nd and Main, TODAY.

FOR SALE— ARDEN BLVD.

BETWEEN FIFTH AND SIXTH STS.

A FEW DAYS ONLY

$2250.

CALL MR. KLARQUIST, WITH

KELLS & GRANT,

56202—REALTORS—Wil 2664.

WILSHIRE BLVD. AT WESTERN AVE.

FOR SALE—

VERMONT AVE. FRONTAGE. $4750.

Corner on Vermont, ave., 105 ft. on Vermont, 5 stores can be built on this lot. Booming district. Values rising daily. Sacrifice for $175 to $200 per foot in this section. Only $4750. Terms, $1000 cash, balance $50 per month. Sure, quick profit for some one. Apply 4041 S. VERMONT. Vermont 5624.

FOR SALE— LOTS.

Only a few bargains near State University and Christian colleges. Well situated, beautiful view. Suitable for select residences, flats, apartments or bungalow courts. 777 N. VERMONT. Wils. 1014.

FOR SALE—Lot in beautiful W. Washington district, on Bronson ave., between Washington and Adams sts. High ground. Price $2500. $520 cash, balance 9 years at 7 per cent interest. Phone 73125, OWNER.

FOR SALE—

FIGUEROA STREET CORNER.

85x135. WILL GO QUICK

$8500 S. FIGUEROA ST. PHONE 288084.

FOR SALE—SOUTH AVE. BARGAIN.

JUST SOUTH OF PICO ST.

IDEAL FOR FLAT BUILDING.

PRICED FOR QUICK SALE $1250.

JONES CO. 418 Hibernian Bldg. 15751.

FOR SALE—ACREAGE SNAP. 15 acres near Monlaco, at 3 Mile Drive. 2 blocks to Moneta car line, fine for subdivision. Water in, cultivated, act quick. Price $2250. Call C. W. CONWAY, Main 4050.

FOR SALE—TOO BAD! Owner just arrived from New York, says to sell his lot at once at a sacrifice. Nice location. $500 small payment down. H. REICHARD, 2630 Dayton ave. Lin. 4049.

FOR SALE—Fine corner on west point in Wilshire, 1-3 less than adjoining lot. Must sell in 10 days. Will take touring car. Call 1237 DETROIT ST. Wil. 4473.

FOR SALE—SPECULATORS, ATTENTION! About 80 acres, adjoining Culver City, worth $2500 per acre; will take less; make me an offer. Phone 74315.

FOR SALE—Choice 50-ft. lot, 1-2 block on Kenwood ave., between 42nd and 43rd. East front, asphalt paving. Price and terms right. 26101. VERMONT 159, evenings.

FOR SALE—Pico street cor. 105x145, just west of Western ave. Price $12,500.

COLEMAN & DOLAN AVE.

Corner Pico and Wilton.

WEST 3401. WEST 3401.

FOR SALE—Pasadena ave. cor. 101x120 wonderful Highland Park property, only $4400. Terms. Adjoining property selling for $70 a foot. Owner must sell quick.

S. POOR & CO., 5341 Pasadena ave.

FOR SALE—RESTRICTED BUNGALOW LOT. 50x142. A REAL BUY. HOME OF COUNTRY CLUB. PRICE $3000. EASY TERMS. PHONE MR. SCOTT, 71970.

FOR SALE—By owner, Windsor Square district. Beautiful lot, 50x150. Clinton and Gower. Will sacrifice for quick sale. Phone ENGLEWOOD 6139.

FOR SALE—Lot on East 79th street, between Main and San Pedro. A bargain. See MR. PAVLOVSKI or MR. STONE, 228 South Spring. 57090.

FOR SALE—Bargain.

Unrestricted 60-foot lot between Washington and Adams sts. Price $1,200. Cash. Desirable location, also corner of 51st st. Good terms. Owner, 5317 S. VERMONT. 26436.

FOR SALE—5 acre, 3111 ANDRETTA ST., Glassell Park. Will take Ford car as part payment.

FOR SALE—SNAP LOT.

54th st. Seventh ave., just north of 54th st. $1100. $300 cash. 6401 MONETA.

FOR SALE—Residence lot, southwest, $650. 2121 SANTA BARBARA.

FOR SALE—Choice lot near L. A. High School, terms. Owner, WILSHIRE 3404.

CITY LOTS and Lands for Sale.

FOR SALE—

COME OUT TODAY.

AND REGISTER

For the

FREE HOMESITE

IN

WILSHIRE

BOULEVARD

HEIGHTS.

"Wilshire's Highest Viewpoint."

Over $100,000 in sales of Wilshire Boulevard Heights HOMESITES to individual homes-seekers, just similar to the one we are offering to you FREE.

See this beautifully situated terraced HOMESITE Tract, with its enchanting view by day or night.

Having secured this sightly ground through bank liquidation, we are able to furnish you a HOMESITE at less than acreage prices.

Drive out Wilshire to Cahuenga Tract office. Open every day. Its number of courteous salesmen to show you these fascinating HOMESITES.

We want every seeker of the BEST in HOMESITES to see this tract today, and register for the FREE LOT. You may be the lucky one.

J. H. Blair, owners. C. F. DeWitt.

Call for our Free Auto Service.

THE HOWARD-BUTTERBAUGH LAND CO., Agents.

302 New Pantages Bldg.

Phone 13007.

FOR SALE—

WASHINGTON

SQUARE

SALE TODAY.

THE GOLDEN OPPORTUNITY OF YOUR LIFETIME. BIGGEST BARGAIN PRICES AND MOST LIBERAL TERMS EVER OFFERED.

50 FOOT LOTS

Sidewalks, curbs, water, gas, electricity and street work being installed, all paid for and included in prices.

$1850 TO $2300.

$100 down, $20 mo. $350 down, $35 mo. Interest included. Interest included.

Discount for cash.

NO TEMPORARY STRUCTURES PERMITTED.

REASONABLE RESTRICTIONS.

SPECIAL PRICES—Terms and restrictions for business lots on Washington blvd. and Adams street.

TO GET THERE—West Washington cars marked "Rimpau Ave." to end of line; West Adams st. car marked "Cloverdale Car" to Rimpau ave. By auto: Drive west on either Washington or Adams blvds. to tract office.

THE RATTERREE BROTHERS CO.,

OPEN "SUN-UP TO SUN-DOWN." DON'T PHONE—TOO BUSY TO ANSWER.

FOR SALE—GRAND OPENING—

Third Unit at Fairview,

Glendale District.

LARGE LOTS

$480.

During the opening sale, until Monday only, we give 5 per cent discount on all lots, price as low as

$45.60 CASH, $15 MONTH.

Beautiful level lots on car line, close in, where property is doubling in value. No district or values like this in all Los Angeles. Fine soil, magnificent view.

TEMPORARY HOMES PERMITTED.

Take advantage of this opening discount, which absolutely expires Monday, Nov. 14. Last chance. Don't delay.

Drive out San Fernando blvd. to Vine ave. (Meneley Factory,) then to right one block. Glendale-Burbank car to Vine ave. Agents on tract all day Friday and Saturday afternoon, and all day Sunday.

HAMLIN & HEPBURN,

426 Title Insurance Bldg.

Fifth and Spring sts.

Telephone 66807.

FOR SALE—WESTERN AVENUE.

Extraordinary Buy.

Northwest corner Western ave. and Rosewood ave., and actually less than $250 per foot—but half way between Beverly Blvd. and Melrose ave., right in the middle of the most rapid present business developments; 145 ft. on Western, 50 ft. on Rosewood.

Here is a rare chance to pick up business frontage on the "wonder" street at a price positively below any other corner south of Santa Monica Blvd.

GEO. A. SPALDING, Excl. Agent.

512 N. Western ave. Phone 560742.

FOR SALE— $25,000.000

WILL BE SPENT TO IMPROVE THE PALOS VERDES HILLS AND A PROPOSED SITE FOR THE UNIVERSITY OF SOUTHERN CALIFORNIA. TAKE THE RED CAR LINE TO DEL MONTE, CLIFTON BY-THE-SEA AND CALL AT THE TRACT OFFICE FOR INFORMATION ON THOSE WONDERFUL OCEAN FRONT BLUFF LOTS, ON THE FRONT THAT CAN BE BOUGHT RIGHT TODAY, ON EASY TERMS.

PALOS VERDES HILLS CO.,

TEL. 12410. 619 W. 6TH ST., L. A.

FOR SALE—

SANTA MONICA BOULEVARD

AT

WESTERN AVE.

25x102. Price $7500. Half cash. At the junction of the two greatest traffic arteries in the northwest section. Red and yellow cars. Nothing like this in the city for the money. Absolutely assured future growth and value. PHONE 590949

FOR SALE—PROFENING SALE—

MAIN ST. PARK.

BEAUTIFUL LOTS.

$1,000 TO $1,250.

This is your opportunity to get the choice of these lots before opening sale. Take Moneta ave. car marked Manchester to Manchester ave., walk east to Main st., or drive south on Main to Manchester.

FOR SALE—

WASHINGTON ST. SACRIFICE.

Owner must sell this week; 50-foot lot near Arlington. Price for quick sale, $8750, half cash.

Inquire at 2251 W. WASHINGTON ST.

FOR SALE—ORANGE BLOSSOM MANOR.

Secure your future homesite among the orange trees, large restricted lot with all city advantages, on easy monthly payments. For full particulars, plats, prices, etc., see

DICKINSON & GILLESPIE,

829 W. 8th st. Phone Bdwy. 248.

FOR SALE—

BUSINESS CORNER LOT.

Fine corner lot on Melrose ave., yellow car line, zone for business; 55x120. Snap at $7250. CARL COFFMAN REALTY CO., 4580 Melrose ave. Take Hollotrope Drive car west on 7th st. to Melrose and Normandie.

FOR SALE—WASHINGTON ST. COR.

$9500 S.E. cor. Wash. and 10th ave. Inside auto alley. This lot is 107 ft. wide at alley; room for 2 flat bldgs., facing 10th ave. and 2 stores on Wash. See owner, 2254 W. 53RD ST.

FOR SALE—

$4500—CASH TODAY—$4500.

Owner sacrifice, 4-room, S.W. corner of Santa Barbara ave. and Hobart Blvds. Ready for stores or flats. Owner on property.

FOR SALE—

UNRESTRICTED CORNER LOT IN WILSHIRE DISTRICT. A good bungalow court site. $2400.

606 N. WESTERN AVE.

Tel. 567170. Eve. Holly 1907.

FOR SALE—

SANTA MONICA FRONTAGE.

50 feet, one block from Vermont, $6000; also fine lot ½ block from University, $2700. 1029 S. VERMONT.

FOR SALE—Fine restricted corner lot, east front, near car. Window Square. 1 short block from car line. Phone MR. COLE, Holly 5665.

FOR SALE—WESTERN AVE.

60x141, close to 54th St. Only $4500, terms. 1820 W. 54TH ST. Ver. 2056; evenings, Holly 5005.

FOR SALE—VICTORIA AVE. BARGAIN NEAR PICO. 50x171. WEST FRONT; $1950; RESTRICTED. OWNER, 68027.

FOR SALE—$1650 for Dewey ave. lot, just south of W. 10th, terms. HAMMOND, 2715 W. 23rd. 42926. No agents.

FOR SALE—One of the most corners on Figueroa st., Jardina, terms. N. of Slauson. WHATEVER REALTY CO., 5315 S. Figueroa

FOR SALE—Good clear business lot near Los Angeles; will trade for what have you? Phone MAIN 8212.

FOR SALE—By owner, lot 60x150, on Van Ness Ave., near Pico, suitable for flats or residence. Phone VERMONT 2853.

FOR SALE—LARGE CORNER ON FIGUEROA NEAR SANTA BARBARA. $12,000. SNAP. ACT QUICK. 5509 S. FIGUEROA.

FOR SALE—Bargain, one of the best acres in South Wilshire Acres Subdivision, must sell at once. Call 831 W. ALHAMBRA.

FOR SALE—Many lots at reasonable prices on which we will finance building. ALDEN & BROWN, 4406 S. Vermont. Ph. 269074.

FOR SALE—7th ave., nr. 23rd st. 50x140, $2850. Wil. 4473. 315 S. WESTERN.

CITY LOTS and Lands for Sale.

FOR SALE—

QUEEN ANNE SQUARE

IN

CI-AM B. ZONE.

PERMITTING DUPLEX AND DOUBLE BUNGALOW HOUSES. ALSO SOME CHOICE COURT SITES.

PRICE FROM $1700 UP.

1-4 DOWN, BAL. 6, 12 AND 18 MOS. SIDEWALKS, CURBS AND STREET WORK ALL PAID FOR. ONE BLOCK FROM LOS ANGELES HIGH SCHOOL. ONE BLOCK FROM CAR LINE.

MORE BUILDING IN THIS VICINITY THAN IN ANY OTHER LOCATION IN THE CITY. THE LOCATION INSURES TOP RENT.

ONLY A FEW LOTS IN THIS SUBDIVISION AND NO OTHERS WITHIN ONE MILE WITH SIMILAR RESTRICTIONS.

THINK OF THE INCOME FEATURE AND SELECT YOURS IMMEDIATELY.

Take West 11th st. car to Queen Anne

HOUSES—For Sale.

North and Northeast.

FOR SALE—Highland Park Foothills. $4500. 4-rm. mod. house, garage, cement drive, lawn front and rear, assorted fruit, chicken corrals, flowers & shrubbery, $1500 down, 1720 N. Ave. 56. Tor. 2295. No agents.

FOR SALE—Highland Park, beautiful 2-room bungalow, built-in features, newly decorated, nice lawn, shrubs and flowers, 3 blocks north of Ivy Hill car, $900 cash. SIEG RANGE VIEW AVE.

FOR SALE—On choice residence street, near Avenue 66, well-built house, suitable for two families; immediate possession. Particulars. OWNER 32047.

Furnished Houses.

FOR SALE—5-room furnished house, 1730 S. NEW HAMPSHIRE, near Washington and Vermont. Possession at once. Selling to settle estate. A good home or investment. $1000 cash. Can mortgage for $2000. Open for inspection every day.

FOR SALE—10-room modern home, newly furnished throughout, fireplaces, heater, garage. 1217 ARAPAHOE ST. 51418.

FOR SALE—5-rm. furnished bungalow in Hol. wood grove. $745 LA MIRADA, near Wilton. Phone HOLLY 3974.

HOLLYWOOD—

For Sale, Exchange, Wanted, To Let.

FOR SALE—CLOSE-IN BARGAIN.

This five-room house with large sleeping porch is located near Hollywood High School, streets car and business section. Nice lot with good lawn, fruit and shade trees. Very pretty interior finish, with fireplace, built-in features and oak floors. Price only $6500. About $2000 cash, terms out and you'll own it today. 527 N. 527822. Mr. Morlue. 527825.

EXQUISITE HOLLYWOOD HOME.

Don't you want to own the finest Spanish home in all Hollywood? This lovely place is a 6 room, 2 baths, exquisite hand-tinted walls, expensive drapes, drapes and all the finest appointments of a superlative home. Price only $16,500. A small cash or low priced. Terms if desired. Drive out today and see this. 1737 N. Mr. Hill. 527825. Phone F. CLARKE COMER'S UNITED OFFICE. 6322 Hollywood Blvd. 6322.

FOR SALE—

SACRIFICE SALE.

CORNER LOT, NO. OF HOLLYWOOD BLVD. EAST OF VERMONT AVE.

60x135, SOUTH FACING. OWNER HAS INSTRUCTED US TO SELL REGARDLESS OF PRICE, AS SHE MUST HAVE CASH TO MEET OTHER OBLIGATIONS.

SEE EXCLUSIVE AGENT,

DAVID EMERSON,

361a HOLLYWOOD BLVD.

HOLLY 2596.

FOR SALE—

$25,000—Beautiful home and income. Best constructed new 12-r. duplex on one of the finest corners in Hollywood; built by day labor, under supervision of a prominent architectural designer. Latest conveniences throughout, tile bath and showers, tile kitchen sinks, all large rms., must be purchased to close an essential estate. Key owner, 1900 CANYON DRIVE.

FOR SALE—

$21,000; 1-3 CASH.

HOLLYWOOD.

10-room house, modern, 3 bedrooms, sleeping porch, maid's room, beautiful interior finish; the neighborhood finest. Wilcox Ave., corner north of Hollywood blvd. Double garage, lot 62x150; it's a beauty. Let me show you.

W. P. FISHBURN,

Phone 12800. 312 Hollingsworth Bldg.

FOR SALE—

JUST WHAT YOU HAVE BEEN LOOKING FOR. A REAL HOME IN HOLLYWOOD AT A LOW PRICE.

NEW, 5 ROOMS AND BREAKFAST NOOK, CLOSE TO SCHOOL AND TWO CAR LINES. $3750. TERMS.

H. B. GILLESPIE.

PHONE 527726. 5084 HOLLYWOOD BLVD.

FOR SALE—

10-UNIT COURT, BUILT OF HOLLOW TILE AND CEMENT; JUST NORTH OF HOLLYWOOD BLVD. INCOME $7,560 PER YEAR.

PRICE $68,000.

W. D. STEINMETZ, 8185 HOLLYWOOD BLVD.

FOR SALE— BIG BARGAIN.

HOME AND INCOME.

This is held for the right buyer. Don't stop looking until you have seen this property. 2 bungalows on one lot, $7000 or will trade; owner on property at 1231 N. ALEXANDRIA.

FOR SALE—

IN THE FOOTHILLS, SPANISH BUNGALOW, TWO BEDROOMS, TILE BATH & SINK, BREAKFAST NOOK, GARAGE. BARGAIN AT $7750.

MRS. INGLE, 578600.

FOR SALE—

INVESTMENT BARGAIN.

GARAGE BUILDING ON LOT 50x130, ON SANTA MONICA BLVD. BARGAIN PRICE. $2000 CASH BALANCE EASY TERMS, OR STRAIGHT LOAN. PHONE 575057.

FOR SALE—AT LAST! A HOME!

Elegantly furnished 5-room colonial, very specially appointed, including tile bath and kitchen. Highly improved lot. Location and surroundings ideal; $11,000, terms.

WICK & FLETCHER,

11231 N. WESTERN AVE.

FOR SALE—

SANTA MONICA BLVD.

FRONTAGE, NEAR VINE ST.

80x180 FEET. PRICE $40 PER FOOT. WORTH MUCH MORE. PHONE 575057.

FOR SALE—

BARGAINS IN SUNSET AND HOLLYWOOD BOULEVARD FRONTAGE.

W. D. STEINMETZ, 8185 HOLLYWOOD BLVD.

FOR SALE—"SERVICE WITH SATISFY." To buy, sell, rent, insure, loan, build on HOLLYWOOD PROPERTY.

7497 REALTY CO.—

"We've Been Here Thirty Years."

3131 Hollywood Blvd. 52045; Holly 3005

FOR SALE—A year ago a lady bought a 66 foot lot on Serrano st., north of the blvd., intending to build. She now offers it for sale at the price she paid for it last year. PITT, 57460.

FOR SALE—If you want to buy or sell property in Hollywood, why not talk to one who is in touch with it? Phone

GIBSON-HERTON-GUERTIN,

"Know Hollywood Real Estate."

6408 Hollywood Blvd. Holly 544 or 57398.

FOR SALE—

Choice lot above Hollywood Blvd. 80x180. Close to car. $4000.

SEE MR. HARRISON or

MR. POWELL, Holly 2112.

FOR SALE—Hollywood, new bungalow in Hollywood for $12,600. East front, corner lot. $2000 cash, balance terms.

MERCER REALTY CO.,

6608 Hollywood Blvd. Phone 577240.

FOR SALE—New mission bungalow, unusually well constructed and with special hood-ventilating system; 1 block from Hollywood way. Hollywood way. For appointment showing, WEST 49016.

FOR SALE—Hollywood, double bungalow; $2600 will handle; bal. terms; large lot; room for another bungalow; call 1216 N. Serrano st. Holly 2090. Let me show you this bargain.

FOR SALE—BY OWNER. Foothill home, furnished. Going to Europe and will sell my ideal 5-room bungalow. Hardwood floors, built-in features, exclusive furniture. Fruit trees, flowers, garage. 4291 RUBIO AVE. 527-R-1.

FOR SALE—PLAT OR COURT SITE, 120x178, north Hollywood Blvd., exclusive residential; cash or attractive terms. Owner-buyer Apply 1525 LA BREA AVE., or 6th floor Security Bldg.

FOR SALE—By owner, N. of Hollywood Blvd. attractive 4-r. bungalow, extra large living-rm., 2 bedrms. tile bath, 2116 CAHUENGA. Holly 2379.

FOR SALE—Double bung., 3 rms. each side, modern in rear, 5-r. house in front, 2 lots, 2 blks. to Holly blvd., big corner, to get $7000 cash. Bring deposit. 4409 Cromwell ave.

FOR SALE—$6400—$2600 CASH.

New 5-room stucco Spanish, hardwood floors, tile shower bath, fireplace, garage, complete in every detail. OWNER 1122 Orange Drive.

FOR SALE—$6000 cash, bal. like rent. 5-room mod. stucco near University, Red Seal garage; $6250. Also 12x120 court site; snap, $4500. 1112 N. VERMONT. 528847.

FOR SALE—Snap, beautiful Laurel Canyon, all modern 6-room stucco house, 2 sun porches, tile bath, fireplace, hardwood floors, etc., $4000 cash or terms. Phone HOLLY 1753.

FOR SALE—Six unrestricted lots, two new double bungalows, two 4-r flats, also beautiful new bungalow, LYON & LYON, Holly 1108.

FOR SALE—

6-room house; modern, wonderful view; level 1 blk. from Holly car. $6900, terms. 5907 SUNSET BLVD.

FOR SALE—Bungalow court, large enough for 8 units, with garages; near Melrose and Western; worth more; but make offer for quick sale. Owner, 1025 N. WESTERN.

FOR SALE—Must raise $2500 by 13th. 6-room colonial, tile bath and sink, 1426 N. NORMANDIE. Owner 3902 Wilshire. Make offer. 399843.

FOR SALE—Attractive 5-room bungalow, hardwood floors, breakfast nook and garage. Lawns and shrubbery in. $3750, $2000 cash. 5913 SUNSET BLVD.

FOR SALE—Hollywood, by owner, 7-room bungalow, furnished or unfurnished. Leaving for the East. No reasonable offer refused. 6934 FOUNTAIN AVE.

FOR SALE—BIG 6-RM. CORNER.

Arranged double. 4-1. location, the place. $4300, terms. 6047 ELEANOR. Holly 5247.

TO LET—

MOST COMPLETE LISTINGS OF RENT. AGS IN HOLLYWOOD. LET ME LOCATE YOU. CALL AT 1207 DETROIT ST.

FOR SALE—Completely furnished 5-room bungalow, north of Franklin street, double garage, chicken yard, fruit trees, flowers, shrubbery. OWNER, 2211 Beachwood Drive.

FOR SALE—$6500, beautiful new 5-room bungalow, hardwood floors, tile bath, garage. Let 50x132, MERCER REALTY, 6272 Holly Blvd. Holly 7056.

FOR SALE—Unrestricted 50-ft. corner, 1 blk. from Hollywood Blvd. $3000. 577832. RICH & GARLOCK, 6026 Holly Blvd.

FOR SALE—$4000 CASH.

$12,000 bungalow, modern, 5 bedrooms, sleeping porch, maid's room, beautiful interior finish; the neighborhood finest. Wilcox Ave., corner north of Hollywood blvd. Double garage, lot 62x150; it's a beauty. Let me show you.

W. P. FISHBURN,

Phone 12800. 312 Hollingsworth Bldg.

FOR SALE—

JUST WHAT YOU HAVE BEEN LOOKING FOR. A REAL HOME IN HOLLYWOOD AT A LOW PRICE.

NEW, 5 ROOMS AND BREAKFAST NOOK, CLOSE TO SCHOOL AND TWO CAR LINES. $3750. TERMS.

H. B. GILLESPIE.

PHONE 527726. 5084 HOLLYWOOD BLVD.

FOR SALE—

10-UNIT COURT, BUILT OF HOLLOW TILE AND CEMENT; JUST NORTH OF HOLLYWOOD BLVD. INCOME $7,560 PER YEAR.

PRICE $68,000.

W. D. STEINMETZ, 8185 HOLLYWOOD BLVD.

FOR SALE— BIG BARGAIN.

HOME AND INCOME.

This is held for the right buyer. Don't stop looking until you have seen this property. 2 bungalows on one lot, $7000 or will trade; owner on property at 1231 N. ALEXANDRIA.

FOR SALE—

IN THE FOOTHILLS, SPANISH BUNGALOW, TWO BEDROOMS, TILE BATH & SINK, BREAKFAST NOOK, GARAGE. BARGAIN AT $7750.

MRS. INGLE, 578600.

FOR SALE—

INVESTMENT BARGAIN.

GARAGE BUILDING ON LOT 50x130, ON SANTA MONICA BLVD. BARGAIN PRICE. $2000 CASH BALANCE EASY TERMS, OR STRAIGHT LOAN. PHONE 575057.

FOR SALE—AT LAST! A HOME!

Elegantly furnished 5-room colonial, very specially appointed, including tile bath and kitchen. Highly improved lot. Location and surroundings ideal; $11,000, terms.

WICK & FLETCHER,

11231 N. WESTERN AVE.

FOR SALE—

SANTA MONICA BLVD.

FRONTAGE, NEAR VINE ST.

80x180 FEET. PRICE $40 PER FOOT. WORTH MUCH MORE. PHONE 575057.

FOR SALE—

BARGAINS IN SUNSET AND HOLLYWOOD BOULEVARD FRONTAGE.

W. D. STEINMETZ, 8185 HOLLYWOOD BLVD.

FOR SALE—"SERVICE WITH SATISFY." To buy, sell, rent, insure, loan, build on HOLLYWOOD PROPERTY.

7497 REALTY CO.—

"We've Been Here Thirty Years."

3131 Hollywood Blvd. 52045; Holly 3005

FOR SALE—A year ago a lady bought a 66 foot lot on Serrano st., north of the blvd., intending to build. She now offers it for sale at the price she paid for it last year. PITT, 57460.

FOR SALE—If you want to buy or sell property in Hollywood, why not talk to one who is in touch with it? Phone

GIBSON-HERTON-GUERTIN,

"Know Hollywood Real Estate."

6408 Hollywood Blvd. Holly 544 or 57398.

FOR SALE—

Choice lot above Hollywood Blvd. 80x180. Close to car. $4000.

SEE MR. HARRISON or

MR. POWELL, Holly 2112.

FOR SALE—Hollywood, new bungalow in Hollywood for $12,600. East front, corner lot. $2000 cash, balance terms.

MERCER REALTY CO.,

6608 Hollywood Blvd. Phone 577240.

FOR SALE—New mission bungalow, unusually well constructed and with special hood-ventilating system; 1 block from Hollywood way. Hollywood way. For appointment showing, WEST 49016

...r Sale.

...Property for Sale.

FOR SALE—
$600.

...Burbank.

...A-ROOM HOUSE, modern, ...garage, ...lot 50x150; ...from ...

...ft. on ... for ...

...ROOM HOUSE, ... and ... bath, 30 ... lot 50x150; ... from

THE WEATHER

[Official Report.]

LOCAL OFFICE, U. S. WEATHER BUREAU, Los Angeles, Nov. 11.—[Reported by H. B. Hersey, Meteorologist.] At 5 o'clock a.m. the barometer registered 30.00; at 5 p.m., 30.07. Thermometer for the corresponding hours showed 50 deg. and 62 deg. Relative humidity, 5 a.m., 76 per cent; 5 p.m., 82 per cent. Wind, 5 a.m., northwest, velocity 3 miles; 5 p.m., west, velocity 6 miles. Temperatures, highest, 75 deg.; lowest, 46 deg. Rainfall for season, 1.21 inches; last season to date, 1.92 inches. Barometer reduced to sea level.

LOCAL FORECAST.

For Los Angeles and vicinity: Generally fair Saturday; moderate winds, mostly westerly.

STATE FORECAST.

SAN FRANCISCO, Nov. 11.—Weather forecast: San Francisco, Oakland and vicinity: Generally fair Saturday, moderate winds, mostly westerly.

Southern California: Generally fair Saturday, except cloudy or foggy near the immediate coast; moderate winds, mostly westerly.

Sacramento Valley: Fair Saturday; gentle northerly winds.

Santa Clara and San Joaquin valleys: Fair Saturday; gentle northwesterly winds.

ARIZONA FORECAST.

WASHINGTON, Nov. 11.—Forecast for Arizona: Fair Saturday and Sunday; not much change in temperature.

COLORADO RIVER.

YUMA (Ariz.) Nov. 11. — [Exclusive Dispatch from the U. S. Reclamation Service.] Gauge height Colorado River, 14.6 feet. Discharge, Thursday, 7100 cubic feet; Friday, 8100 cubic feet.

WHAT'S DOING TODAY.

French Village, opposite Lincoln Park, beside local posts of American Legion.

Odkenny Council (private) Egyptian Army, with Commissioner and Mrs. Booth-Tucker, 124 Waller street, 2:30 p.m.

Dyas Hiking Club dance, in aid of Orthopedic Hospital, Masonic Temple, Pico and Figueroa streets, tonight.

Armistice Week Carnival, Glendale.

First annual exhibition of paintings of California artists, South west Museum, Avenue 46 and Marmion Way, afternoon.

Twelfth annual exhibition of California Art, Museum of History, Science and Art, Exposition Park.

Illinois picnic reunion, Sycamore Grove.

Banquet to coach and members of U.S.C. football team, by men of the Greater University Alumni Association, Ambassador tonight.

Colorado State Society, Garfield Hall, Walker Auditorium, Los Angeles Grand avenue, 8 p.m. Program, dancing and refreshments.

Northshire League, reception and entertainment, Westlake School for Girls, evening; Robert Louis Stevenson night.

"Los Angeles Story Writers' Club, Ivy Building, Grand and 12th streets, tonight; speaker, M. V. Howard.

Theosophical Fellowship, 112 Coulter Building, 213 South Broadway, Mrs. Arline D. Cramer lectures on "The Rhinegold."

Miramonte Lodge, No. 79, Knights of Pythias, dance, Highland Park Shell clubhouse, Avenue 57 and Pasadena avenue, tonight.

Wellesley Club of Southern California, bazaar, Neighborhood House, West California street, benefit Wellesley endowment fund.

Los Angeles Alliance of Delta Delta Delta Sorority, luncheon, home of Mrs. George Morrison, 200 South Norton avenue.

Mt. Holyoke Association of Southern California, luncheon, Clark, 12:30 p.m.

AMUSEMENTS.

California—Nazimova in "Camille."
Miller's—"The Cabinet of Dr. Caligari."
Alhambra—"Cappy Ricks."
Garden—"War Dawn East."
Tally's Broadway—"Glory Blood."
Pantages Broadway—Vaudeville.
Pantages, Seventh and Hill—Vaudeville.
Philharmonic Auditorium—"Sun Kist."
Burr's Burbank—Musical comedy, "Peaches."
Hippodrome—"Sucking for Lisa."
Mason—"The Negro Dove."
Orpheum—Vaudeville.
Morosco—"Come Out of the Kitchen."
Majestic—"The Wonderful Thing."
Clune's Broadway—"Blind Bride."
Mission—Mary Pickford in "Little Lord Fauntleroy."
Superba—"Nobody's Fool."
Grauman's—"Dangerous Lies."
Grauman's Rialto—"The Wolf."
Symphonic—"Never Weaken."
Harlequin Theater—Three one-act plays.
Washington Park—Baseball.
Electric—"Perils of Thirsting."
Loew's State—"A Trip to Paradise."

THE CITY

AND ENVIRONS.

Wellesley Bazaar.

The Wellesley Club of Southern California will hold a bazaar today in the Neighborhood House, West California street, for the benefit of the endowment fund. It will continue from 11 a.m. to 5 p.m.

"Rhinegold" Lecture.

Mrs. Arline D. Cramer will give a lecture on "The Rhinegold," illustrated with stereopticon slides, at the Rosecrucian Fellowship, 112 Coulter Building, 213 South Broadway, at 8 p.m. today. The meeting is open to the public.

Science Lectures Tomorrow.

"Mortals and Immortals" will be the subject of the lesson-sermons tomorrow at 11 a.m. at the twelve Christian Science churches and two society meetings in Los Angeles. Services will be conducted at 8 p.m. in the First, Second, Third, Fifth, Sixth, Ninth and Thirteenth churches, and Wednesday evening meetings at which testimonies of Christian Science healing will be made.

UNSCATHED IN WAR, SLAIN BY BANDITS.

WAR VETERAN SHOT TO DEATH ON ANNIVERSARY OF THE ARMISTICE.

[EXCLUSIVE DISPATCH.]

CHICAGO, Nov. 11. — Frank Lomasky, who was a dispatch bearer in the Thirty-fourth Division, A.E.F., and who emerged safely from the hail of shrapnel, gas bombs and machine-gun bullets overseas, was shot dead today by a bandit on the third anniversary of the date when firing ceased along the great battle line.

After retiring from army service, Lomasky opened a men's furnishing store and was prospering. Two men entered his place today and asked to be shown some gloves. As Lomasky reached up for the boxes, they commanded that he keep his hands in the air. He turned to see whether they were joking or not, when one fired point blank. The bullet passed under his left arm, piercing his heart and went entirely through his body. Making no attempt to loot the store, the bandits fled.

Lomasky lived with his aged mother, who was supported by him and his brother, who is a partner in the store. Both the murderers wore navy jackets and two suspects have been arrested who answer the description given by persons who saw them running away.

CALIFORNIA PRESS ASSOCIATION MEETS.

[BY A. P. DAY WIRE.]

SAN FRANCISCO, Nov. 11.—The annual business meeting of the California Press Association opened today with President Friend W. Richardson in the chair.

Charles H. Shinn of the United States foreign service spoke on "Developing Greater California," and Dr. James L. Gordon, pastor of the First Congregational Church of San Francisco, on Church Advertising.

General discussion was led by W. F. Mixon of Woodland and M. Earle Adams of Healdsburg.

The final business session tomorrow will be followed by a dinner and dance.

BUSINESS BREVITIES.

[Advertising.]

The Times Branch Office, 619 South Spring street. Advertisements and subscriptions taken. Telephones Pico 709, 10891.

[Advertisement.]

Alligator pears or avocados—as many people are wont to call this truly delightful fruit—are greatly improved by being served as a salad course with head lettuce, water cress and Roman dressing made from Costruccio Bros. genuine imported olive oil. (The can with the Red Cross on it.) Truly this olive oil is so wonderfully fine that you enjoy using it in every conceivable way—Oysters fried in Costruccio Bros. olive oil (which you will have no difficulty at all in buying from your grocer or from Vignolo-Giacomino's, 177 S. Spring, phone numbers Pico 130 or 12811,) are simply delicious!

I'll tell what you can do to vary the kiddies' school lunch—give them a little individual carton of L. A. Cottage Cheese all to themselves. Prepare some bread and butter sandwiches and put in the package a little pasteboard spoon so they can eat their cottage cheese right out of the sanitary receptacle the L. A. Creamery has provided for this extremely delectable food product so rich in nourishing ingredients for the little folks' bodies, as well as those of the grown-ups. Made fresh every day and delivered to your home or securable from the family grocer. L. A. Cottage Cheese soon becomes an old standby which we depend upon more and more.

Thicken one cup of scalded milk with one teaspoon of cornstarch, wet with a little cold milk and add one-half cup of rolled crumbs. Beat the yolks of three eggs and add one cup of grated cheese. Combine the two mixtures, season with salt and paprika, cook until the eggs are set, cool a little, fold in the stiffly-beaten whites, bake in a hot oven and serve at once.

When you are buying coffee and want to secure a brand which is modest in price, there is just one place to head for—the Cleo Koe Coffee Co., 316 W. Fifth. Thirty-five cents is all you have to pay; then, too, it is roasted every day, so you may be sure it is fresh as can be.

Suppose the laundress is ill. Such calamities no longer can mar the happiness of your day, for lo, my friends, we have always at our beck and call the Crown Laundry ease to serve us—more eager to please us. Little daughter's dainty befrilled frock may be sent with the same assurance as that which goes with the coarsest sheets, for every article comes back looking in some cases better than when new. Have you tried the Crown? If not, do so at once.

Honey and baked apples served together are delicious.

You have one more week of grace in which to buy from Mowers' Hardware Co., 933 W. Seventh. A "Tite Top" Roaster! Why spoil everyone's pleasure on Thanksgiving by serving a turkey which could have been cooked "to a turn" in one of these really remarkable roasters, which are made of cast iron and patterned after the old-fashioned Dutch ovens our grandmothers used in the long ago? Mowers' have everything else you need for cooking and baking and keeping house, too.

Ever stop to enumerate the many occasions at which Hughes's ice cream fits in? Let me refresh your memory a bit and in so doing help you by a suggestion which may shortly benefit you.

Take Sunday first. Hughes's chocolate and orange ice cream makes the finest dessert imaginable. Monday night after an evening at bridge, Hughes's French vanilla with chocolate sauce and small cakes makes a feast for all. Tuesday, the luncheon ends with an ice from Hughes—raspberry is particularly refreshing. Wednesday, some friends drop in and just when the conversation begins to lag—Hughes's ice cream saves the day and brings new life to the crowd.

Thursday the kiddies demand a party and a hurried call at the nearby dealer brings Hughes's cream once more to the rescue—and so it goes until every day is a Hughes's day and life rolls smoothly on.

After blankets are thoroughly dry beat with carpet beater and they will be fluffy, like new.

This winter shall find me gay and festive as can be, for I now own a "New Home" sewing machine, with the electric motor, though at the Eastern Outfitting Co., 620-622 S. Main, where I bought it on easy terms, by the way, you may get a "New Home" with the foot power if you prefer. There is nothing in the way of sewing one cannot do with the New Home machine—a demonstration quickly proves that—then by paying a small amount a week, the machine is yours and the money saved on doing your own sewing soon pays for the entire cost. It is interesting enough to investigate, don't you think?

Just by Way of Variety Sallie Suggests—

A DELIGHTFUL BREAKFAST.
FRESH PERSIMMONS AND L. A. CREAM
Calves Liver and Bacon
TOAST MADE WITH BEAR BREAD
COFFEE—JEVNE'S

SUNDAY'S DINNER.
CREAM OF CORN SOUP MADE WITH L. A. MILK
Celery Stuffed With Cheese Radishes and Olives
CHICKEN A LA MARYLAND FROM YOUNG'S
Candied Sweet Potatoes Brussels Sprouts Corn Fritters
BEAR BRAND BREAD
PEARS STUFFED WITH CHEESE AND NUTS
WITH JEVNE'S MAYONNAISE
ORANGE CAKE FROM THE ELITE
HUGHES'S BRICK ICE CREAM
SMALL BLACK COFFEE—JEVNE'S

SUPPER SUGGESTION.
WELSH RAREBIT MADE WITH CHEESE FROM VIGNOLO-GIACOMINO
Or Lobster Patties With Peas
BREAD STICKS MADE OF BEAR BREAD
HUGHES'S CHOCOLATE ICE CREAM
HOT CHOCOLATE MADE WITH L. A. CREAMERY MILK

Do you want your entire Thanksgiving Day dinner cooked just as you would do it yourself? The Wilshire Kommunity Kitchen at 232 S. Western avenue, sends forth the news that all or part of this festive dinner they will prepare. Phone them at 550313.

Delicious gravies may be made by using the water that fresh vegetables have been cooked in, or the juices from canned vegetables.

Just think, for forty years Jevne's have made various food stuffs for California's discriminating public, who are accustomed to the best the markets afford—isn't that a test of their ability to always maintain a fastidious clientele? Their mayonnaise, made according to their own recipe from fresh eggs, pure condiments and finest oil is exceptionally good. For vegetable salad try it this way: Dice fresh vegetables—celery, peppers, cooked beets, carrots, peas and string beans. Arrange these around a peeled whole tomato in a flat bowl of lettuce leaves. Garnish with olives, radishes or asparagus tips, top off with Jevne's Mayonnaise and a spray of parsley.

White silk hose which have become yellow may be dyed black, brown or navy, and be worn a double length of time.

Again it's Jevne's coffee whose praises you sing when just at the crucial moment there is set before you a cup of this soothing liquid, the drinking of which brings peace and a contentment with the world at large. You know where to buy Jevne's coffee, don't you? At all the better grocery stores.

Onion soup is a savory dish to serve on a cold night.

"Now that we are buying our milk from the L. A. Creamery, we are doubling the amount we formerly used because a quart never seems to satisfy my little brood"—a friend of mine went on to narrate. If you could see her wee lad and lassie you would feel that her method of keeping those small tots well was an ideal one and doubtless you would begin to do likewise. L. A. Creamery milk is bottled with the greatest care possible and always gives satisfaction.

Spiced apples are good with roast duck.

One thing is sure and certain—French toast made with Bear Bread couldn't taste better and I'll wager you haven't realized before that the bread you use makes all the difference in the world: What are you going to stuff Mr. Turkey with?—Let's all join in the chorus and sing, "BEAR BREAD," for if it was good enough to make mother stop baking it's good enough to use in the filling for the turkey on Thanksgiving or the chicken or duck, or perhaps fish you have on other days. The demand for BEAR BREAD is going to be stupendous this coming week. Better order your BEAR BREAD now and call it a day spent profitably.

To remove iron rust, saturate the rust spot with lecon juice, then cover with salt. Let stand in the sun for several hours, and the rust will disappear.

As long as you intend buying a new set of china why not get it in time for the Thanksgiving dinner? The Great Western Glass Company, 420 West Fourth street, have sets which cost but $7. They are lovely, too. Then their glass wear will be another happy surprise for the prices in this combined factory and show rooms are in themselves something to be thankful for.

Goodness me! Do not hide away your old clock with the chimes just because it is broken. J. W. Champion is an expert at such repairing, then he calls for and delivers his work. 271373.

From Powell's Ice Cream and Catering establishment at 216 S. Western Ave., you may buy cakes of every description from the elaborate "party" kind to the simpler "homey" variety included in which are coffee-cakes with an almond filling which beggars describing—and their ice cream is made from real cream don't forget—really it is exceptionally good.

Do you know what genuine Boston Baked Beans taste like?—You only think you know before you taste those prepared by The Food Shop, 121 S. Western Ave. Adjectives describing them fail me!

What puts Perfect Cream Doughnuts in a class by themselves you doubtless have asked yourself many times over—they are so utterly different and so delightful a confection that they now take their place ahead of French pastries and are delicious enough to take their place side by side of the most "Ritz Carlton viands." The Perfect Cream Doughnuts Shop is at 207 W. Fourth street.

Indeed, you are not ready for Thanksgiving if you haven't had your entire house cleaned by the Acme Cleaners. Their work is done thoroughly—windows shine, floors fairly beam, woodwork is immaculate—in truth everything is spotlessly spick and span after they finish in your home. Do call them. Pico 1680.

Pick over unpolished rice, and add it slowly to rapidly boiling water. When soft, put in a colander, pour cold water over it, drain, and reheat the rice in the oven before serving. Prepared in this manner every grain of rice will be separate and dry. This is as it should be to aid the digestive organs.

Let no one hear you complain about the water being hard. Surely you have heard of Nox-all which the up-to-date housewife finds so much need for in doing all kinds of washing that requires soft water. A little Nox-all, and presto! The result is almost beyond ordinary comprehension. Get Nox-all and try it.

Ants may be little but, Oh, my! what a lot of harm they can do! They meet their doom, however, when the Capro Ant System which consists of vitrified stone jars—is placed around your grounds. 'Tis almost uncanny the way they then disappear. Interested? Then 'phone West 1360.

Oh!, How you will enjoy giving dinners and luncheons—bridge parties and teas, when you come to a full realization of the fact that The Elite Caterers of 641 S. Flower are competent to handle all such affairs—regardless of whether they are large or small. And the deliciousness of the food they prepare it is another wonderful item—one just can not over-praise The Elite.

Just because Vignolo-Giacomino's are tucked away up at 177 N. Spring don't you think for a moment they are not as sought after as any of the season's Debutantes—for in this store the particular housewife finds the finest imported and domestic macaroni, the latter made especially for Vignolo-Giacomino's if you please. Every kind of cheese you will be able to buy—in fact nothing but the best of imported goods obtainable. If you are a stranger here and know not this store, lose no time in making their acquaintance. Phone Pico 130 or 12811.

Rice with cheese makes a good stuffing for tomatoes.

What is it going to be for Thanksgiving? A turkey—duck, chicken or—here we pause in our suggestions merely to continue without stipulation—go to Young's for the fowl or meat you select. The finest birds obtainable have been secured by Mr. Young for Thanksgiving. Better now put in ordering too long.

TREE TEA CEYLON

is the one high grade tea in the world that sells for so little money

Teeth as Low as $5; Best Set $7

Have set, some better, no matter how much you pay, including your choice of bone shade material. Limited to $7.00

Guaranteed 10 years.

BY EXTREMELY LOW PRICES

Teeth as new $3.50
Gold and Teeth (22 karat) $7.00
Gold Crowns (22 karat) $4.00
Bridge Work (22 karat) $4.00
Porcelain Crowns $4.00
Gold Fillings ..... $1.00 up
Silver Fillings ..... $1.00 up
Extracting (painless) ..... $1.00 up
Cement Fillings $0.50
Cleaning $1.00
Cement Fillings $0.50
Teeth Repaired $0.50
Porcelain Fillings $2.00
Bone Removed (Painless) $1.00
Teeth Extracted (Painless) $0.50

No charge for Painless Extracting and Cleaning when other work is contracted for.

Bad gas is valuable. I pay cash or allow you 10 weeks to pay if desired.

NOT A DENTAL PARLOR, A PRIVATE OFFICE, up-to-date, SANITARY dental office with sterilized instruments and gentle, ready operators where you will not be ashamed to recommend to your friends.

X-RAY PRICES:

Single exposure $1.00
Additional exposures (local) $0.50
Two exposures, $2.50. Complete set (15 $4.00

Expert Painless Extracting

DR. FAIRFIELD EXAMINATIONS FREE

Entire Third Floor 536 S. Broadway

Hours 8:30 to 6. Sundays 9 to 12. Phone 10500

Your WATCH

Repaired for $1.50
Any Watches only.

Our Reason

Every watch we repair adds another satisfied customer to our list of thousands. Work guaranteed two years.

MAGNOLIA JEWELRY CO.
"THE WATCH HOUSE"

We carry a big line of all makes RAILROAD watches. We can save you 15%. Come in and convince yourself.

Elgin and Waltham WATCHES Gold Filled Cases. Our Price $10 619 S. Spring Street

Bring this Ad with you.

LIMBERS UP YOUR SORE STIFF JOINTS

WEATHER exposure and hard work bring pains and aches in muscles and joints. Have a bottle of Sloan's Liniment *handy* and apply freely *without rubbing, for it penetrates.*

You will find at once a comforting sense of warmth which will be followed by a relief from soreness and stiffness.

Wonderful to relieve all sorts of external aches and pains—rheumatism, neuralgia, sciatica, lame backs, sprains and strains, over-exerted muscles.

For 40 years Sloan's Liniment has helped thousands the world over. You aren't likely to be an exception. It certainly does produce results. Ask your neighbor.

At all druggists—35c, 70c, $1.40.

Sloan's Liniment Pain's enemy

The Perfect Salt at Last
It's Morton's Salt
Buy It Today

LET THE BAKER BAKE YOUR BREAD

Myer Siegel & Co.
445 Broadway
French Art Novelties
for Holiday Gifts!

Pin Boxes, pink or blue..$1
French Dorins, dainty and new ..... 65c and $1.25
Handkerchief Boxes ...$2.00
Velour Pillows, Rose and Blue $3.45
Lamp Dolls $3.50
Powder Boxes $2.75
Talcum Bags $2.50
(MAIN FLOOR)

A Booklet of Hints on Shading Your Home Free

Tells how to correctly shade your home, what kinds of shades are best adapted to each room and tells why V-W Shades wear longer.

Talbert-Whitmore Co.
Mfrs. and Wholesalers Exclusively
2820 Lacy Street, Los Angeles.

Talbert-Whitmore Quality Shades

H. Taylor Curtis Co.
AUCTIONEERS & APPRAISERS
Concluding Sale
The Fine Furnishings
of the
HERSHEY ARMS
2600 Wilshire Blvd.
By Order of Miss F. Fay

The best of the Bedroom Furnishings, Davenports, Couches, Settees, Chairs, Rugs, Carpets, Hall Carpets, Beddings, Towels, Kitchen, etc.

Terms Cash
Deposits Required

All goods must be removed by Monday noon.

H. TAYLOR CURTIS CO., 1001 W. 7th St.
Phone 51820

Hey! Fellas!

There's going to be a "sweet time" in Los Angeles Saturday! Tubells' candy specials for today include—crisp cocoanut brittle and peanut brittle at 25c a pound; assorted cream kisses for 60c a pound and assorted nut bars that fairly melt in your mouth for 75c a pound.

And all kiddies who accompany their mothers to Tubells' Saturday will be given a long, luscious stick o' candy!

Tubells
821-23 West Seventh

WATCH REPAIRED

We will repair any American watch for $1.00

And guarantee its time-keeping for 5 years. We sell material at wholesale prices.

REINGOLD'S, 525 S. Spring St.

"UZA" FOR YOUR HAIR

"Uza" Hair Remedy positively removes dandruff, grows new hair, restores color and beauty to gray and faded hair. Ask your druggist. Always in stock at the OWL DRUG AND AMERICAN DRUG STORES, Los Angeles, Pasadena, Venice and Long Beach.

FIVE CHINESE ARE GUILTY OF MURDER.

FIRST DEGREE VERDICT FOUND IN CASE OF TONG MEMBERS AT MARYSVILLE.

[BY A. P. NIGHT WIRE.]

MARYSVILLE, Nov. 11.—A jury late today, after deliberating twenty-two hours, found Joe Fong Git Wash, Wong Al, Lee Ping and Tom Yu, guilty of murder in the first degree. The jury recommended life imprisonment. Sentence will be pronounced Monday by Judge E. P. McDaniel.

The five defendants were all members of the Hop Sing tong, and their trial for the slaying in a tong clash of Sing Binney, treasurer of the local Suey Sing tong on July 30, lasted three weeks.

This is declared to be the first time in the history of California criminal courts that so many defendants have been found guilty of murder in one trial. Four attorneys, headed by Lecompte Davis of Los Angeles, acted for the defence.

HEAT WHEN YOU REQUIRE IT.

Phone, call or write for Catalogues. This scientifically built two-burner heater will heat 8000 cubic feet.

Your Heating Problem Solved

The Ward Gas Floor Furnace gives an odorless and sanitary heat, the burning gas never coming in contact with the air heated, therefore the air in the room retains all of its oxygen. Quality is more than a claim. The testimony of thousands of satisfied users is the best proof of Ward dominance in heating. Write for catalogue.

Ward Heater Company
1314 Central Ave.
Phone Broadway 6341

LIGGETT WILL PAY ALL OBLIGATIONS.

[EXCLUSIVE DISPATCH.]

NEW YORK, Nov. 11.—Louis K. Liggett, it was today reported in Wall street, is about to pay off all his obligations in full, with interest at 6 per cent and to ask for the discharge of his trustees on November 15.

Several months ago a furore was caused in the financial world by the announcement that on account of the violent decline in the price of United Drug stock Liggett was unable to liquidate his personal obligations. Trustees were appointed to represent the interest of his creditors. It was then estimated that the depression in Liggett's fortune was not less than $5,000,000.

KEMOLINE KEMOLINE

The Super Tile and Porcelain Cleanser

Guaranteed to remove all stains, no matter how old, from bath tub, toilet, sink and lavatory good on tile.

SOLD BY ALL PLUMBERS. DISTRIBUTED BY
SHINN-HOLTZ-LYON COMPANY
1600 Santa Fe Avenue
Los Angeles, California
Phone 605-74
THE HOME OF NATIONALLY ADVERTISED PLUMBING GOODS

Southern California Interests

Editorials—News—Business—Society—The Drama

The Los Angeles Times

VOL. XL. SATURDAY MORNING, NOVEMBER 12, 1921. —PART II: 16 PAGES. POPULATION

STREETS AGAIN RESOUND TO MARCHING FEET OF THE LIBERTY LEGION.

Assembled veterans at Exposition Park

ARMISTICE DAY TRIBUTES PAID BY ENTIRE CITY.

Great Parade of Heroes of Many Wars Celebrates Birth of Fourth Year of Peace.

Another Armistice Day has passed, slipping back into glorious pages of yesterday. A fourth year of peace sees a nation of happy homes. Other armistice days will follow, pushing year after year back into the record of the world's epochal events the close of the World War, and the day will live even as Independence Day and Memorial Day are corner-stones in the foundation of their civilization, but November 11 of all the coming years will not reach deeper into the hearts of the nation's people than the events of yesterday.

These memories were first called to mind at 9 a.m., when, from the roofs of buildings scores of buglers sounded the peaceful notes of taps, reminding all patriotic persons that for two minutes following that hour the entire nation was observing silent tribute to the men who are the last to come home.

Most impressive of all the ceremonies of the day was the Armistice Day parade in the morning, a column of many thousand men of all ages, of all walks of life, of many countries, that moved slowly with rhythmic stride along a sun-flecked avenue. They came on horses, grizzled officers of militant days of the past; they came in automobiles, disabled men still cheerful and smiling

(Continued on Eighth Page.)

The Glow of A Lamp

may be the most gracious softener of colors and lines in a room—or a stark thing with which everything else in the room is at variance!

"The Home Man" who visits us, at his leisure, on Saturday Afternoon, will doubtless be able to choose a Gift Lamp well and wisely from among the many now on our floors; and we invite "The Home Man," most cordially, to come.

Convenient Investment Terms

Birch-Smith Furniture Co.

737-741 S. Hill Street
Broadway 138

"The Home of Nationally Advertised Goods."

FINDS MISSING CONWELL GIRL.

Discover "Kidnap" Victim at Brawley Race Track.

Got Tired of Staying at Home, Asserts Wanderer.

Went Out to See World Under Fictitious Name.

Ruth Conwell, 15-year-old daughter of Mrs. Belle Yansi, 424½ South Avenue 21, who has been the object of a protracted hunt throughout the Southland following reports of her kidnaping Thursday, was picked up at the Armistice Day celebration in Brawley yesterday afternoon, according to a long-distance telephone message from Chief Deputy Sheriff Cummings of Imperial county to Deputy Sheriff Hots here last night.

"I was not kidnaped. I was just tired of staying at home and wanted to see the world," was all that Miss Conwell would say, Deputy Cummings reported.

Miss Conwell was recognized by M. D. Davis of El Centro through a newspaper photograph at Almorio Park, a race track just outside Brawley. She had been going under a fictitious name, but admitted her identity when questioned. Taken to El Centro last night, she will be returned here today. The mother was overjoyed last night when notified that her daughter had been found. Later she talked with her daughter over the telephone and positively identified her.

According to a story told to Imperial Valley deputies, she was picked up on the highway by George Becker, a rancher, who offered her a ride. Mr. Becker took the girl to El Centro and turned her over to Mrs. John Swanson, probation officer for the Juvenile Court, who offered to find work for her. At the time the girl gave her name as Margaret Costello.

Later the girl disappeared, only to be located at the Brawley race course.

A girl believed to be Miss Conwell was arrested yesterday in the San Bernardino railroad yards with two men. She gave her name as Josephine Peterson and said one of the men was her husband.

FOUR HURT WHEN AUTO OVERTURNS.

Two Men, Women Injured in Accident on Bridge at Los Angeles River.

To men and two women injured, two of them seriously, in an automobile accident late last night at Los Angeles Harbor:

W. F. Herman, assistant cashier of the Western Savings Bank, Long Beach, and until recently City Attorney of Long Beach. He is at the Hillside Hospital, the harbor, suffering from internal injuries.

Mrs. Robert Cooper, age 21 years. She suffered minor injuries.

Robert C. O'Neil, attorney. He also was treated by a physician and dismissed.

Mrs. Robert O'Neil, 20 years. She is at the Hillside Hospital suffering from bruises and cuts on the head and body.

The automobile ran into the railing and overturned on a wooden bridge on the Anaheim Road. The car was going from the direction of Long Beach toward Wilmington.

Mr. Herman at the hospital refused to give his address or to say anything about the accident.

The automobile was a Hudson, license number 248-728.

Records show the Hudson car, licensed 248-728 belongs to W. J. Stockwell of Compton.

Congestion of traffic at the bridge, which had been blocked by the wrecked car, resulted in still another accident. F. M. Shupe, a longshoreman employed at the harbor, was riding his motorcycle to his home in Seal Beach. He was run over by an automobile. He suffered a broken leg and was taken to the Hillside Hospital. The machine that ran him down was not identified.

BOY ACCUSES WATCHMAN.

Arman Julian, watchman at 7607 Fountain avenue, was yesterday arrested by Juvenile Officers J. J. Jones and Gillette on a complaint of a 12-year-old boy. Julian was charged with violating a section of the penal code.

Col. Arthur Williams (left) Grand Marshal and Aide

Battlers for Democracy in Peace-Time Array.

HITS POSTAL DEPOT PLAN.

Rail Commission Fears Third and Central Project An Attempt to Defeat Plaza Station Proposal.

Joining the Chamber of Commerce and other Los Angeles bodies in fighting what they fear is a plan of the railroads to attempt to defeat the establishment of a union passenger station at the Plaza, the State Railroad Commission yesterday gave out the text of a telegram it has sent to Washington protesting against locating the new postoffice terminal at Third street and Central avenue.

The Third and Central project would cost about $1,000,000 and a twenty-year contract would be negotiated. The site is far removed from the neighborhood of the Plaza. The present terminal is at the postoffice, near the Plaza. Advocates of the Plaza passenger station fear that if the Third and Central plan goes through the railroads will make final objection to the Plaza station on the ground that it would be inconvenient to the new mail shipping and receiving point. The contract for the latter has been approved but not signed. The railroads are to build the passenger station by order of the commission, whose telegram reads:

SENT TO HAYS.

"San Francisco, Oct. 31, 1921.

"Will H. Hays,

"Postmaster-General,

"Washington, D. C.:

"The commission is informed that the Postmaster-General's negotiations are practically completed to establish a railway postoffice terminal in Los Angeles at Third street and Central avenue and that this will involve a twenty years' lease by the government based upon which a $1,000,000 investment will be made. Permit us to call your attention to the fact that as a result of formal proceedings before this commission extending over several years, a decision was recently rendered by the commission ordering the construction of a union railroad passenger terminal at the so-called Plaza location in the vicinity of the present postoffice. The order provides that the Southern Pacific, Santa Fe and Salt Lake shall use this proposed union station and also provides for the abandonment of the present Southern Pacific passenger station at Fifth and Central and also the present Santa Fe and Salt Lake stations. The city of Los Angeles has officially concurred in and accepted this order. We are also informed that the Santa Fe, which claimed to handle 90 per cent of transcontinental mail, is expecting to submit a proposition and is taken by surprise by the alleged decision on your part to locate the railway postoffice terminal at Third and Central. May we suggest that in view of these facts you delay making a definite decision until you have an opportunity to familiarize yourself with the entire situation. We are mailing you a copy of this commission's decision and are writing a letter containing further details.

[Signed]

"CALIFORNIA RAILROAD COMMISSION."

THELEN PROTESTS.

Max Thelen, former president of the Railroad Commission and now special assistant to City Attorney Stephens in contesting the railroad's efforts to prevent the building of a joint depot at the Plaza, forwarded from San Francisco to Senator Johnson a strong protest against the Third street and Central avenue site. He says, in part:

"If the arrangements for the Third street and Central avenue postal terminal are carried out, the tendency will be to make more difficult the execution of the Railroad Commission's order, if it is affirmed on the petitions for rehearing, as I confidently expect will be the case. The City Attorney of Los Angeles believes, and so do all the rest of us, that this (Third street proposal) is simply a move on the part of the Southern Pacific crowd to anchor the railroad terminal situation in the vicinity of the Southern Pacific Company's present Arcade Depot at Fifth street and Central avenue, and that it is simply a move in a game to block the Railroad Commission and the city of Los Angeles in the grade crossings and railroad terminal facilities proceedings."

FOR INVESTIGATION.

The protests of City Attorney Stephens, the Railroad Commission and Mr. Thelen, as well as of others which have been forwarded to Washington, have called the entire situation to the attention of Postmaster General Hays and Budget Director Dawes. The latter's assent is necessary before the twenty-year contract for the Third street and Central avenue property can be finally signed. Gen. Dawes was suspicious of the entire deal and threatened to send one of his assistants to Los Angeles to make an investigation before giving his approval to the lease. If the assistant does come it is believed he will confirm the reports sent by the Railroad Commission and City Attorney Stephens and will recommend that the lease be not approved. The plans of the anti-Plaza forces will then have been defeated, and the government can seek a new location for the terminal in the Plaza district, convenient both to the postoffice and to the joint depot.

Governor and Mayor Honor War Veterans

Patriotism and reverence to the deeds and memories of the heroes of the World War, living and dead, were the keynotes of the addresses by Gov. Stephens and Mayor Cryer at the Flag Day ceremony of the Los Angeles Aerie, Fraternal Order of Eagles.

"All hail to the gallant boys who fought and won. Civilization owes them a debt of gratitude that never can be repaid," Mayor Cryer said. "As long as history shall be read, the names of these men will be remembered. America should never forget the gallant men who carried her starry flag over the seas."

"There is no room in America for any man or woman who cannot become a citizen of the United States," Gov. Stephens said in his address, touching on the Japanese exclusion situation.

Judge Summerfield was the other speaker on the program.

The impressive flag presentation ceremony was conducted under the direction of James F. Bean, president of the Eagles, and other organization officials.

HAND OF "REDS" SEEN IN MURDER.

Radicals Believed to Have Slain Mystery Man.

I.W.W. Trials Witness May Have Been Victim.

Hobos Tell of Strangers Who Were on Finn's Trail.

He knew too much!

That is believed by deputy sheriffs to have caused the murder of an unidentified man in a lonely spot midway between Newhall and Saugus late Thursday evening. The body was found by picnickers yesterday morning with the head crushed and marks of a terrific struggle where the victim had given his best before being done to death.

From clews around the death scene and from investigations conducted at a camp of hobos at Saugus, the deputies were convinced the slaying had been part of a plot of I.W.W. murderers to do away with one who had learned secrets it would not do to have made public.

All marks of identification had been cut away from the clothing of the victim. The only clew found was a trampled envelope on which it was possible to decipher the name Iber— Peigan, written in script that showed Scandinavian traits.

Constable Hitchcock of Newhall and Deputy Sheriff Brown were notified. After they had visited the scene they notified the Sheriff's office here and Deputies Sweesy, Bright and Harrington were rushed to Newhall.

The body was that of a well-built man about 30 years of age. He was about five feet six inches in height and weighed around 145 pounds. While undoubtedly a foreigner, the victim had been careful of his appearance. His black hair had been recently trimmed and he had less than a two-day's growth of beard on his face. His clothes were clean and well made, although he wore a suit of overalls over another suit. It was these indications that the man had not been a common tramp that started the deputy sheriffs investigating.

Questions directed at hobos rounded up near Saugus disclosed the fact that several I.W.W. members had been recently in the neighborhood. They were evidently looking for some one who was unknown to them, as they asked every hobo they met regarding a Finn about five feet six inches tall. The description of the man for whom they asked fits that of the murdered man.

The envelope found near the body had been addressed to Oakland and mailed from Lodi. A deck of cards was scattered over the ground, evidently tossed away as the battle was begun. Just how many assailants there were could not be definitely fixed, as the multiplicity of tracks prevented, but at least three tracks of different size were found. The strangers among the hobo colony had left yesterday when the deputy sheriffs visited the camp. None of those found could give much information.

Telegrams were sent to Lodi, Sacramento and Oakland in an effort to identify the dead man. Oakland authorities were asked if any State witnesses at the recent I.W.W. trials had been missed.

ANGELENO'S WIFE SLAIN IN DENVER.

Stray Bullet from Peace Day Celebration Kills Woman Starting for Home Here.

Mrs. Joseph C. Reed, wife of a Los Angeles fireman, was shot and mortally wounded in Denver last night by an Armistice Day celebrator. A dispatch from Denver said she was riding in an automobile to the station to return home when a shot was heard. The driver of the car paid no attention to the shot since many persons had fired pistols in the air in the downtown district in the day. But when he looked toward Mrs. Reed he saw she had been shot through the head. She died soon after.

Mrs. Reed went to Denver several months ago on business pertaining to the estate of her father. She had been at the home of her mother, Mrs. P. P. Ford. She was born thirty years ago in Denver.

Mr. Reed, who is attached to the fire prevention bureau, lives at 173 North Douglas street. Besides her husband, Mrs. Reed leaves two children.

WOMEN MOBILIZE HERE IN GREAT ARMY OF PEACE.

Five Thousand Unite in Move to End Wars at Solemn Meeting in Hollywood Bowl.

The hills witnessed a significant action yesterday when 5000 women of the Southland with representatives from twenty-one nations mobilized into a mighty army of peace at the Hollywood Bowl. The reverberations of the message of peace in prayer and song circled the earth by the telegraph wire of invention and by the telepathic thought of motherhood.

The vast throng formed a great cross. To the west and east was the nave and to the north and south on the slopes of the hills the transept. And the cross bore the vicarious sorrow of the mother who mourns for her dead. There were present in seats of honor 400 gold star mothers whose sons had died on foreign fields in the World War.

There were also groups of bearded Russians, Chinese in their costumes, the kilts of Scotland, the Russian noblewomen and the Japanese. On the rim of the hills were khaki-clad sentinels. At the north of the nave of this temple roofed by the sky was etched in the chaparral, as though glowing in purity, the word "Peace" in white roses. Above it on the very crest of the highest hill was the flag of peace, Old Glory, with a broad band of pure white about its four sides. Beneath its folds at the beginning of this service stood "Sammies Sisters," clad in white, who gave the bugle call to peace, and at the end Rita Kissin of the peace foundation committee made the motion seconded by Ida Koverman, prominent Red Cross worker, that this great army of women should mobilize and organize. The motion put by Mrs. John C. Urquhart, chairman of the day, met with hearty response.

MESSAGE TO HARDING.

The following message was sent from the meeting to President Harding:

"What more fitting memorial could be set up for the millions of men who gave their lives in a war to end war than the establishment of international understanding and co-operation as a substitute for war.

"Mothers of the world believe it is of far greater importance to feed the millions of starving children of the earth and rehabilitate the world than to build battleships.

"We call on you, President of these United States, to show to mankind that America is brave enough to trust her neighbors and wise enough to plan for peace. May God bless you in the deliberation of this conference."

"As mothers' bodies cradle the life of the world, as mothers nurture the life when it comes, then are women the natural guardians of life," said Mrs. Urquhart in urging that action toward peace be taken by the women. "Life is more

(Continued on Ninth Page.)

When you hear the greatest artists in your own home on the

Victrola

you experience the same thrill of delight that comes when attending their actual performances. You hear the same famous artists just as they are—just as they want you to hear them—when you play their Victor Records on the Victrola.

Come in and Hear the Farrar and Scotti Records

Victrolas $25 to $350

Terms Arranged If Desired

Call or Write for Catalogs.

FRANK J. HART
SOUTHERN CALIFORNIA MUSIC COMPANY
332-334 SOUTH BROADWAY, LOS ANGELES.

WILL INSIST ON MORE TRIMMING.

Fordney Seeks Cut in Levy on Corporations.

Declares Departments Can Slash Estimates.

To Urge Acceptance of 12 1-2 Per Cent Rate.

[EXCLUSIVE DISPATCH.]

WASHINGTON, Nov. 11.—Reduction in the tax on corporation earnings from the 15 per cent flat rate in the Senate bill will be urged by Chairman Fordney of the House Ways and Means Committee, even though it means a prospective deficit in revenues.

Mr. Fordney, who will head the House conferees, declared today that he not only will urge the acceptance of the 12 1-2 per cent rate in the House bill but will oppose any attempt to restore miscellaneous taxes to make up for the loss in revenue.

The conferees of the Senate and House will hold their first meeting tomorrow morning.

CAN TRIM MORE.

It is Mr. Fordney's belief that further cuts can be made in government expenditures and that the departments have not yet trimmed their estimates to the bone. If the 12 1-2 per cent rate should be accepted it would mean a loss in revenue of $130,000,000 annually.

A deficit is already in prospect during the fiscal year 1922 under the bill as passed by the Senate. The official estimate of the yield from the Senate bill for the fiscal year 1922 is $3,242,730,000. The treasury has estimated that $3,372,000,000 should be raised from internal taxes or about $30,000,000 more than is actually in prospect under the Senate bill. A further cut of $160,000,000 through acceptance of the 12 1-2 per cent tax on corporation earnings would increase the prospective deficit to $190,000,000.

FURTHER REDUCTIONS.

Notwithstanding these figures Mr. Fordney declared that tax burdens must be further reduced and governmental expenditures cut in a corresponding manner.

Under the Senate bill corporations which have not at any time made large enough profits to be subject to the excess profits tax will face an increase in taxes.

AMENDMENTS DEFEATED.

Although several amendments were offered in the Senate designed to keep the rate at 10 per cent in the testimony of those corporations which have earnings too small to be subject to the excess profits tax they were defeated because of that means by the Republican leaders that it would mean too great a loss in revenue. Under the bill as passed by the Senate the flat 15 per cent tax applies on earnings of corporations, effective on income for the calendar year 1922, in place of the present normal tax of 10 per cent and an excess profits tax in the case of those with earnings in excess of 8 per cent on the invested capital. The bill as passed by the House fixed the flat rate at 13¼ per cent, which at that time appeared to be sufficient inasmuch as a number of miscellaneous taxes were retained which have since been eliminated.

Mr. Fordney said that he greatly regretted the failure of the Senate to eliminate the corporation capital stock tax to which corporations object because of its complexities. If this had been repealed, Mr. Fordney said, the 15 per cent flat tax would not have been so objectionable.

The Senate amendment striking out the House provisions for tax exemption for foreign traders will be accepted without any protest on his part, Mr. Fordney declared.

PRISON'S CROOKEDEST NOSE REAL GIVE-AWAY.

PRISONER WHO ESCAPES SING SING FAILED TO GET FAR OFF ALONG ROAD.

[EXCLUSIVE DISPATCH.]

BREWSTER (N. Y.) Nov. 11.—John Miller's nose rambles south by southwest by southeast by south-southwest. It is the crookedest nose in Sing Sing. So when Miller took French leave on Thursday from the "country club," as the prison farm is known, officials sent out a laconic telephone call to police headquarters in surrounding towns:

"Arrest a crooked-nosed man traveling fast and alone."

Detective O'Connor of Brewster met up, between Brewster and Katonah, with an impatient chap who said he was walking for a wager from New York to Los Angeles. O'Connor looked closely. The hiker's nose rambled south by southwest, etc. It looked to be easily the crookedest nose either in or out of Sing Sing, so O'Connor took the hiker in tow.

The Sing Sing officials tomorrow will move to indict Miller on a jail-breaking charge. Conviction will add two years more to the four months which Miller has still to serve on a burglary sentence.

PAPER IS DUBIOUS OF WASHINGTON MEETING.

SAYS BORAH PANAMA CANAL TOLLS BILL WEAKENS AMERICAN POSITION.

[BY CABLE AND ASSOCIATED PRESS.]

CHRISTIANIA, Nov. 11.—Editorials in the newspapers here today agree that the whole world, especially the small nations, is watching the Disarmament Conference with great expectations. The Aftenposten is doubtful whether the conference will "give better results to a suffering world than did the Versailles treaty.

"The passage by the United States Senate of the Borah bill (giving to vessels in the American coastwise trade the right of free passage through the Panama Canal) which modifies the Hay-Pauncefote treaty by one-sided American legislation and discrimination against other nations using the Panama Canal," says the paper, "has weakened America's position in the conference."

Italy Celebrates King's Birthday.

[BY CABLE AND ASSOCIATED PRESS.]

ROME, Nov. 11.—The celebration of the birthday of King Victor Emmanuel, who was born Nov. 11, 1869, took place today. Parades were held in all cities.

THIS STORE KEEPS OPEN ALL DAY SATURDAY

Store Open 9 A. M. Closes 5 P. M.

J. W. Robinson Co.

Seventh and Grand

Telephone Broadway 4701 Automatic 10381

Wool Suits, 2 Knickers $11.75

THERE are just 40 of these fine Suits left and they will be taken quickly by the first 40 boys who see them, for they are not only good-looking Suits, but they are 2-knicker Suits that will wear.

One may have a choice of plain or fancy styles in grays, browns and tans in sizes 7 to 18 years. Saturday, 40 Suits at $11.75.

What Boys Can Buy Saturday With 45c

Percale and Chambray Blouses (180 of them), at 45c each.

117 School Shirts in striped madras at 45c each.

31 Cotton Union Suits, short sleeve, knee length, 45c each.

16 Belts, 14 Pajamas, 45c each.

With 95c

85 Cotton Union Suits, long sleeve, knee length, in sizes 10 to 16 years only, 95c each.

With $1.35

209 Little Boys' Wash Suits in Norfolk and French middy styles (the little man next to Santa Claus is wearing one), in sizes 2½ to 8 years, $1.35 each.

100 Khaki Knickers in sizes 7 to 12, $1.35 each.

85 Wool Knickers lined throughout, in sizes 7 to 17 years, $1.35.

All these things that boys need have been taken from Robinson's regular stock and very radically reduced for Saturday. The lines in all cases are broken so that the sizes in each group are not complete. The reductions altogether have been more than half the regular prices.

BOYS' SECTION—FOURTH FLOOR

Little Boys' Wash Suits $3.95

IN 1-piece (Oliver Twist) or 2-piece (Russian) style, they come in all white poplin or hand-embroidered pique. The boy with the car (sketched) has every confidence in the correctness of his Suit. Other Suits have colored trousers with white waist or are in the popular shades with contrasting collars and cuffs. Sizes from 2 to 6 years. $3.95.

FOURTH FLOOR

Frock, $49.50
Coat, $32.50
Described at the right.

Bicycles, $37.50

THE best Bicycles that boys can buy will be found at Robinson's. They have extension handle bars with rubber grips, motorcycle type seat, with an extra easy riding spring, non-skid tires, mud guards and coaster brakes. They may be had in several well-known makes and sizes and in a dozen different color combinations.

They are priced at $37.50 and $39.50.

FIFTH FLOOR

Blocks

IT'S fun enough to play, but to "learn while you play" is even more fun, so the little folks that find some of these Blocks on Christmas morning will be lucky indeed. There are Alphabet Blocks, Blocks with animals, letters and numbers on them, Building Blocks, Puzzle Making Blocks and every other kind that one could think of. Their prices are as low as 25c.

FIFTH FLOOR

Sweaters, $6.95

THESE pure wool Sweaters come in Tuxedo or button-down-the front models. In rose, brown, tan, cardinal, Copen and other good colors. Sizes 2 to 14 years. $6.95.

FOURTH FLOOR

Santa Claus at Home in His Icicle Palace

ALL things for Christmas joys are here for all girls and boys!

And Saturday, from 10 till 4, Santa Claus will be in his Icicle Palace, where he can see each little child separately that has secret wishes to tell him!

TOYLAND—FIFTH FLOOR

Santa Claus' Zoo

TOY Animals that seem like real ones make Santa Claus' Icicle Palace look like a menagerie. There are Airedales and other dogs that make fine pets.

There are Cats (that will not scratch,) Rabbits, Goats, Pigs, Donkeys, Elephants, Bears, Lions, Camels and Tigers. Prices are as low as 35c.

FIFTH FLOOR

New Cloth Reduced to $5.00

THERE are just 40 of these Dresses. Every one of them has been priced at 3 times as much and many of them have been 5 times more than their Saturday price.

They are made of fine Anderson ginghams, Devonshire crepes and cretonnes. The little girl with the doll is happy in hers of bright cretonne.

Saturday, 40 Girls' Dresses in sizes 6 to 16 at the single price of $5.00.

GIRLS' SECTION—FOURTH FLOOR

80 Women's and Misses' Coats, $32.50, $47.50

THERE are 80 Coats, two styles and two low prices. An interesting story might be told of how they came to be marked so low. But the thing that really matters is that fine, hand-tailored, full silk lined Coats actually are marked so much below their real values, and will be sold at these prices on Saturday. Colors are navy, brown and black.

The Coat priced at $32.50 is sketched. It is made of bolivia of a quality that requires for its trimming only stitching. Sizes 14 to 40. Priced at $32.50.

Normandie Cloth is the material of the other belted model. Its collar is large and buttons cozily about the neck, and its pockets are lined with contrasting velour. Sizes 14 to 20. Priced at $47.50.

Both groups will be offered Saturday at prices much below their worth—$32.50 and $47.50.

THIRD FLOOR

New Cloth Frocks, $49.50

THINK of being able to buy a Frock made entirely of Duvetyne at such a price. These are new. They have just been received and they will go quickly on Saturday. The one sketched is of fawn and Malay duvetyne trimmed with Malay grosgrain ribbon. And there are other models quite as charming that may be had at the same low price.

Saturday, new cloth Frocks at $49.50.

THIRD FLOOR

We prepay purchases to all points in the United States.

25 Girls' Sports Coats Reduced to $25.00

ONE need only glance at the little girl in the sketch to see that her Coat is worth more than $25.00. In fact, one is not surprised to learn that it has been priced at more than half again as much! And she is quite as proud of it as she is of her doll under it. These Coats are made of fine English mixtures, and besides being very smart with their Raglan sleeves and belts they are unusually warm because they have a quilted silk lining. Sizes 6 to 16.

Saturday, 25 Girls' Warm Coats at $25.00.

GIRLS' SECTION—FOURTH FLOOR

50 Girls' Serge Dresses at $12.50 and $15.00

THIS offers an opportunity to buy Serge Dresses at the ordinary price of a Wash dress. They are trimmed with hand-embroidery of contrasting color, have fancy belts and sashes and are all just as pretty as the one that has captured the gentleman with the camera. Sizes 6 to 16. Priced at $12.50 and $15.00.

GIRLS' SECTION—FOURTH FLOOR

40 Wash Frocks Reduced

THESE Dresses have very much style. There are plain and checked ginghams and chambrays from which to choose. Sizes 6 to 16 years.

Saturday, 40 Wash Frocks at $2.95 and $3.95.

GIRLS' SECTION—FOURTH FLOOR

An Automobile $12.50

UNDER the hood of this Automobile is a motor that looks very much like the one in Daddy's car. Bright red with gold trimmings makes the body, and there is besides a motor meter, a gear shift, a bumper, a clock and speedometer. And all this smart sports model only $12.50.

FIFTH FLOOR

A Doll Buggy at $5.00

A BUGGY worthy of the fine doll in the picture is made of cream-colored reed and it has a large adjustable hood and rubber wheels with rubber tires. It is priced at $5.00.

FIFTH FLOOR

Do Not Fail to Visit Ornament Inn on Saturday

Play and Dress Shoes

THEY are made in three different leathers so that one may choose one kind for school and play shoe and another kind for "best."

For hard wear there is the Russia calf or the black calf lace or button shoe.

And for dress, the patent leather with a dull top. This Shoe has Louis heels.

Sizes 8½ to 11, $5.75. Sizes 11½ to 2, $6.50.

FOURTH FLOOR

There are Packards, Oaklands, Pierce-Arrows, Jordans and Premiers from which to choose.

Coats of English Mixtures, Raglan Sleeves, $25.00

This Big Doll Just $2.95

THIS beautiful Doll is almost 2 feet tall. Her curly locks are thick and shiny and her eyes close when she lies down. She wears stockings that just match her little slippers. And she is priced at a great deal less than she is worth—$2.95.

FIFTH FLOOR

Children's Hose Low Priced

BUYING Hose for the kiddies will prove profitable to mothers on Saturday. Here are some of the values to be had:

600 Pairs Lisle School Hose at 25c a pair.

600 Pairs Plain Lisle Hose at 50c a pair.

600 Pairs Richelieu Fancy Rib Hose at 65c a pair.

800 Pairs Infants' and Misses' fancy lisle Socks at 35c each or 3 pairs for $1.00.

FIRST FLOOR

Last Minute News

450 Yards Imperial Serge at $1.95
All-wool Imperial Serge, 54 inches wide will be offered at this low price on Saturday.

Pleated Wool Skirts $12.75
They are of prunella in the season's best stripes and plaids and their pleats are quite as varied as their patterns.

Melwooda Cloth, 300 Yards, $2.95
What is Melwooda Cloth? It is a new cloth that combines the best qualities of a tweed, a homespun and a heather mixture.

Women's Woven Jersey Coats, $10
Once woven jersey gets a hold on a woman's affections, it is a lasting favorite.

200 Sports Blouses, $2.95
Give a Blouse for Christmas. Blouses of fine batiste and crepe de chine in plain, striped and figured patterns.

Sports Coats ... to $25.00

...at the little girl in the sketch ...t is worth more than $25.00 ...ised to learn that it has been ...again as much! And its owner ...as she is of her doll carriage ... fine English mixtures, and ... their Raglan sleeves and soft ...sually warm because they have ...es 6 to 16.

...m Coats at $25.00.

...S—FOURTH FLOOR

50 Girls' Serge Dresses at $12.50 and $15.00

THIS offers an opportunity to buy Serge School Dresses at the ordinary price of a Wash dress. These are trimmed with hand-embroidery of contrasting colors and have fancy belts and sashes, and are all just as pretty as the one that has captivated the gentleman with the car. Sizes 6 to 16. Priced at $12.50 and $15.00.

GIRLS' SECTION—FOURTH FLOOR

40 Wash Frocks Reduced

THESE Dresses have been very much reduced. There are plain and plaid ginghams and chambrays from which to choose. Sizes are 6 to 16 years.

Saturday, 40 Wash Dresses at $2.95 and $3.95.

GIRLS' SECTION—FOURTH FLOOR

Automobile $12.50

...t the hood of this Automobile ...motor that looks very much ...e in Daddy's car. Bright red ...trimmings makes the body gay ...s besides a motor meter, a gear ...nper, a clock and speedometer. ...is smart sports model costs ...

FIFTH FLOOR

...l Buggy at $5.00

...worthy of the fine doll in the ...made of cream-colored ...rge adjustable hood and wire ...ber tires. It is priced at $5.00.

FIFTH FLOOR

...o Not Fail to Visit ...ent Inn on Saturday

...and Dress Shoes

...e made in three different ... so that one may choose ...r school and play time and ... for "best."

...wear there is the Russian calf ... calf lace or button Shoe.

...ress, the patent leather style ...op. This Shoe buttons. ... to 11. $5.75. Sizes 11½ ...

FOURTH FLOOR

200 Sports Blouses, $2.95

...ive a Blouse for Christmas ...uses of fine batiste and crepe ... in plain, striped and checked ...terns.

SINISTER HAND HITS INDUSTRY.

Session Caused by Speech to University Body.

Dr. Morgan Says German Dye Influence at Work.

Very "Muzzling," He Informs Southland Students.

Dr. William Culpepper Morgan, head of the chemistry department at the Southern Branch, University of California, caused more than a mild sensation on Wednesday when in addressing the student body he called attention to a "sinister influence" that seems to be preventing an embargo on German dyestuffs. He urgently urged his hearers to write their Representatives at Washington "and get it if it is necessary for the United States to repeat her history."

Dr. Morgan excited much interest by declaring that he wanted to express certain opinions before he was "muzzled." He then stated that a committee held last week in this city the argument was advanced that teachers should be told what they must teach in the schools.

DECLINES TO PROTECT.

Dr. Morgan remarked that England, France, Belgium and Japan have ordered an embargo on German dyestuffs, yet the United States, in spite of outspoken expressions of the President, the Secretary of the Navy, the Secretary of War and Gen. Pershing, declines to protect its home industry involving the manufacture of dyestuffs, medicines, drugs and high explosives.

Back in 1856 W. H. Perkin of England discovered some of the secrets of dye-making. In 1906 he was presented with a gold medal by the Chemical Society of America in session at Washington. Hugo Schweitzer, chief of Germany's secret service in this country, No. $16,375,627 in the list of names, made the presentation speech. He said Dr. Morgan, was the man who held up the cargo of carbolic acid that was to be sent over to help the Allies.

"GOT YOU LICKED."

The speaker then described in dramatic fashion the scene where Herman Metz, head of the greatest outfitter in the world, stood up at a recent dinner, shook his fist toward the place where were seated representatives of 30,000 chemists, and roared, "I've got you licked!" This was after the President, the Secretary of the Navy and the Secretary of War had definitely declared themselves in favor of an embargo.

The history of the long and losing fight by the manufacturers of dyes was given. Certain great interests have blocked every movement to secure protection for these industries, said the professor. At one of the several factories were coal dyestuffs. The Germans sent over large quantities and ruined the home manufacturers until they could get a tariff law passed. The textile-makers of New England, having the advantage of cheap products, defeated the bill, with the result that the American industry was strangled. When war came along these textile manufacturers uttered a howl of complaint, saying that it was very strange that the American chemists had neither the spirit, nor patriotism to produce dyestuffs.

The situation today, said Dr. Morgan, is that if we shut out German dyes, as we may see developed in this country a hundred factories to make dyes, gas and other products now manufactured for our protection.

"AFFAIRS OF ANATOL" FILM FIGHT DEFERRED.

SUIT AGAINST PASADENA'S CHIEF OF POLICE IS CONTINUED.

The legal battle in Judge Burke's court which will determine how far the Pasadena Board of Censors can go in refusing to allow a moving picture to be played in Pasadena theaters, was not finished Thursday and was continued until the 22nd inst.

The suit, brought by Turner, Dahlen and Langley against Chief of Police Kellogg of Pasadena sought to enjoin the latter from interfering with the exhibition of the picture. Judge Avery granted a temporary injunction. Judge Burnell saw the picture Wednesday night, and Thursday the attorneys argued. City Attorney Howard is to have the injunction dissolved and Attorneys Grant Cohen and Philip Cohen to have it made permanent.

The Board of Censors served notice on Manager D. Schuman, of the Raymond theater, Pasadena, that the picture, "The Affairs of Anatol," could not be shown. Under the regulations under the picture is being censored today will be the last day.

WOMAN RECOVERING FROM AUTO INJURIES.

Mrs. Mary F. Slusher, proprietress of the Quality Laundry, yesterday was reported as recovering from injuries suffered last Monday in an automobile accident on Telegraph road east of Los Angeles. She was thrown out and bruised when her machine was overturned and demolished while Mrs. Slusher, and her husband, S. F. Slusher, were en route to their home at Rush Fu Springs. Mrs. Slusher is seeking the identity of a motorist who assisted her in getting to the Whittier Hospital for treatment.

FIRM ESTABLISHES MAIN OFFICE HERE.

Because of the rapid growth of Los Angeles during the past few years, the American Building Maintenance Company has established its main office in this city, with headquarters in Lowe's State Theater building. This firm is the largest janitorial service company west of Chicago, it is stated, having been established on this coast since 1906. Mr. Rosenberg says that the rapid building growth of Los Angeles during the past few years necessitated the establishment of this main office here.

Jackrabbits from Slightly Colds. Another plan for the relief of the unemployed is being considered by the Los Angeles Chamber of Commerce. A meat dealer has suggested that jackrabbits be shipped in carload lots to Los Angeles and distributed among the unemployed. Are you an unemployed man?

Blackstone's — California's Finest Store — Blackstone's — Broadway at Ninth — Blackstone's

BLACKSTONE'S OPEN ALL DAY SATURDAY, 9:00 to 5:30

Introductory Sale Christmas Dolls

Hundreds of Lovable Dolls Have Arrived in their New Quarters at Blackstone's, Ready to be Welcomed and Loved by the Little Girls of Los Angeles

—Small Dolls, Tall Dolls, medium size Dolls—Dolls dressed in the height of fashion. Dolls waiting to be dressed, Dolls so natural and lifelike they never lose their fascination. Never before has there been such a wonderful Doll Sale as the little ones and their mothers are invited to, here at Blackstone's, Saturday. And all of these Dolls really need and are looking for little mothers. If you have a little girl, you can make her the happiest little girl in the world with a Blackstone Doll and everyone who is older knows that the happiest choice is in early selection. REMEMBER THAT BLACKSTONE'S INAUGURATES THE CHRISTMAS SEASON OF DOLLS, Saturday on the Fourth Floor.

A Pre-Christmas Sale of Beautiful Dolls Mothers Will Appreciate

—Dressed and Undressed Dolls with composition bodies, eyes that open and close and many have bisque heads. They are thirteen inches tall. Introductory price $1.00

—Baby Dolls with long dresses and bonnets—Unbreakable Little Girl Dolls in gay colored frocks and others with composition bodies and bisque heads. Eyes that open and close; dressed or undressed. Height eleven to eighteen inches. Introductory price $1.25

—Dressed and Undressed Dolls—unbreakable dressed Dolls—Patty Cake Babies—Baby Dolls—Dolls with bisque heads and kidlin bodies; eyes that open and close. Height fourteen inches. Introductory price $1.50

—The Unbreakable "Mary Mix-Up" Dolls—one of the favorites, smartly dressed in bright colored frocks. Height sixteen inches. Introductory price $2.00

—Walking Dolls that are beautifully dressed, also lovely undressed Dolls with composition or kidlin bodies; aluminum, bisque or composition heads. Height sixteen to twenty inches. Introductory price $2.75

—Unbreakable Talking Dolls fashionably dressed as well as undressed Dolls with bisque heads and flirtatious eyes. Bodies of kidlin, wood or composition. Height eighteen to twenty-two inches. Introductory price $3.75

—Dressed and Undressed Dolls. Some of the most entrancing Dolls ever manufactured made with bisque heads and either kidlin, composition or wood bodies. Eyes that open and close. Height eighteen to twenty-four inches. Introductory price $5.00

—Extra large Walking Dolls completely dressed, also undressed Dolls with real kid or wood bodies, bisque heads and eyes that open or close. Height twenty to twenty-eight inches. Introductory price $7.50

—Other lovely Dolls including character and indestructible Italian Dolls. Some of these are made of felt and have real hair wigs. Height up to forty inches. Prices range from ..... $10.00 to $22.50

FOURTH FLOOR—BLACKSTONE'S

French and Porto Rican

Hand-Made Blouses

$6.50 to $25.00

—Daintily fashioned of exquisite French Voiles and Batistes—charming styles with long roll collars and square fronts, also modes with the V shaped necklines.

—All bewitchingly trimmed with Filet and Irish laces, hand-embroidery, hand-hemstitching, fine tucking, the narrowest of ruffles and pretty pipings in pink, blue and tan.

—The blouse of the moment featured at a wide range of prices from $6.50 to $25.00.

THIRD FLOOR—BLACKSTONE'S

Specially Featuring

"Boyshform" Brassieres

$1.00 - $1.50 - $2.00 - $3.50

—The "Boyshform" Brassiere is especially designed for those who desire the modish, flat, boyish effect. Thousands have adopted them and will not consider any other make. They are excellent fitting Brassieres, elastic at waistline makes them splendidly adjustable, comfortable and snug. With regulation strap shoulders and one model in particular is designed for the decollete gowns is fashioned without the shoulder straps.

—PINK MESH TRIMMED WITH LACE $1.00—PINK LUSTER SATINE TRIMMED WITH LACE $1.50—PINK FIGURED BATISTE TRIMMED WITH LACE $2.00—FOR THE EVENING GOWN, MODELS IN SILK FIGURED BROCADE AND PINK SKINNER'S SATIN $3.50. SIZES 32 TO 42.

FOURTH FLOOR—BLACKSTONE'S

12-Button and "Slip-on"

French Kid Gloves

$5.50

—A sale of imported Kid Gloves that brings three hundred pairs of the most fashionable every-day styles in white for dress wear, and slip-on styles in tan, brown and white for street wear, at a price that is very close indeed, to regular wholesale cost.

—These Gloves are beautifully made of finest French Kid, the style is the very newest and smartest and they come from a French Kid Glove maker that turns out only the best. Sizes 5½ to 7.

FIRST FLOOR—BLACKSTONE'S

These Lovely New

Brushed Wool Scarfs

The Smart and Dainty Light-Weight Wrap for Cool Evenings

SPECIAL

$5.95

—Plain, straight Scarfs heavily fringed, in all staple colors and several very charming new shades and combination effects.

—The cheeriest, prettiest and most welcome arrivals in the Neckwear Section this season.

—Lovely and silky to the touch these very good looking Vicuna and Angora Wool Scarfs are the last word in inexpensive Neckwear smartness.

—13 to 24 inches wide and 2 yards long. A wonderful special at $5.95.

—*Finer qualities and exquisite designs in a large assortment. Featured at from $9.50 to $13.50 each.*

FIRST FLOOR—BLACKSTONE'S

MEN'S SPECIAL!

Thousand

Silk Scarfs

SATURDAY

$1.00 $1.65

—In buying liberally for both personal use and Christmas Gift purposes you take advantage of wonderful savings on the finest silk Neckwear sold in a long, long time at these popular prices.

—At $1.00—Six hundred pure silk Four-in-hand Scarfs in beautiful brocaded designs, large and small patterns. Also plain silks. A splendid range of colors.

—At $1.65—Four hundred silk Four-in-hands that are of unquestionable value in style, quality and finish—brocades, moires and plain silks in a bewildering assortment of rich colorings.

—Neckwear that would ordinarily bring twice as much as $1.65.

FIRST FLOOR—BLACKSTONE'S

Your Favored

Silk Stockings

Some With Slight Irregularities

500 PAIRS

$1.95

—The kind of Silk Stockings that are always in demand at regular prices and that always create a furor of buying excitement when they are offered for so little as $1.95 a pair.

—A smaller-than-usual purchase, just received—mostly all black.

—All pure silk and silk with lisle tops.

—Sizes range from 8½ to 10.

—*Three hundred pairs Boys' and Girls' ribbed Stockings in black, white and cordovan, sizes 6½ to 9. Three pairs for $1.00.*

FIRST FLOOR—BLACKSTONE'S

The Suit Sale of the Season

Entire Stock Blackstone Suits

Radically Reduced

—Hundreds of beautifully tailored and fur trimmed Suits.

—The entire Blackstone stock of Autumn and Winter models reduced at the height of the Suit season, when those who are buying Suits are buying them NOW.

—One has choice of all the new materials in superior quality—tricotines, twill cord, moussyne, duvetyn, tweed, cashmere and mannish mixture fabrics.

—There are all the ultra-fashionable modes including every variation in long and medium length coats and embroidery, stitching and fur trimming in every imaginable degree of elaborateness.

—Suit-beauty in all its art of design, quality and workmanship shown in the perfect modes and sizes for women and misses—and each creation a value-de-luxe at its reduced price.

$39.50 $48.00

$65.00 $79.50

$98.00 $129.50 $185.00

THIRD FLOOR—BLACKSTONE'S

Another Umbrella Sale

—*Emphasizing*
—*Value*
—*Opportunity*

AT

$5.95

—A fascinating new assortment of fashionable new Umbrellas offered at considerably less than this season's regular price—A SALE EXTRAORDINARY.

—The smart short model Umbrella made of an excellent quality of silk with tape edge.

—Mounted on an eight rib paragon frame that has a world-wide reputation for strength and service, the tips of which are in white and the stub ends of stick in either white or natural wood.

—The handles are something to enthuse over—clever new ring, strap and cord fashions.

—These Umbrellas may be had in green, navy blue, brown, taupe, purple and cardinal as well as black. The price—$5.95—should dispose of the entire collection of one hundred in one day—SATURDAY.

FIRST FLOOR—BLACKSTONE'S

N. B. Blackstone Co.
Los Angeles

A Hundred Wonderful New Hats

The Nucleus of a Great Sale of

Blackstone Hats

$19.50

—The selling of Blackstone Hats Saturday at $19.50 will include one of the most complete assortments of high class, high priced Millinery we have ever offered at this attractive figure.

—Hats unapproachable in style, quality, workmanship, value and variety.

—From the plain tailored, smart little street Hat to the distinguished and exclusive creation for evening wear, every mode in every phase is represented.

—Materials are the very finest of silk velvet, panne velvets, hatter's plush, bagatelle, satin duvetyn, felt, metallized cloth and embroidered fabrics. There is hardly a color that won't answer present when asked for.

—Napoleon tricornes, rolling off-the-face hats, draped turbans, wide from side to side hats, tam toques, cuff brims and chin chins, large brims and pokes, irregular brims and small roll brims.

—Trimmed as you have dreamed of seeing hats trimmed—with natural and glycerined ostrich, coque feathers and lacquered quills, wool and chenille embroideries, flowers and ribbons, ornaments and jet pins, laces, tassels and beads—HATS BEYOND CRITICISM AND COMPETITION—AT $19.50.

SECOND FLOOR—BLACKSTONE'S

PUBLISHERS:
THE TIMES-MIRROR COMPANY
OFFICERS:
HARRY CHANDLER, Pres. and Gen. Mgr.
MARIAN OTIS-CHANDLER, Vice-Pres. and Secy.
E. K. PFAFFINGER, Treasurer.
HARRY E. ANDREWS, Assistant General Manager and Managing Editor.
Harry Chandler, Marian Otis-Chandler, E. K. Pfaffinger, Mabel Otis-Booth, Harry E. Andrews, Directors.

Los Angeles Times

EVERY MORNING IN THE YEAR.
DAILY FOUNDED DEC. 4, 1881.—40th YEAR.

Sworn average circulation for every day of October, 1921..... 118,926 Copies
Sworn Sunday only average circulation for October, 1921..... 168,163 Copies

OFFICES:
New Times Building, First and Broadway.
Branch Office No. 1, 618 South Spring Street.
Washington Bureau, 604 Hibbs Building.
Chicago Office, 121 West Monroe Street.
New York Office, 286 Fifth Avenue.
San Francisco Office, 742 Market Street.
Paris Office, 420 Rue Saint Honore.

LOS ANGELES (Loce Ahng-hayl-ais)

MEMBER OF THE ASSOCIATED PRESS.

The Associated Press is exclusively entitled to the use for publication of all news credited to it or not otherwise credited in this paper and also the local news published here within.

LOOKS NATURAL.

They have had quite a snowstorm over the Middle West. This will enable the natives to feel more at home over Thanksgiving.

LOST MOTION.

The citizens of Buffalo elected a brewer as Mayor on a platform demanding the repeal of the Volstead Act. This might be called a waste of efficiency. Why didn't the voters declare the Eighteenth Amendment unconstitutional and be done with it?

THE SHELL GAME.

A Washington hen has laid 313 eggs in one year and is still going. This is another record-breaker and shows what an intelligent hen can do by getting excited over the percentage column. The influence of Babe Ruth is felt everywhere. The Poultry World ought to get out an eggstra.

BROUGHT TO THE BIER.

Beware of the deadly perils of home brew. In Detroit the other day a private still exploded, killing two persons and seriously injuring two others. Every law-breaker should know that when there is an explosion it is impossible to keep still. Here was something that had a frightful kick in it.

THEN AND NOW.

The value of American crops on November 1 is reported by government experts as 40 per cent less than on the same day a year ago. Most of the slump is in wheat and corn, but it is significant that California is an almost inconsequential loser. California products have not only ranked well against last year's prices, but in some crops old figures have been surpassed. We aim to please.

LEVELER OF RANKS.

They are burying an unknown private soldier, but massed bands are playing the somber strains of Chopin's "Funeral March." Details of the cortege are given. The procession is formed. Following the casket comes: "The President of the United States—on foot." Walking next is the general of the American armies—also on foot. In the presence of the patriotic dead all ranks are leveled and the Commander of the Faithful and Ruler of Many become alike companions of the dust.

SAVING THE MAILS.

Numbers of mail robberies have been successful because the drivers of the wagons used in transporting mail between train and postoffice in the cities carry the keys of the same. If the wagons were made reasonably impregnable to the amateur burglar and the locks could only be opened at the terminals there would not be nearly so many successful robberies. The bandits would lose more time in getting to their booty and that element of time would make a vast difference in the results. There is no reason why the driver of a mail wagon should have access to the contents—when it is a lump transfer.

A SEA MYSTERY.

A vessel left an English port with something like a thousand cases of Scotch whisky included in her cargo. The ship reached her first harbor in charge of a common sailor. The captain and the booze portion of the cargo are missing. It is claimed that there is some connection. If the captain merely were missing it might be explained. If the whisky alone was lost it might be said that the crew had licked it up. But with both captain and whisky gone there is a feeling that somehow or other they disappeared together and that in some American harbor the bootlegging industry has gained notable impetus. But it is a strange case. Off-hand we cannot recall of a case wherein a captain has deserted his ship for the purpose of looting his cargo. But when the case is a case of Scotch it seems to be different.

CALIFORNIA'S POPULATION.

Statistics are rarely interesting reading, although they are instructive as a basis for calculating the condition of business, both past and present, and furnishing at the same time a valuation of assets and liabilities. The report of the Census Bureau shows that California has an area of 155,652 square miles, with a population of only 22 to the square mile, or a total of 3,424,344 people within its limits. But if the State had a population to the square mile equal to that of Illinois it would number approximately 18,000,000. So it appears that we of the present day need have no fear of overcrowding. If based upon the population of Massachusetts California would have to support something like 73,000,000 people in round numbers. The Pacific States, that is Washington, Oregon and California, have a population of 17.5 to the square mile, and it is somewhat surprising to know that this is less than Mexico, our lusty neighbor on the south, which has 19.2, while Norway has 19.1. Our sister State on the north, Nevada, is in a serious condition; it has not a whole person to the square mile and is compelled to chop its citizens to seven-tenths of a person in order to populate each square mile. If the time should ever come when California needs space for its overflow Alaska will be able to take care of millions more than it now has. The big territory is in a worse condition than Nevada; it has only one-tenth of a person to a square mile. It must be lonesome up in that country.

WORKER VERSUS AGITATOR.

After a struggle which has lasted nearly two months and has deprived some 7500 men of at least $4,800,000 in wages the striking oil workers in the Kern district, having failed utterly, are seeking to regain the jobs which they abandoned at the command of their leaders.

The collapse illustrates what has been made unmistakably clear in countless strikes, namely, that union organizers, who seem obsessed with the idea that they can only appear to be earning their decidedly generous salaries when they are fomenting industrial strife, are the worst enemies of the workingman.

The situation which has resulted is not one to gladden the heart of any man, whether friend or foe to organized labor. Men are actually destitute and their families are in need. The professional trouble-makers, who sent the men out on an insane issue which had nothing to do with wages and was largely an attempt to sovietise an industry so as to benefit a domineering clique within the union, have vanished. Their deluded followers must face the reckoning.

Even those who were compelled to fight the strikers in order to protect their property cannot but feel sympathy with the plight in which their former employees now are found because of their failure to understand how fully they were being made dupes.

Were the instance an isolated one the tragedy would not seem so poignant or so mocking. But when one looks, even casually, upon the havoc which the agitator has worked upon union membership itself, disregarding for the moment all questions relating to the public and to business generally, a feeling of amazement and of pity is certain to arise. There will be amazement that men could be made so thoroughly the pawns of other men and pity for them in the suffering which their subservience to vicious leaders has caused.

The record standing against the walking delegate and strike-starter within the unions is overwhelmingly convincing.

First of all there is the steadily mounting number of industrial struggles, costing the worker heavily and on the whole proving disadvantageous to him. In 1915 there were 701 strikes in this country; in 1916, 1025; in 1917, 1741; in 1918, 1942; in 1919, 2687; in 1920, 2836; in 1921, if the ratio of the first three-quarters continues through the last, 1740. It will be noted that the unionist is apparently seeing the light, for strikes are falling off this year.

Second, less than half of all the men who have gone out in the period referred to went out on a clean-cut issue of better wages or better working conditions. The majority of them were called out upon issues which concerned the paid organizer and agitator primarily—recognition of the union, unreasonable agreements in contracts, right of union officials to meddle between employer and employee, sympathy with other strikers, jurisdiction of overlapping unions and union officials, struggles between union officials and their rank and file, etc., etc.

Third, there is the grim fact that these strikes have cost the average participant $430 and have returned to him less than $300 in additional income. But the union officials have not suffered. They have received their regular incomes during strikes and special emergency allowances as well. In addition, as the records of many recent cases in the courts of this country show, they were getting "peace money" or bribes in large amounts from employers who were coerced into paying tribute in order to have the terms of their agreement with the union lived up to by it.

But, above all, whether the Kern county strike or the whole dismal record of the fast-closing "era of the agitator" be considered, the program of the strike-starter was foredoomed.

Taking the oil workers' strike as an isolated case, it is an inescapable fact that there never was a chance for success and that the agitator must have known it. The men were already well paid and were not seeking higher wages. They were simply driven into making war upon an industry which was in a position to defeat them with ease. They were assuming the hauteur of labor shortage when men were begging for jobs. They were attempting to fasten upon California a principle repugnant at once to American ideals and to common sense.

But, looked at in the larger aspect, the ambition of the professional trouble-starter is even more menacing to those whose interests he pretends to serve. He says, in effect, that if the workers will only band together and follow their leaders implicitly they can have the good things of the world without stint.

What are the actual economic facts bearing upon such a contention? Prof. W. I. King of the University of Wisconsin, a recognized authority, utilizing government statistics as to the wealth and wages of the people of this country, has shown that if all of the interest, dividend and replacement charges (that is, the amount paid for the use and maintenance of capital) were divided among all of the workers in all of our industries the average wage per year would only be increased $340.

Even that, he is quick to add, would only result, PROVIDED there was no decrease in the output of industry as a result of such a confiscation and distribution of capital. But every man knows that there would be a tremendous decrease in production were the incentive of additional rewards for exceptional activity removed.

There is a very definite and near-at-hand limit, therefore, to the spoils which sovietizers could divide among all of the people, if they ever seriously intended such a thing. The existing margin is maintained by the spur of individual ownership and energy and would vanish utterly if the rewards of merit and accomplishment were done away with.

On every hand there are indications that the rank and file within the unions are beginning to see that in their effort to escape from conditions which, undeniably, have often been onerous and which, in many cases, still need to be corrected, they have yielded themselves to a despotism which has stifled their chances for expansion and advancement as individuals and has given them no compensating benefits. The pathetic part of it is that they must pass through such severe trials to arrive at a mental attitude which is in reality the birthright and common heritage of every American.

It is reported that a motion-picture trust is taking in $4,000,000 a day. This places John D. Rockefeller in the piker class.

EVE REBELS.

When Eve rebels against Parisian modes her emancipation would seem to be pretty complete. And she has just turned down two royal proclamations from fashion's citadel with twinkling indifference.

For, lo, these many decades the great Parisian dressmakers have been making over the female form divine to suit themselves. When they decreed wasp waists Eve pinched herself into eighteen-inch corsets, no matter what happened to her nose and digestion. When they said her waist had to be directly beneath her bust or way down round her hips it was so. When busts were fashionable she had 'em and when they weren't she shed them like a dutiful daughter. When hips were in she sallied forth with cushioned buttocks and when they were out she was straight as a lath. When style called for a straight front she ceased to possess an abdomen. And when corsets were declared passe she passed them up without even the tribute of a passing sigh.

When skirts were ordered long she meekly trailed them in the dirt or detailed the exclusive service of one hand to their management. And when they were ordered tight she duly hobbled. When Paris said slits, slits it was. And when Paris demanded 'em short, no matter what the symmetry of her understandings, she went the limit. Here not to reason why, here but to fondly comply. She never hesitated—but loved, honored and obeyed with an allegiance she conceded to none other.

But now— Well, that last decree from Paris anent the corsets nearly sent the corsetieres out of business. There was panic in the trade. They got up petitions and sent delegations to the great sartorial nabobs in Paris urging, imploring, demanding the return of the corset. And the great sartorial nabobs, impressed with these impassioned tales of woe, of the starving families of the once mighty female armament firms, promised relief. Disarmament, they declared, had but produced the cankers of an uncalm world and long peace. So three months ago they issued another proclamation to the effect that the corset must return, that the charm of the new modes depended upon them, that Eve must forthwith assume a new and restricted contour. And usually that was all that was necessary.

At the same time the dress material manufacturers were pleading for long skirts. They, too, were suffering imminent starvation because feminine attire now only called for half as much goods. Once again the nabobs hearkened to the cry of anguish and promised long skirts—forthwith issuing their proclamation.

But, for the first time in history, there has been a hitch. Eve has revolted. She has tasted the freedom of the short skirt and, oh, she has tasted the freedom of the absentee corset. She has found her legs and her lungs—and the Parisian nabobs can be sugared for all she cares.

"Humph!" she remarks caustically, "they will be sending us back to three petticoats if we don't watch out. We are free, free, we have shed our shackles at last. Corsets, long skirts, petticoats—not if we know it!"

And there the matter rests. The Parisian nabobs are shocked, staggered, mortified, afraid. Yes, afraid. What is to become of their sovereignty? Where will this sartorial rebellion end? "Self-determination!" Iniquitous phrase. But Eve, like the once subject small nations, has taken up the cry. She won't be coerced, she won't be terrorized. And she has adopted a smug sort of passive resistance that is utterly baffling to the powers that were.

She is becoming most unpleasantly argumentative.

"Tut, tut," she says, "they used to ridicule us for those corsets, doctors declared we were undermining the vitality of the race through them, masculinity jeered at our false forms and proclaimed us fools. Back to the corset, never! And how they sneered at our long skirts, how the doctors harped on germs and shackled movement. Volla, never again! What care we if the corsetieres and the cloth manufacturers starve, let them, like the brewers and wineries, turn their endeavors to less sinful pursuits. Now, instead of germs and distortion, they are talking indecency and immorality. Pooh for them. Boo to them. They are our waists and our legs, our tummies and our lungs, and if the men don't like it, let them take to corsets and voluminous draperies themselves and preserve the moral propriety of the race.

It is the same with underwear. Eve, in conformity with a former Parisian decree, discarded superfluous undies to the irreducible minimum. And the residue she launders herself in a hand basin. So not alone the material manufacturers but the laundries are sending up an anguished cry for more undergarments. They, too, face starvation and depict the ghastliness of their fate if Eve persists in her scant tastes. But where once Eve admitted that she must suffer to be beautiful, she now insists that it is these merchants who must suffer that she may remain free. What is their profit in comparison to her liberty?

So, where the Parisian nabobs once merely issued proclamations for instant obedience, they are now reduced to the ignominy of propaganda, of campaigns, of drives to win madame back to unreason. And Eve winks naughtily and smiles and smiles—and wonders if there isn't anything else she can shed just to show them who is who. She has taken to the bare back with avidity. She loves the sleeveless gowns. She adores her undraped legs. She is even considering wearing knee length nightgowns, having taken as much off the top as the exigencies of suspension will stand.

EARLY-TO-BED.

Several leading English newspapers are commenting on the fact that England's big cities have taken to going to bed early. So marked is the condition in London that the railways and street cars have reduced the late-service trains to the irreducible minimum and even these are proving highly unprofitable, often carrying but a dozen to twenty passengers after the theater rush. This has resulted in the dismissal of 350 men on the underground railways alone.

"This is one more striking proof of the total disappearance of London's old night life. The young men of today—if any there be—who flatter themselves that they are men about town—would considerably open their ingenuous eyes if they could see what prewar life in town was like," says the Daily Graphic in a leading editorial on this subject.

This condition is laid at the door of the new liquor regulations which forbid the serving of drinks after 10 p.m., taking the "kick" out of the after-the-theater supper. Londoners may have no drinks with their supper. Londoners will not stay out late if they cannot drink with their supper. So Londoners going home early do not require the late trains. So a railroad that does not run late trains does not need much of a night staff. Hence the wholesale dismissals.

Most of the newspapers regard this as a happy consummation. Says the Graphic: "We may not be such a light-hearted generation, but we are certainly a saner and soberer one." By which it would seem that England is fencing off prohibition in the most desirable way—by removing the need for it. If the judgment of these newspapers is correct, liquor regulation is proving more salutary than our own method—and rather refutes Pussyfoot Johnson's assertion that drunkenness is rampant over there and total prohibition may be expected within a few years. In any case, regulation is obviously proving more successful in England than prohibition appears to be proving in the United States.

EASY FORGIVENESS.

Hope is such an agreeable companion; her smile is so bright, her voice so sweet and musical, her chat so pleasant and her presence so lightening to our loads and soothing to our sorrows that we can easily forgive her if she does lie a little.—[Arkansaw Thomas Cat.

A Conservative Estimate.

California has one county that is worth $65,000,000 in chicken products.—[Little Rock Gazette. They must be referring to the movie colony.—[Arkansaw Thomas Cat.

RIPPLING RHYMES.

GOOD TIMES COMING.

"The better times for which we hanker will come this way ere long."
It was the good old village banker
who gave this dance and song. He
sized up every sign and token, this
safest of all men, before the cheerful words were spoken that made
me young again. While other people
may be driven to trampling logic
flat, the village banker isn't given
to talking through his hat. Perchance the tailor or the plumber or
other thoughtless loon may think
one swallow makes a summer and
whoop around too soon; how different the village banker! he backs no
empty boom; he is more apt to see
the canker than mark the gaudy
bloom. So when he says good times
are coming I feel that they'll arrive
and take my lyre and do more thrumming than any bard alive. The banker's done a lot of doping and
weighed the pros and cons and says
the night in which we're groping will
have the best of dawns. Conditions
have been growing ranker than voters well could bear, but now, behold,
the village banker sees good signs
everywhere. And who are we to
grouch and grumble when he who
wields the dough predicts a great
and early tumble in every kind of
woe? WALT MASON.

If things keep on in the prohibition line hard cider will soon be classified as a soft drink.

DELUSIONS ABOUT WAR

BY HARRY CARR.

There seems to be a popular belief that the way to end war is to have a number of respectable married ladies parade the streets with banners stating that they do not like to have their sons killed.

The proponents of this belief seem to have the idea that the mothers of the past liked war; that the Spartan mother considered it an occasion for joy and laughter when her son was brought home on his shield.

People have always hated war.

Soldiers have always been afraid to go to war.

Contrary theories are the result of fakes by poets working in the interest of kings.

Old Hector felt the same shivers running down his spine as did Mickie Free, the machine gunner at Chateau Thierry. And he was just as glad when it was over.

If hatred of war were a remedy there never would have been but one war.

Popular protests against war either result in nothing or in anarchy and rebellion, which, as we have seen in Russia, are worse than any war.

Whatever the remedy for war—that isn't it.

It seems to us, still aching from the wounds, that this last war has been so terrible no more wars could occur.

As a matter of fact, it was no worse than hundreds of previous wars.

History shows that the proportionate losses in war become less terrible as time goes on. In ancient times wars were decided by one battle in which the losing side was massacred.

Entire nations—men, women and children—were put to the sword.

The atrocities committed by the armies of Ghengis Khan were so frightful that one lone Mongol soldier entered a town and the entire population obeyed his order to come, one at a time, to the public square to have their heads cut off by his sword. They preferred this death to the horrible punishments inflicted on those who disobeyed. One of these punishments was pouring hot quicksilver into the eyes of the victim.

We are also hugging the delusion that the expense of this war has been too great to permit other wars to be fought.

In proportion to the wealth of the nations concerned other wars have been just as expensive. When the Silesian wars of Frederick the Great finally came to an end whole towns and villages were empty; one-third of the population of Berlin was living on charity. A million lives had been lost. Every state in Europe was loaded with a debt so huge (for those times) that they have not even yet been liquidated.

The Thirty Years War devastated Europe and left it starving and in ashes.

Neither is it true that the weapons of war are becoming so deadly that war will become impossible in the future. They said the same thing when the machine gun—which shoots bullets as though they were being squirted through a hose—was invented. Unfortunately, perhaps, the maker of defensive armor always keeps right on the heels of the man who invents the piercing bullet.

There are various theories as to the way to end wars.

The President of China has written a book in which he implores the western nations to stop making heroes of soldiers and sailors. He says there will always be wars as long as we glorify warriors. He says that in China a soldier is regarded as rather a degraded character.

Mr. Wilson had the weird idea that wars could be ended by establishing the principle of self-determination of small nations. Thus did he sow the seeds for many future wars.

All he did was to encourage the amazing mess of religious, industrial, political, ethnological and geographical feuds of the Balkan states. These feuds are so complex that it is said only three European diplomats understand them. The British Foreign Office is perfectly frank in stating its bewilderment.

The result of Mr. Wilson's beautiful dream is that Albania and Serbia, both enthusiastic subscribers to his League of Nations, are having a war on the side—between League of Nations sessions, so to speak.

When I was a young reporter in Los Angeles we used to have a murder in Calabasas nearly every month. It was a hot-bed of killing—a veritable mountain Wolfville.

The trouble was that the survey lines were all mixed up. A young surveyor had been sent up there in the early days to establish the government survey lines. It was almost Christmas time and he was anxious to get home; so he just guessed at it. The result of his guess was to make it appear that an important water hole was on three different claims. All the fights were over that water hole.

For years the sheriffs went up with guns and tried to stop the war—League of Nations fashion. Finally a surveyor went up to Calabasas and surveyed the lines over again. The last thing I heard of the Calabasas jail some one had bought it for a henhouse.

That is the only way wars can be ended.

It's no use to ask the nations fighting over water holes to please be good. There will always be wars until the lines are resurveyed.

Further Training.

"I understand you have a new reporter on the Chiggersville Clarion."

"Yes," said the editor.

"How is his work?"

"Pretty fair for a beginner. He writes a snappy birth notice, but is a trifle weak on deaths and funerals. I'm thinking of sending him out to the cemetery to improve his style by reading the epitaphs on tombstones."—[Birmingham Age-Herald.

Princess Goes Sight Seeing.

Princess Henriette Sava-Gouf of Rumania, who reached this city a few days ago, spent her first morning in riding on the top of a bus up and down its Fifth avenue and Riverside Drive route.—[New York World.

All set for the arms parley.

New York City reunites Russia to the Dutch still retain Holland.

The book stalls are now full of dime novels that retail for a dime.

Looks like the return of normalcy in Kentucky when six men are killed in an election row.

Looks as if the turkey will roost as high this Thanksgiving as formerly. Praise be!

But, at that, reformers find it draw down fine salaries. It ought to be a part of the game.

And now "The Beggar's Opera." Anything like some of the shows that have beggared description.

The annual meeting of the Coast League has been postponed and the earth is still in its place.

Things are getting to a fine discussion of the Irish question. David Lloyd George has sent for Ulster.

What has become of Senator Mellon's plan to tax automobiles at the rate of $10 a year? He never was.

The family of former Kaiser Bill has been ordered from Holland. It is evident the hotels do not want the money.

Get ready to put some real Havana tobacco in the little old pipe of Marshal Foch when he strikes the town.

Gov. Stephens has designated Thursday, November 24, as Turkey Day. But it needed no proclamation to tell us this.

Not too early to put in your Christmas mail intended for overseas. The folks are waiting to hear from Southern California.

One of the most encouraging signs that something will be done is the almost universal peace in the air that the women are in favor of.

At the latest train robbery the thieves threw away a pouch containing $100,000. What a lot of rotten and "hay" that could be bought!

Under a new arrangement the local butcher shops are to be run by the packers. Will reduce the price of pork chops and such.

Senate goes to bat for Senators opposing the arms conference and the house will be different from their action in relation to the soldiers' bonus.

Heavy snows have fallen in the Rockies, Iowa and South Dakota, the folks back there are complaining if they freeze to death as trains are running to Southern California.

The War Finance Corporation has loaned $10,000,000 to aid the Colorado and Utah sugar crops. If this is to be the style, why not loan a wad of coin to the peanut crop?

Charlie Chaplin has received a number of offers to go to the movies. One of the aviators, we guess, wins. Charlie has declined. He is not as foolish as he looks in his photograph.

Over in Hungary the members of the Hapsburg family have declared ineligible to the throne. The pest is just a bit late in announcement. It was due on November 11, 1918.

Some time ago we had the Four Horsemen of the Apocalypse. Then this was followed by the "Three Musketeers," with "Two Arabian Knights" to be produced during the year. Seems to be a dearth of original figure game in movie realms.

How in the world are the forces of this country going to accomplish anything toward reducing the sickness in the United States when the head of the Red Cross is issued? Or words to that effect. Whatever the case may be, one thing is certain, to us that the need of doing so is more urgent than ever.

We should like to see a picture of Cordell Hull, the new chairman of the Democratic National Committee, from Tennessee, who represents him as a fighter, while others as an average man, and another makes him look like a Peruna advertisement. "Before and after taking." What are the facts about "Brer" Hull?

An inquiry sent out to ascertain what a young man ought to have in the way of salary before he ventures to marry brought out the information that about $20 a week is the figure arrived at. This is the reason which these girls set up as an excuse for postponing marriage among the young to roar and train with a young man with sufficient education and background to be fitting mate for a college girl is foolishness. Many earning $50 a week. That is not much in real money, but if he is most likely to hit better.

BIRTH OF A STAR.

"He's just the right man for the part," Cried Charley de Chap to his pard. "His age is no bar! We'll make him a star; He's just the right man for the part."

The bunch went out on the lot To shoot and thicken the plot But where was the star? Unknown to the fun, Right there, the dear one!

The tot was only a tad, And Charley was sure put out. The lad was the KID! And all that they did You've seen on the screen.

GEORGE H. ...

GOOD WILL SAVE TIMBER SUPPLY.

Bob Hunters Trees Will Go Under New Scheme.

Seed to be Seeded and Young Growth Cared For.

WILFUL WASTE, WOEFUL WANT.

Hotel Employee Sentenced for Ruthless Destruction of Good Liquor.

[BY A. P. CORRESPONDENCE.]

NOTTINGHAM (Eng.) Oct. 17.—Standing in a pool of whisky, champagne and port wine, Harry Ward, a hotel employee, was recently arrested by the police after witnesses had heard the smashing of bottles in the hotel cellar. He was sentenced to two months' imprisonment for the damage, estimated at £324. He had smashed eighty-eight bottles of champagne, sixty-four of port and twenty-eight of whisky, as well as brandy and benedictine bottles.

The prisoner pleaded, through his counsel, that he did it in a fit of temper because the manager had given him a week's notice of dismissal. Malarial fever contracted in Mesopotamia, it was said, had affected his mind.

mum diameter of ten to twelve inches. We not only will remove all wastage from the trees felled to guard against fire, but will cut away all of the balsams and other trees that might retard the growth of the trees left standing.

"We realize that the Ford interests can do little without the cooperation of other lumbering interests. Much educational work must be done before the idea will come into general use. We are seeking to blaze a trail in the effort to convince other lumbermen that the idea at least is worthy of study and experiment."

COUNCIL OF WOMEN TALKS IMMIGRATION.

NEED FOR CO-OPERATION AMONG NATIONS IS EMPHASIZED AT CONFERENCE.

[BY A. P. DAY WIRE.]

PHILADELPHIA, Nov. 11.—Immigration was considered today at the opening session of the biennial conference of the National Council of Women. An exhaustive agenda including recently enacted legislation in the United States and Canada designed to regulate the movement of migrants from one country to another was presented.

Need for a definite program of cooperation between nations looking to the protection of migrants at seaports and in concentration camps was emphasized by Miss Jessie Vogt of the National Young Women's Christian Association, and by Miss Rose Brenner of the Council of Jewish Women, who maintained unnecessary suffering and hardships were endured by migrants under existing conditions.

Schools and Colleges

The Times' School and College Bureau will help you secure complete information about any kind of School or Educational Training. Carefully compiled data is on file, from which source suggestions may be had which will be helpful to you. THIS SERVICE IS FREE. Address, write or call THE TIMES' Information Bureau, First and Broadway Telephones: Pico 700 and 10391.

LONG BEACH MILITARY ACADEMY 3650 E. Ocean Ave., Long Beach. The only Academy by the Sea. Full particulars on application to Professor Blackwell.

LOS ANGELES MILITARY ACADEMY SCHOLARSHIP, MILITARY TRAINING AND GENERAL CULTURE. For information address, A. Hazel. Phone 51411.

DIXON SCHOOL OF BUSINESS DAY AND EVENING CLASSES. Shorthand, Typewriting, Bookkeeping, Penmanship, etc. 643 Douglas Bldg., 3rd and Spring. Phone 61151.

URBAN High scholarship residence and day school for young boys. Athletics, band, choir, horsemanship, dancing. Pupils enrolled now. Small classes. 300 South Alvarado Dr. Tel. 52847.

THE BEST COSTS LESS IN THE LONG RUN

MACKAY BUSINESS COLLEGE

Eldridge System of Chiropractic Schools

MOTION PICTURE ACTING Recognized by the most eminent producers. Patrick Calhoun, director-general, 3 lessons, twenty dollars—Mondays and Thursdays, 7:30 p.m., and Tuesdays and Fridays, 7:30 p.m. THIS WEEK ONLY. Apply to the registrar for booklet. LITTLE THEATER BLDG. Phone 60711. 1. W. Fourth St., Los Angeles.

Lawyer School of Secretaries

SECRETARIAL COURSES—SECRETARIAL COURSES Stenographic Building, 633 West Sixth. Phone 60161.

ITHACA HOME SCHOOL HIGH GRADE DAY AND EVENING COURSES Academic, Commercial, Secretarial, Radio, Telegraphy, Art, Journalism, Music, Engineering, Commercial Art, Salesmanship, Aviation. Write for catalog. THE REGISTRAR, 718 S. Hope Street. 10693.

WILLIS-WOODBURY BUSINES SCOLLEGE Founded in 1880. Day and Evening sessions throughout the year. SPECIAL COURSES FOR ALL GRADUATES. Chamber of Commerce Building, Los Angeles.

BELL SCHOOL We teach the shortest and easiest shorthand in the world. HAS NONE. Spanish, German, French, written without change of system. Commercial Spanish and Bookkeeping taught. GET OUR RATES.

CALIFORNIA COMMERCIAL COLLEGE 1151 SOUTH BROADWAY, LOS ANGELES. Main 8211 Home 10211. Rates reasonable. Typewriting, Shorthand, Bookkeeping, Penmanship, Secretarial and Civil Service courses. Positions guaranteed to graduates. Free booklet.

Commercial Experts' Training Institute "The School of INTENSIVE Training" Shorthand, Typewriting, Secretarial and Civil Service courses. Day and Evening Sessions. Phone 1211.

HOLMAN SECRETARIAL SCHOOL Individual Instruction. Rapid Advancement. Day and Evening Classes. Booklet upon request. 1127 W. 7th St. Phone 10477.

Hollenbeck Military Academy Accredited School. College Preparatory. Also grades 4 to 8. Boarding and Day pupils admitted at any time. Individual and character training. Military, Athletics, Manual Training. Every graduate admitted to college. Write for Catalog. R. F. D. No. 7, Whittier, Cal., or L. A. phone 19451, or Pasadena phone 1-J.

PAGE MILITARY ACADEMY A Big School for Little Boys. The largest school of its class in America. Pupils admitted at any time. In session the entire year. Send for Catalog. R. F. D. No. 7, Box 600, Phone 14216. ROBERT A. GIBBS, Headmaster.

LAW Complete Curriculum SOUTHWESTERN UNIVERSITY Wilcox Building Broadway 5052

McCall and Pictorial Review Patterns

Coulter Dry Goods Co. FOUNDED — 1878 Seventh Street at Olive

"The House of Fine Linens"

THIS STORE OPEN FROM 9 TO 5:30 DAILY, INCLUDING SATURDAY

Wanted Woolens $2.50 a Yard

HER separate skirt of plaid or stripe or check is an inseparable adjunct to the wardrobe of the modern woman.

And so fascinatingly pretty are the styles which may be made up with comparative ease, that these patterns will sell quickly enough, we know:

54-inch Plaid and Stripe Skirtings in basket weaves and serges.

54-inch Small Check Suitings in smart styles.

54-inch Jersey Coatings of that heavy weight for oxford jackets.

54-inch Cheviot Coatings in black, navy, brown and taupe.

54-inch Navy Blue Serge.

(Second Floor)

A Thousand Yards of Goetz All-Silk Satin Saturday $2.25 Yard

A RARE opportunity for purchasing aristocratic silks at a common-place price.

Goetz Satin is world-famous for its service, beauty and quality. For dresses or lining purposes. Shown in black and colors.

On sale Saturday only.

(Second Floor)

A Charming Frock

For Any Occasion

FROCKS of distinctive character, in crepe de chine, Canton crepe, Poiret twill and tricotine—they solve the problem of "what to wear" on most occasions. $37.50

Developed in navy, black, brown and Autumn tones.

Sizes 16 to 44 — and a few "stout" sizes in the group.

Remember, these are not "purchased-for-sale" garments, but selections for regular stock—comprising values to $57.50.

(Third Floor)

Early Winter Modes

In Millinery

PRESENTING modish models for Sports, Dress and Tailored wear, of indescribable chic and incomparable beauty. $12.50

Pre-Holiday special prices make exceedingly interesting buying from these Metal Brocade Turbans and similar smart creations.

Our own stocks, values to $25.

(Third Floor)

November Sale of "Quality" Furs Is Attracting Tremendous Interest

NOT simply because many of the reductions are as great as one-fourth to one-half; but because this store enjoys an enviable reputation for carrying only the best; so that one may buy confidently:

Fox Scarfs

Blocked and open style; handsome skins, handsomely finished; from $22, $32, $52 to $62

Japanese Marten Chokers $22; Stone Martens, $35; Baum Martens, $45.

Skunk Capes

Cape-stoles and deep collar capes of luxurious beauty and real utility; the capes and cape-stoles from .....$110 to $145

The deep collar capes variously priced at .....$85 to $135

(Third Floor)

Handsome Coats

In Squirrel, from .....$295 to $495

In Hudson Seal, from....$265 to $450

In Near Seal, Sealine, Black and Natural Pony and Marmot, from $87.50 to $175

Coney Coats $48.50

Two Specials in Petticoats

IN CHANGEABLE taffeta, Coulter's offer petticoats in blue, red, green, with tucked and shirred flounces; for Saturday and Monday, reduced to $2.98

In Heatherbloom and Sateen — petticoats chosen from our regular stocks of black and dark colors at the new low price of.....$1.85

(Third Floor)

Good Brassieres 75c, 95c, $1.19

BANDEAUX, attractively made, out of lace and satin combinations; lace, brocades and heavy satins.

Regulation front fastening brassieres of lace and pink figured material.

Also an allover lace model that is particularly pretty.

All in a full line of sizes.

(Third Floor)

Knitwear Specials

Union Suits—for women; Jersey ribbed band and bodice top tight knee; flat lock seams; reinforced; all sizes, in white and pink, at..95c

Vests—for women; 1x1 ribbed; band and bodice tops; regular sizes, 50c; extra sizes....60c

Jersey Bloomers — for women; of finely combed cotton; in pink and white 69c

Jersey Silk Union Suits—for women; bodice top, in flesh only $5.00

(Main Floor)

Princess Slips, Drawers and Combinations

For Girls of 4 to 16 Years

GARMENTS made and designed by specialists in children's undermuslin making.

All cut full; well made; of fabrics suitable for withstanding hard wear.

Drawers 85c to $2.00

Drawer Combinations (sizes 2 to 8) .....$1.25 to $3.50

Princess Slips

Sizes 4 to 8.....65c to $3.50

Sizes 10 to 16.....$1.25 to $3.95

(Third Floor)

Specials in Cretonne and Cotton Madras

Cretonnes—in a small, but attractive assortment of colors; very specially priced at 39c

Cotton Madras—in soft dark tones; stripes and allover patterns; some border designs, special 39c

(Fourth Floor)

Necessities in Toilet Goods

LUX, for laundering delicate garments, box.10c

Peet's Creme Oil Soap, four cakes for.....25c

Absorbent Cotton 35c
Three packages for...$1.00

Bromley of London Baby Soap, excellent for babies' sensitive skins 18c
Two cakes for 30c

Nourishine Hair Restorer, not a dye $1.25
Six for $6.50

Park & Tilford's Witch Hazel.....42c

Bob White Toilet Paper, dozen.....50c

(Main Floor)

COULTER'S—Seventh Street at Olive

Seventh Street at Olive—COULTER'S

PEACE OR THE SWORD?

The Nations Meet in Washington Today!
A World Looks On—Anxious—Hoping—

"Humanity with all its fears,
With all the hope of future years,
Is hanging breathless on thy fate!"

Washington Will Be the Capital of the World During the Arms Congress. There the question will be decided whether the civilized peoples of the world are to abjure war, and whether the battleship and siege-gun are to become as obsolete as the Roman catapult. Hundreds of millions are watching anxiously. The great Conference is being discust in every civilized country on earth. What are they all saying about it? What are their hopes, and fears, and criticisms, and demands? It is necessary not only to know our own mind but to know also the view-point of all other peoples, especially of those most vitally concerned in the outcome.

Therefore The Literary Digest has gathered from all the four corners of the earth the opinions of statesmen and people as reflected in their press. This is one of the great features of the *November 12th issue, now on sale.*

The Composite Mind of the British Empire is disclosed, as from that far-flung "dominion over palm and pine" come evidences of a spontaneous entente between the English-speaking peoples of the earth. The Literary Digest presents the views of *England, Canada, Australia, New Zealand, South Africa, India,* and the *British West Indies.*

The Spirit of Japan Is Revealed Through Her Native Press. Important translations show the attitude of the Japanese toward the Conference and their opinions on the Chinese question, naval bases established by the United States in the Pacific, disarmament of navies, neutrality of the Panama Canal and other problems.

China's Voice Is Heard through this Congress of Press and Popular Opinion which is gathered in The Literary Digest.

France Speaks Frankly the Things in Her Heart, and her views are open for all the world to read in this week's Literary Digest.

All Europe, from The Hague to Constantinople, is represented in this World Forum, and a study of the composite mind of European and Eastern peoples toward the Arms Congress and the issues to be decided there is of vital interest to all Americans. Nowhere else can this be found. If you want to know the real feeling of the world toward the effort for reduction of armaments now being made in Washington you *must have* this issue of THE LITERARY DIGEST.

MANY STARTLING FACTS, known to the Conference, will influence any action it may take. These facts are not easily accessible to the public. Without them intelligent discussion is impossible. There is **one way to get a comprehensive grasp of the many facts** which must be weighed and related before any conclusion can be reached. THE LITERARY DIGEST has with great care gathered these facts, and made them plain with diagrams, pictures, charts, and maps, in its ISSUE OF NOVEMBER 12th, which is

A Veritable Magazine Encyclopedia on Disarmament

It has permanent value and you will want to keep it for frequent reference during the session of the Conference. The edition necessarily is limited and will be sold out quickly. Buy your copy from your news-dealer at once. Every number of The Literary Digest during the next few months will keep you fully posted on the developments in and out of the Conference, as one feature of its world-wide service which some five million Americans are now enjoying from week to week.

The November 12th Issue Contains Accurate Information on

Problems to be Attacked by the Conference
The Navies of the World—Today and Tomorrow
Six Million Men Under Arms Today
What the World War Cost in Blood and Gold
The Burdens of War Taxation, and the Problems of Finance
What the World's Leaders and the Foreign Press are Saying About the Conference
Former Attempts at World Disarmament
The Fearful Inventions in War Gases
Comparative Air Navies of the Nations
Army Discipline as Spiritual Murder
The Peace Crusade Uniting Creeds
Close-up Glimpses of the Delegates
Explanatory Catechism of the Conference

A Remarkable Double-Page Colored Map Showing the International Situation in the Pacific and Far East

BUY IT TO-DAY **NOVEMBER 12th ISSUE OF** ***ONLY 10 CENTS***

'Tis a Mark of Distinction to Be a Reader of The Literary Digest

The Literary Digest

For a Single Dime at the News-Stands Each Week

FUNK & WAGNALLS COMPANY (Publishers of the Famous NEW Standard Dictionary) NEW YORK

GOVERNOR IS AGAINST HASTE.

Favors Disarmament, but It Must be for All.

San Diego's Outdoor Meeting Largely Attended.

All Service Organizations Participate.

(EXCLUSIVE DISPATCH.)

SAN DIEGO, Nov. 11.—Gov. Stephens, in an address before thousands of citizens gathered at the outdoor organ pavilion in Balboa park today, in observance of Armistice Day, called upon his hearers to each in his own way ask an all-wise and ever-merciful God to hasten the spirit of peace, to strengthen the purpose of the Disarmament Conference, to counsel and to guide those who gather at Washington, to the end that war shall cease and peace reign triumphant and eternal over every land.

"However," he continued, "we should remember that God helps those who help themselves and in our overwhelming desire for peace throughout the world, the United States should not throw away its means of defense and permit other countries to retain their instruments of attack. We should not completely disarm unless the other world powers also completely disarm.

"Proud of citizenship in this great republic and as the Governor of California, having in mind the comfort, protection and safety, the peace of mind and the prosperity of all the people of this vast commonwealth, I cannot for one moment advise the partial disarmament of the United States without the same relative disarmament of all other nations of larger consequence. I am for the earliest disarmament of all nations at one and the same time."

One of the greatest and most impressive parades of service and ex-service units this city has seen moved up Broadway to the old exposition grounds this morning shortly after the tolling of bells on shore and ship from 8:45 to 9 o'clock, followed by two minutes at attention with silent prayers as the nation's unknown hero was laid to rest in Arlington Cemetery.

In the reviewing stand at the Plaza, Gov. Stephens and delegated representatives viewed the marchers. With the Governor in the stand were Rear-Admiral Roger Welles, Rear-Admiral Guy Burrage, Brig.-Gen. J. H. Pendleton, Col. Edwin Landon, John Held, president of the City Council; A. C. Baker, commander of the American Legion Post, and R. W. Dort, chairman of the reception committee.

Mayor John L. Bacon was marshal of the parade and with his staff and police escort, led it, with troops from Fort Rosecrans at the head of the column, followed by marines with their band and an imposing naval section from the Pacific Fleet and Naval Air Station contingent with the U.S.S. Charleston Band. The Reserve Officers' Training Corps, Army and Navy Academy, American Legion, Spanish War Veterans, Disabled Veterans of the World War, Red Cross, Girl Scouts, Boy Scouts and many other organizations had large delegations in the parade.

The service in the park was opened by the organ selection, "March of the Nations," played by Dr. Humphrey J. Stewart on the great outdoor organ, followed by community singing of "America" and "The Battle Hymn of the Republic."

Reasonable rates at "Coronado." —[Advertisement.

LONG BEACH'S EXERCISES.

(EXCLUSIVE DISPATCH.)

LONG BEACH, Nov. 11.—Patriotic, civic and religious organizations of the city as well as representatives from the Army and Navy combined here today to make the armistice celebration in Long Beach the most significant in its history. The parade, held at 11 o'clock under the direction of William Kellender of the American Legion, was the chief event of the day.

A Symbol

of Liberty—Household Liberty—has been established in the new State Theater Building at 713 So. Broadway, which means much to you and every woman in Southern California. We cordially invite your inspection of our comprehensive line of electrical household appliances in our new location. We know you will be pleased with them and the Clarke Service which is extended you and all housewives.

E A Clarke Co.
ELECTRIC HOUSEHOLD APPLIANCES
713 S. Broadway

Another Home Run

has been scored by the Los Angeles Desk Company in furnishing the offices of the beautiful new

Loew's Theater

The rich, gleaming mahogany desks and equipment of these offices are striking examples of the adequacy "our specialized service" can supply.

Los Angeles Desk Co.
648-50 S. Hill St.

More Cadillac Cars Owned by Leading Motion Picture Stars and Producers than All Other High Class Makes Combined.

DON LEE
12th & Main Sts.

Don Lee wishes Mr. Loew every success with his new Los Angeles theater.

ALHAMBRA TO CELEBRATE.

[LOCAL CORRESPONDENCE.]

ALHAMBRA, Nov. 11.—With Alhambra selected as the location for its great plant, the Southern California Edison Company will, at an early date, begin the work of installing its Southern California supply station here. This fact was made known in a public announcement made by A. I. Whitehead, manager of the Alhambra district, at the regular meeting last night of the Los Cazadores Club, an organization of Alhambra business men.

The big plant will furnish supplies to the twenty-eight districts of Southern California, the area to be served comprising ten counties. The upper boundary of the area is 250 miles north of here, while the territory reaches 150 miles south and stretches from the mountains to the sea. The cost of installation of this plant will be $500,000, it is announced, while the supplies to be handled each month will total millions of dollars.

The moving of the plant from Los Angeles to Alhambra will bring an increase of something like 1000 in the city's population, it is pointed out, as the yards will give employment to more than 300 men.

The station will be located on a tract of twenty-one acres, already purchased for that purpose in the industrial district. It is located north of Mission Road and between Marengo and Raymond avenues. At this place every pound of supplies used by the company in its large Southern California territory will be handled.

Over forty shades of the beautiful Chinese silk brocades are in stock at Grace Nicholson's Famous Pasadena Shop. Finest quality at reasonable prices. Another lot of silk sashes and some new style beaded ones just arrived; also plenty of old and new tassels, fringes, sleeve bands and skirts.—[Advertisement.

Wellesly Bazaar Neighborhood House, West California street, Pasadena, Saturday, 11 to 5.—[Advertisement.

Horseback riding at "Coronado." —[Advertisement.

LYON MADE PRESIDENT.

Redlands Club Prepares to Remodel Its Handsome Building.

[LOCAL CORRESPONDENCE.]

REDLANDS, Nov. 11. — The directors of the Redlands Club held their annual meeting and named E. M. Lyon the president for the coming year. F. H. Jackson was named vice-president and Maj. L. M. Harding the secretary and treasurer.

It was decided by the directors that steps should be taken at once to remodel the clubhouse and put it in shape for the winter season. The clubhouse is the general headquarters for society folk during the winter.

The plan is to also put the greens in good shape. There will be tea every Saturday afternoon at the club.

Rates right at Hotel del Coronado. —[Advertisement.

GOT THEIR GOAT.

Officer Acquires Batting Billies by Purchase.

[LOCAL CORRESPONDENCE.]

UPLAND, Nov. 11.—The herd of Angora goats which were put in the Upland city pound about two weeks ago after ranchers had sent in complaints to the effect that the animals were ruining their trees, have a new owner.

The animals were sold at public auction and they went to Officer L. T. Cutler, whose bid of $35 for the lot was the highest of three received.

The goats were the property of George Dickerson, Eddie Maben and H. S. Robinson, who demanded the return of the animals, and when they were informed that they could not have them until they settled for their board, brought suit against City Marshal Jedd F. Sawyer and Officers Cutler and Robert Beard and others. The suit is still pending.

Phone M. 3917, Coronado Agency. —[Advertisement.

CONVICT NEGRO.

Jury at San Bernardino Returns Verdict of Manslaughter.

[BY A. P. NIGHT WIRE.]

SAN BERNARDINO, Nov. 11.—William H. Woodson, 21-year-old negro, was convicted last night of manslaughter by a jury which heard the murder charge against him for slaying of Thomas McMillin, Santa Fe special officer, at Barstow on August 29.

McMillin had been for seventeen years Chief of Police at Albuquerque. Prosecution witnesses testified that after McMillin put Woodson and two other negroes off a train, he told them to leave the railroad yards and when they did not leave he struck Jesse Lett, one of the three, with his fist.

Woodson claimed on the stand McMillin struck him and the blow discharged the revolver he held. Other witnesses, including Woodson's companions, testified they did not see McMillin strike Woodson. McMillin was not armed.

"Coronado" Agency, 511 Spring. —[Advertisement.

VENIZELOS AT CELEBRATION.

Renowned Statesman Halts Car to Pay Tribute to the Dead.

(EXCLUSIVE DISPATCH.)

SANTA BARBARA, Nov. 11. Eleutherios Venizelos, former Premier of Greece, who, with his bride, is spending a period of rest in Santa Barbara, was guest of honor today of Santa Barbara Post, American Legion, at a barbecue held in Hope Park.

It happened that the machine carrying him to the park was moving rapidly along the highway at 11 o'clock. As the hands of his watch touched the hour, he ordered the car to stop and he and all of the occupants of the car got out and stood at salute for two minutes.

Huge Crowds at Pasadena Celebration.

[LOCAL CORRESPONDENCE.]

PASADENA, Nov. 11. — Huge crowds poured into Pasadena today for the celebration of Armistice Day, the chief attraction being the Army-Navy football game at Tournament Park under the auspices of the Pasadena Post of the American Legion. The crowds on the streets and the number of automobiles parked in the vicinity of Tournament Park were suggestive of New Year's Day.

The city was filled with officers and men of the Pacific Fleet and Army officers and men from various California posts.

At 9 o'clock this morning, on the signal of the ringing of the city's bells, the community paused in silent tribute to the dead who fell in the World War. Pasadena Post, No. 13, held brief commemorative exercises at the post hall. The post's roll of honor was read and there were brief patriotic addresses by Capt. Paul Perigord and Maj. C. D. Lockwood.

Tonight an Armistice ball is in progress at the Hotel Maryland, under the American Legion auspices. The Army and Navy football teams are honor guests. The affair was preceded by a dinner-dance, at which many notables were entertained. J. B. Coulston had high officers of the Pacific Fleet as his guests. There were also many dinner parties at the Vista del Arroyo preceding the ball.

DOORS TO OPEN TONIGHT.

State Theater Will be Honored by Presence of Many Stars of Stage and Screenland.

With Gov. Stephens in one box and Mayor Cryer in the other, and Marcus Loew, together with at least thirty noted motion-picture stars in the audience, Loew's State Theater will open its doors tonight. A feature program is announced, to be preceded by many clever impromptu stunts in which some of the most prominent members of the local theatrical world will appear.

After the opening ceremonies, when the audience has entered the theater amid the blaze of dozens of huge flood-lights mounted upon surrounding buildings, Loew's State Orchestra under the direction of Don Philippini, whose symphony band was some years ago a large traveling organization, will begin the performance with music specially chosen to fit the occasion.

Then will come the various offerings of screen and stage stars, which will give their admirers a chance to see their favorites in very unusual roles. Wanda Hawley will give a piano recital; Viola Dana will have a prominent part in the opening ceremonies; Bert Lytell, star of the picture featured on the evening's program, will talk; George Beban will offer his well-known playlet, "The Heart of a Hose;" Theodore Roberts, Tom Mix, Bebe Daniels, Harold Lloyd and Rex Ingram will all have part in this intimate and spontaneous introduction to the vaudeville acts which follow, according to announcement.

The photoplay feature will be a new Metro production, "A Trip to Paradise," founded on Franz Molnar's play, "Liliom," which is now running strong in New York after months of success. It stars Bert Lytell in the part of a roughneck who goes to heaven.

Liliom is a remarkable character, said to have been drawn from Molnar's own life. He is a brute, who abuses his wife and children, yet by a queer twist of his nature has for them a great love.

In the original play, he is sentenced after death to boil in hell for thirteen years, and then is told he may go back to earth in order to atone for his many cruelties. On reaching his old home, his first act is to slap the baby—the child of his love, whom he has come back to see—whereupon he is again taken before the judge, who sentences him this time to everlasting perdition.

CONEY ISLAND LOCALE.

In the film version "Liliom" has been Americanized, the locale is Coney Island, and Bert Lytell plays the part of a side-show barker. But the great originality of the conception, the mixture of satire and human feeling which have made the play the hit of the season have been preserved, it is averred.

After the photoplay, five acts of vaudeville will be presented—Evol and Clare in song and dance; George P. Moore and Florence Elliott in "The Lincoln Highwayman;" Taylor, Macy and Hawks in song novelties; "Swan's Novelty," a water sensation, and Twyan and Vincent in a comedy sketch of pancakes and flapjacks.

Loew's State Theater is considered the newest and finest of the chain of 200 houses now managed by a man who started life as a newsboy, and who has become through years of hard work and long chances one of the chief financial powers in this country's theatrical business.

Nat Holt, who will manage the

(Continued on Eighth Page.)

SEIZE SUSPECT HERE WANTED IN WYOMING.

Maurice L. Brennan, 32 years of age, an accountant, was arrested yesterday afternoon by Detective Sergts. Hawtry and Canto on a telegraphic warrant from Cheyenne, Wyo., stating he is wanted there on bad check charges. Brennan was taken into custody at 1023 South Bonnie Brae street.

PEACE-DAY MEETING IS HELD BY W.C.T.U.

An all-day meeting of the Los Angeles Central W.C.T.U. was held yesterday at Temperance Temple in commemoration of Armistice Day. After the speeches in the morning, a picnic lunch was served. In the afternoon other speeches were made.

ACCOMPLISHED IN NINE MONTHS

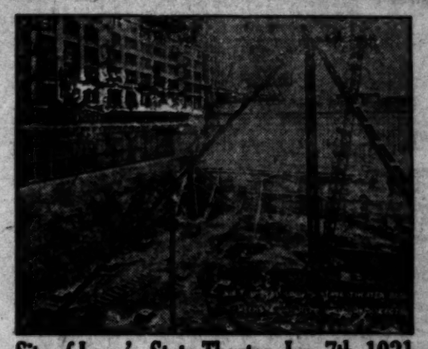

Site of Loew's State Theater, Jan. 7th, 1921

Loew's State Theater, Oct. 16, 1921
LOEW'S STATE THEATERS.
Weeks & Day-Reid Bros., Associate Architects.

MACDONALD & KAHN
General Contractors
LOS ANGELES
Suite 604 Loew's State Bldg. Phone 672-48
Photos by Adair.

A. C. Blumenthal & Co., Inc.
Realty, Insurance, Financial Agents

Deal for the site of Loew's State Theater and Office Building at Seventh and Broadway negotiated by this firm. Building now being leased and managed by :: :: :: :: :: :: ::

A. C. Blumenthal & Co., Inc.
Realty, Insurance, Financial Agents

611 Loew's State Bldg.
Phone Pico 2349

San Francisco Office
58 Sutter St.

THOUSANDS MARCH IN PEACE

Veterans Again Shoulder to Shoulder as Fourth Year of Peace is Ushered in With Solemnity.

(Continued from First Page.)

they came in mud-spattered trucks, engineers who had repaired roads under fire; but most of them came afoot, on the same hob-nailed limited that had carried them scores of miles through the battle areas of Europe.

As straight as the flight of an arrow the long line wended its way southward along Figueroa street, with Col. Arthur Williams, U.S.A., retired, heading the column as grand marshal.

Swinging along in unison behind him came a thousand white-capped gobs from the Pacific Fleet, and marines who saw service with the glorious Second Division.

MANY GENERATIONS.

All living generations of soldiers were present—grim old men who had lived four years of hell in the Civil War; men of the Indian campaigns on the frontier; men of the Spanish-American War, some in uniform, but most of them in civilian garb. Beside these men who had fought the wars of the past were the soldiers of today, veterans of the World War, representatives from every one of the thirty combat divisions. Then came the fighters of future wars, the high school cadets, the lads of the military schools.

The One Hundred and Sixtieth Infantry, California National Guard, was present in full force. Veterans of all the foreign wars, regardless of nationality, showed that America has been represented by virile men in almost all the wars fought on foreign soil.

Women who saw service overseas, who have now banded themselves together in the Women's Overseas Club, were well represented. Officers from all the Allied nations, displaying a conglomerate group of flashing uniforms, were sprinkled throughout the column. Divisions who distinguished themselves in action appeared in separate groups—Rainbow Division, the Third Division, the Second and First Divisions.

NINETY-FIRST IN LINE.

Veterans of the Ninety-first Division presented the largest unit in the parade. Capt. Baldwin, commander of Los Angeles Post No. 5, American Legion, marched at the head of their detachment.

"The Ladies from Hell," kilted warriors of Scotland, strode behind a Scottish pipe band. Behind them came a large detachment of representative Canucks, men of the Dominion, who had fought in virtually all the battles of the war.

Entering Exposition Park, the column swung into the race track and passed in review before the masses in the grand stand. It swung around the track and entered the inclosure, mobilizing in one grand panoramic group before the 15,000 spectators.

HERO SEEKING WORK.

Fought in Three Armies, Wounded Four Times, Can't Find Job.

"Humanity my watchword, and the freedom of the world my desire. I fought in the American, Rumanian and French armies, was wounded four times, spent two years in a German prison, escaped and finally made my way to America. Failing to find work in New York, I left that city three months ago, hiking to San Antonio, Tex., from which city I came by auto, brake-beam and ankle-express, to Los Angeles, where I was told plenty of work was to be had. Do you know anybody who can give me a job?"

This is the story told and the question asked a representative of The Times yesterday by Alfred Charles Hubert, age 23 years, who may be found at the Salvation Army, 137 Wilmington street, telephone Main 3000.

DAY IS OBSERVED BY WAR WORKERS.

About 200 former war workers for the Y.M.C.A. attended a dinner yesterday at the central Y.M.C.A. in observance of Armistice Day. Invitations had been issued by the Red Triangle Club of Southern California to all overseas secretaries, home camp secretaries and members of recruiting and war work committees. An informal social half hour opened the gathering and stirring events of war days were lived again in memory. The gathering joined in singing old camp songs popular in France during the war. Speakers included Dr. J. Whitcomb Brougher, Dr. Carl S. Patton, Dr. James A. Francis and others.

"All glass in this building furnished and installed by The California Glass & Paint Company, Los Angeles, Calif."

All Hardware, Including—
LOCKS, HINGES AND DOOR CLOSERS
For
LOEW'S STATE THEATRE
Furnished by
Bennett & Montgomery Hardware Co.
323-327 So. San Pedro Street
Phones: Pico 2565 and 13983.
Estimates Given and Specifications Furnished on any size job.

Stage Curtains, Draperies and Furniture
For
Loew's State Theatre
By
John P. Ellsbach Studios
1804 Geary St. San Francisco, Cal.

OFFICIAL INSURANCE ADVISORS
Loew's Chain Theaters
(Western Division)
MAY WE SERVE YOU?
The Behrendt-Levy Co., Inc., Agents
Entire Fourth Floor, Garland Building.
740-746 South Broadway—Los Angeles, Cal.

MARTIN SYVERTSEN
PAINTER & DECORATOR
420 Bullard Building

Broadway 1845. HARVEY BROS. Boyle 2896.
Dump Truck Contractors
CLEAN WASHED RIVER SAND AND GRAVEL
FOR BRICK, PLASTER AND CONCRETE
No Job Too Small or Large. Prompt Delivery. Plant located at Alpata and Soto St., Los Angeles City.

Playing Leading Roles in Housewarming.

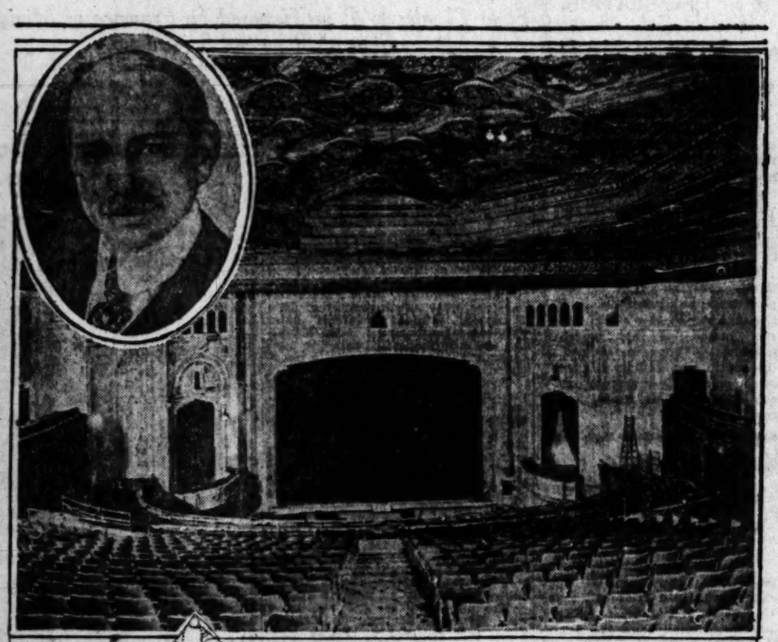

New Home of Entertainment.

Interior of vaudeville and picture playhouse (above,) with Marcus Loew, owner of the circuit of which it forms a part, and (below) Don Phillipini, director of the orchestra, and Virginia Valli, leading woman in the feature picture, "A Trip to Paradise," which is to be a prominent attraction on the opening bill.

HONOR PAID HERO DEAD OF NATION.

Churches Observe Armistice Day With Services in Tribute to Unknown Host.

The Army burial ceremony and the military mass of requiem were conducted yesterday at St. Basil's Church as part of the observance of Armistice Day. The full service as prescribed by the War Department for burial of the unknown soldier at Washington, was conducted here by former Army Chaplains Hughes, Shepherd and Walsh, each of whom saw service at the front.

Veterans of the World War officiated at the service beginning with the sounding of church call by Buglers Parra and Tompkins. Col. H. L. Hawthorne led the military service and honors prescribed for a full general were paid the unknown soldier of the country. The guard of honor under arms by the flag-draped casket was Sergts. Baird and Ward, Corp. Greppin and Private Switzer. Terry's requiem mass was sung by the vested choir under direction of Edward J. Whelan.

Tribute was also paid the known dead from this city and the roll of drums responded when the names of First Lieut. Francis V. Grazier, First Lieut. William H. Gass and Sergt. Joseph L. Kauffman were called. The three were taken as representative of those men from this part of the country who gave their all in Europe.

Community service was conducted in the Westlake Methodist Church, where Rev. T. O. Grieves delivered an address on "The Unknown Soldier." Mrs. Jessie McDonald Patterson sang "In Flanders Field."

The Congregation Sinai held services last evening commemorating the day. William Bearman was the principal speaker at the memorial exercises which were attended by a large audience.

SOLDIER OF ALLIES TO SPEAK FOR PEACE.

The Causeries Francaises will give an armistice program Monday evening in the Music-Art Studio Building. France, Italy and Belgium are to be represented by their respective consuls. Soldiers in uniform will speak in French for the American Legion, Great Britain, France, Belgium and Italy. A Red Cross nurse also will speak. Signorita Gemina Cassaretto and M. F. B. Poulin are to sing. Sigurd Russell, founder of these public French receptions, will show a collection of foreign war posters. The following meeting will have as a topic "Imaginary Trips Through France."

MISSOURIANS CELEBRATE.

Vaudeville numbers and dancing to the "Old Time Fiddle," as part of the Armistice Day celebration were enjoyed by former residents of Missouri at American Hall last night. A reunion of former residents of the Iron State opened the affair at which Dr. Elwin Witt Ames, president of the Missouri Society, presided.

RED CROSS DRIVE WINS MANY HERE.

First Day of Roll Call Results in Addition of Hosts of New Members.

The opening day of Red Cross roll call yesterday was unusually successful, according to statements given out at the headquarters last evening following the receipt of membership blanks from the workers in the hotels and parks. Although a holiday, the solicitors were able to secure many subscriptions of the various parts of the city.

Red Cross girls thronged Exposition Park, where thousands of persons were gathered, and though no tabulation was made of the total number of subscriptions received, they are said to number in the thousands. In the evening the workers sought subscriptions at Lincoln Park and at the various celebrations throughout the city.

Earnest work in the downtown section will begin today. Tables will be placed at the downtown corners and a determined effort made to secure more members than were gained last year.

STATE THEATER OPENS TONIGHT.

Distinguished Guests Will View First Program.

Screen Stars to Appear in Impromptu Stunts.

"Liliom" in Film Version is Headliner.

(Continued from Seventh Page.)

new State Theater, has many friends in Los Angeles, as for the last two years and a half he has been manager of the Hippodrome, and before that of the Kinema. He came to Los Angeles from San Francisco, where for some time he had charge of the fortunes of the Rialto Theater, one of the northern city's leading picture houses. Ackerman and Harris, Coast managers for the Loew theaters, are also greatly interested in the opening of the new house.

Aside from the vaudeville and picture programs which will be given upon its stage in the future, perhaps the most interesting feature of this new theater is its ar-

(Continued on Ninth Page.)

PORT HONORS HERO DEAD

All of the harbor district joined hands yesterday with communities all over the United States in a quiet but impressive observance of Armistice Day. At the Submarine Base, Ft. MacArthur and in a number of churches, early morning services were conducted in honor of the hero dead.

On the battleships in the fleet, on vessels of the fleet train and at shore stations, the bugles sounded "Attention" at 9 o'clock and for two minutes every man in uniform faced the flag of the station or ship and stood rigid. Navy small boats plying the harbor stopped their engines and the men in them stood facing toward their ships. At 9:02 the bugles sounded "Carry On," and the routine of the day was resumed.

Thousands of sailors of the fleet left early for Pasadena to witness the football game between the Army and Navy. And not to be outdone by their brothers in arms, every artilleryman at Ft. MacArthur who could obtain leave for the day, made the same journey. They were to join forces with the army balloonists from Arcadia, the flying men from March Field and the doughboys from other army stations in Southern California.

All business houses at the harbor were closed in honor of the day, as were the postoffice, library and other public places.

At 3 a.m. the annual roll call of the Red Cross was launched. Hundreds of workers of the harbor chapter were on the job and the entire district was expected to be "accounted for" by the end of next week.

LOS ANGELES [illegible] OBSERVE TRUCE [illegible]

The Overseas Club [illegible] terday afternoon to [illegible] dents of Los Angeles [illegible] in observance of Armistice Day. Tea and English muffins were served the guests while music and candy were sold in the lobby with the proceeds to be [illegible] war relief work. T. A. Thomas, British Vice-Consul, was the principal speaker and an interesting program of music and dancing entertained visitors through the [illegible]

FIRST-CLASS JANITORIAL AND WINDOW CLEANING SERVICE
CALL THE AMERICAN [illegible] MAINTENANCE CO.
Loew's State Building
Phone Pico 4[illegible]
Estimates Freely Given

WEEKS AND DAY
Architects and Engineers
805 WASHINGTON BUILDING

LOEW'S STATE THEATRE
"A TRIUMPH IN THEATRE CONSTRUCTION"
Opens Today
Presenting
PHOTO PLAY FEATURES
and
STAGE VARIETIES
SEATS RESERVED OPENING NIGHT ONLY
STARTING SUNDAY, NOV. 13TH
CONTINUOUS SHOWS 11 AM TO 11:30 PM
SMOKING PERMITTED IN BALCONY AND LOGES
METRO OFFERS BERT LYTELL IN "A TRIP TO PARADISE" FROM THE FAMOUS STAGE PLAY "LILIOM"
MATINEES Ex. Sat., Sun. and Holidays 30c
STAGE VARIETIES
EVOL AND CLARE SONG AND DANCE OFFERINGS
"THE LINCOLN HIGHWAYMAN" FEATURING GEO. P. MOORE AND FLORENCE ELLIOTT
TAYLOR MACEY & HAWKS THE ACES OF HARMONY
SWAN'S NOVELTY A WATER SENSATION
TWYAN & VINCENT PANCAKES AND FLAPJACKS
DON PHILLIPPINI DIRECTING THE STATE CONCERT ORCHESTRA
NIGHTS Ex. Sat., Sun. and Holidays 40c

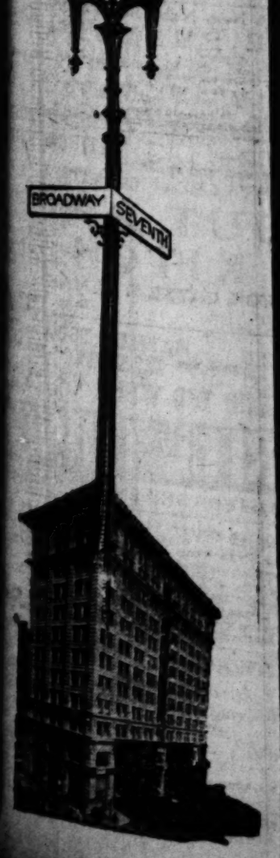

FIRST-CLASS JANITORIAL AND WINDOW CLEANING SERVICE
CALL THE AMERICAN BUILDING MAINTENANCE CO., INC.
Loew's State Building
Phone Pico 4864
Estimates Freely Given.

Los Angeles Pays Homage to Heroes of War in Greatest Armistice Day Celebration.

THOUSANDS SEE PARK CEREMONY.

Prayer Sounds Keynote for Armistice Day.

Homage to Heroes of American Wars.

Field Dedicated as Flowers Drop from Sky.

...guest stand at Exposition ...the pavement and the fence ...the race track were jammed ...men, women and children, ...in these beautiful grounds ...ing in the spirit of the cele... of Armistice Day. A conservative estimate puts the number ...Only a few in the grand ...could hear Mayor Cryer's ...because he was suffering with ...but despite this handicap ...the keynote of the ...

...black clouds of battle have ...gray and the silver lining of ...dawn of peace is shining," he ...

...veterans of the World War ...a few years take the place ...veterans of the Civil War. ...men in line were the founders ...upon which the boys in Khaki ...had fought for democracy. ...of the boys who were the ...and the gray in the Civil War ...have passed away and the new ...will succeed the Grand Army ...Republic.

DAY OF HEROES.

...Armistice Day ranks high in the ...of American history because ...it marks the close of the greatest war in the history of the world. ...those who fought in it, those who ...for it and those who were ...dead and gassed, rank as he... ...for it is their day."

...Red Cross tent, erected in the ...and intended for educational purposes, served a useful ...all in the morning when nine ...men and one woman were ...there for treatment. The tent was in charge of Miss Marie Wieck, assisted by Ruth Wieck, Harriet Tooker and Mrs. M. Valentine.

Later in the afternoon R. Edwards of Co. D, one of the company's best runners, sprained his ankle in the start of the 100-yard dash. He was carried off the track and given treatment in the Red Cross tent.

TREES DEDICATED.

In the afternoon oak trees were planted in the southeastern part of the park and dedicated under the auspices of the American Legion.

The program was under the direction of Lieut. Frank Bray. The sports began with a 100-yard dash, followed by a 220-yard dash, four-man relay race and tug-of-war. Boxing bouts, wrestling and sword fencing, also were features.

Airplanes in formation flew over the grounds. The planes which dropped flowers on the thousands who stood with bared heads at the dedication of the Memorial Grove were furnished by Rogers Airport, as a tribute to the American Legion.

The pilots who contributed their services are: E. L. Remlin, A. W. Robinson, B. F. Creeth and K. W. Montes.

WOMEN UNITE IN PEACE ARMY.

(Continued from First Page.)

precious than anything else. We must mobilize, not that men shall die after they have filed past in glittering and splendid armies, but that they shall live after they are trained for life."

SINGS ANTHEM.

The climax of the beautiful musical service was reached when Mme. Ernestine Schumann-Heink sang the "Star Spangled Banner." A hundred schoolgirls dressed in white with the red and blue in their sailor scarfs threw roses in her path as she came, not to honor her as a woman, or even her glorious talent for song, but as a representative of motherhood which had sent its sons to war.

Mrs. Shelley Tolhurst sounded a clarion call for mobilization in an address in which she summed up the horrors of war and the urgent need for peace.

Significant, almost solemn, were the messages that came in response to the roll call of nations.

Miss Katherine Chan, a young Chinese woman studying in the State university, said:

"We women of China have not bared our hearts in public, but in secret we have wept over the horrors of war. Today American women are teaching us through you a precious lesson."

WORDS OF NATIONS.

Powerful and dramatic were the words of the young Japanese, Mrs. S. K. Inui. "Today there arrives in Washington a Japanese woman 90 years of age and she is sent by the whole womanhood of Japan to see that hatred and greed and avarice shall no longer stalk our land in the guise of patriotism," she said. "We Japanese women join our hearts in supplication with yours. Oh, America! That we may be cleansed from hot anger and superstition which are the forerunners of war. We women will with you think peace, act peace. We will mobilize with you that our sons shall not die for their country. They shall from henceforth forevermore live for their country."

Mme. Vignolo, called to represent Italy, could not speak because of her great grief that war has caused her and down the faces of the multitude streamed the tears of sorrow in sympathy.

"A better day will come because of you women here today," said Mme. Nadine Borodin, representing Russia.

Corinne Dodge, whose new World Anthem of Peace was sung for the first time yesterday by the Jamison Quartet and dedicated to the cause of women for world peace, was cheered when she arose in response to the applause won by the beauty of the words of her song.

KEYNOTE OF DAY.

Mrs. J. B. Stearns to whose executive ability was due the success of the day, spoke a few words in her introduction of the chairman which struck the keynote of the day.

"The great need of mankind today is the relief from war, that staggering burden of woe. Every gold star mother, every maimed victim of war within the sound of my voice agrees that from now on we should train our youth in the paths of peace and not on the way of war," she said.

Clara Greening Creager read the invocation. The musical preface to the service included the singing of "negro spirituals" by 100 colored women, jubilee singers led by Mrs. Anna M. Freye.

Mrs. A. R. Gates, prominent club woman and musician of the district federation of women clubs, led the community singing, which consisted of the fine old hymns of inspiration for peace and good will to men.

So when the shadows lengthened into night this meeting closed with singing of the Doxology. The people who since noon had gathered until there was scarcely standing room near the speakers, quietly left. They felt the peace of the everlasting hills.

Sponsored by no one organization, but by all women, the great thing came into being and no more beautiful place of nativity could have been given it.

Miss Peggy Blake,

Candidate of Sunshine Post, No. 251, selected as queen of French Village.

Women Overseas Veterans.

Keep Step With Their Brothers in Armistice Day Parade.

FRENCH VILLAGE HOLDS THRONGS.

Many Attractions Provided Captivate Visitors.

Everything from Hot Dogs to Pretty Girls Listed.

Funds to Benefit Local Posts of American Legion.

Do not miss the French Village opposite Lincoln Park!

It is a real show for the benefit of the local posts of the American Legion and will continue today and tomorrow.

"We propose to get out of the beggar class," said Lieut.-Col. Harcourt Hervey, as he sat in full uniform behind a little wicket exchanging French script for American coin. The exchange is on a two-for-one basis and the script is good for all concessions 'in' everything.

"We estimate that the sum which will result from this three-day furlough, or 'permission,' as it is called in France, will put the American Legion here financially in a position where we will not have to dun the merchants and the public for a long time to come. We do ask them to come, however, and guarantee them their money's worth."

Inclosed by a canvas wall on the hillside where "Brother Isaiah" stepped into the limelight, the miniature French village sparkles with a welcome which only a war-fagged doughboy can describe. The regular concessions, which have been there for some time, have all been incorporated as part of the village, and one may dance in the open-air pavilion, view the scenery from a Ferris wheel, whirl and bank in the airplane swing, skate in the roller rink, scream with merriment on the roller coaster, play innumerable games, devour hot dogs and then—visit the Maison d'Art and the Sultan's Harem. The Maison d'Art presents a series of living pictures that have attractive models for their subjects and the dancing maids of the harem include oriental and Hawaiian artists.

Airplanes circling the city yesterday afternoon cast to the four winds 10,000 voting slips, each representing one vote for the Queen of the Village. Those who failed to catch one of the fluttering slips received them at the village and the vote closed at 2 o'clock.

At 9 p.m. it was announced that Miss Peggy Blake, candidate of Sunshine Post, No. 251, had been elected queen by a comfortable margin.

Col. Charles F. Hutchins, formerly of the One Hundred and Sixtieth Infantry, is director-general of the village; Lieut.-Col. Hervey has charge of the bank; Maj. Rex. Hardy is managing the military policing of the grounds, and S. H. Barrett is chief concessionaire.

There is plenty of room and "something doing every minute," as Col. Hutchins expressed it. Last night men in uniform predominated in the throng of 5000 who visited the village and the soldiers, sailors and marines imparted a martial air to the village.

Sunshine Post, No. 251, American Legion, yesterday received from President Harding a communication in which the Chief Executive expressed his approval of the French village method of raising funds for the organization.

STATE THEATER OPENS TONIGHT.

(Continued from Eighth Page.)

chitectural beauty and completeness.

BEAUTIFUL INTERIOR.

The dominant style is Spanish Renaissance, deftly combined with Moorish to permit the use of color in its decoration. Its ceilings are elaborately carved and painted in dull pastel colors to give the effect of age.

The proscenium arch is of carved stone, and was designed after an altar screen in one of Europe's most famous cathedrals. More color is used in the decorations of lobby, foyer and mezzanine than in the main auditorium, where the size of the theater is emphasized by simple dignity of line and large flat spaces.

In the matter of convenience, this theater is said to possess every modern device which could be adapted to the requirements of such a playhouse. The ventilating system is especially efficient, using a mushroom under every seat to furnish cool air in summer and warm in winter, thus keeping the temperature constant while the air is always in circulation.

Up-to-date, too, is the ladies' restroom, in which patrons will be supplied with every little comfort from face powder to cigarettes. Free telephones are also provided, and an electric device make it possible for the ushers instantly to locate empty seats without disturbing the audience.

The Loew State Theater is part of a magnificent office building. A. C. Blumenthal Co. are the agents and secured the leasehold for this. The building is already open, and is providing a large addition to the space available in the downtown section.

WRENCH FRACTURES SKULL.

Albert Kelly, 85 Virginia Lane, La Manda Park, was treated at the Receiving Hospital yesterday afternoon for a depressed skull fracture caused by a blow on the head from a falling monkey wrench. The accident occurred at Eighth and Hill streets. Mr. Kelly was removed to the Pacific Hospital.

IN TEMPLE B'NAI B'RITH.

Rabbi Magnin spoke before Congregation B'nai B'rith at Ninth and Hope streets yesterday at 8 o'clock on "The Unknown Soldier Speaks from His Sepulcher." This morning at 10:30 he will interpret another biblical masterpiece.

The LIGHTING of LOEW'S STATE
Was Intrusted entirely to our Illuminating Engineer

The SYNTHETIC COLOR and PROJECTED LIGHTING systems are the last word in up-to-date theater illumination, entirely new and different from anything on the Coast. All special *lighting* and *color effects* from *concealed sources*, cove lighting, flood lighting, all special stage equipment, footlights, borderlights, striplights, etc., special projection room apparatus, lobby display lighting, Interchangeable Marquise SIGNS, as well as the largest vertical Electric SIGN in the city.

DESIGNED, MANUFACTURED AND INSTALLED BY
ELECTRICAL PRODUCTS CORPORATION
THEATRE EQUIPMENT DIVISION
West 7368 — LOS ANGELES, CAL. — 1128-34 West 16 St.

ENTRANCE DOOR GROUPING—LOEW'S STATE THEATER

The Above Artistic Doors and All Other Doors and Millwork in the Building Made by
PACIFIC MANUFACTURING COMPANY
1105-6-21 Washington Bldg.
LOS ANGELES, CAL. — H. J. QUINN, Mgr.

Greetings
Congratulations
and
Heartiest Good Wishes
to
Loew's State Theater

Bank of Italy
Seventh at Broadway

CAVE-IN CRUSHES MAN.

Gravel Pit Accident Ends Life of Sleeping Mexican.

Finding of the unidentified body of a Mexican in a gravel pit of the Consumers Rock and Gravel Company at Twenty-sixth and Alameda streets, Vernon, started an investigation yesterday by deputy sheriffs, which it was thought might lead to discovery of a murder. Investigation disclosed, however, that the Mexican had apparently been asleep when an embankment caved in, carrying with it considerable brick. The man's life was crushed out. The body was taken to the morgue of W. C. Draper, and it was understood the Coroner would sign a certificate for accidental death.

Labor Council Indorses World Peace Efforts.

Resolutions urging the consummation of the peace conference at Washington in a definite international agreement were unanimously adopted by 3000 people at a mass meeting called by the Central Labor Council in Lincoln Park yesterday afternoon.

Copies of the resolution are to be sent to President Harding and to each member of the peace conference. Its adoption was preceded by addresses made by A. B. Hassel, president of the Central Labor Council; J. B. Dale of the American Federation of Labor; Rev. Bromley G. Oxman of the Church of All Nations, Mrs. Ida McGlone Gibson and Joseph Scott.

The pavilion was decorated with flags and the base of the rostrum was hung with many placards relating to the horrors of war and the need of peace.

"To wake the soul by tender strokes of art,
To raise the genius and to mend the heart,
To make mankind in conscious virtue bold,
Live o'er each scene and be what they behold"—

—This, in the words of Pope, the function of the drama.

The Broadway Department Store
Extends Sincere Congratulations To the Builders of
Loew's State Theater
The Latest Addition to Los Angeles' Institutions of the Sort

—Long may this beautiful theater flourish; long may the public of this fair city show its appreciation of the efforts made by its management to provide them with entertainment of a high order.

—*The Broadway furnished the carpets for this new theater; also took complete care of the decorating of Loew's State Theater at Long Beach.*

The Broadway Department Store
Broadway—Fourth and Hill — Arthur Letts, President

Theaters—Amusements—Entertainments.

SYMPHONY— Broadway at 6th

MILLER'S THEATER— Main Near 9th

The most amazing production that has ever reached the motion-picture screen.

"THE CABINET OF DR. CALIGARI"

A mystery story that might have been written by Edgar Allan Poe.

FUN FILM

AL ST. JOHN

in "FAST AND FURIOUS"

CALIFORNIA THEATER— Main at 8th

CALIFORNIA THEATRE MAIN AT 8TH

Bernhardt, Duse, Modjeska, Clara Morris, Olga Nethersole, Ethel Barrymore and now

NAZIMOVA

in her supreme triumph

CAMILLE

With RUDOLPH VALENTINO

SONORA GRAND OPERA SINGERS in Selections from "La Traviata"

PROGRAM

STARTING TOMORROW

JACK HOLT and PHOEBE HUNT

in "THE GRIM COMEDIAN"

A Goldwyn Picture by Rita Weiman.

MAIN T IN WEST California Concert Orchestra CARLI D. ELINOR, DIRECTOR.

MISSION THEATER— Broadway at Ninth

Now Playing

MARY PICKFORD

In Her Greatest Picture,

"Little Lord Fauntleroy"

William Robyn, Lyric Tenor—"A Victor Artist."

THE LOS ANGELES MUSEUM— FREE

EXPOSITION PARK

VERMONT AND UNIVERSITY CARS

Special — Calif. Art Club Exhibition—Oct. 7 to Nov. 13

OPEN DAILY 10-5 EXCEPT WED. P.M. AND SUNDAY A.M.

SPECIAL and PERMANENT EXHIBITS HISTORY, SCIENCE and ART.

CLUNE'S BROADWAY 528 South Broadway

THE YEAR'S STELLAR ATTRACTION

HOBART BOSWORTH

IN THE FIRST OF HIS OWN PRODUCTIONS

"BLIND HEARTS"

SUPERBA

CENTURY COMEDY

"Tin Cans"

MARIE PREVOST AND HARRY MYERS in "NOBODY'S FOOL"

ATMOSPHERIC PROLOGUE

TWO SOLID HOURS OF SOLID ENJOYMENT.

GARRICK— Bdwy. at 8th

ATTEND MATINEE AND AVOID WAITING IN LINE

D. W. GRIFFITH'S "WAY DOWN EAST"

ACTUALLY FIRST TIME AT POPULAR PRICES.

ORPHEUM— Eduardo—THE CANSINOS—Elisa

The Best in Vaudeville Orpheum Circuit

Foremost Spanish Dancers

MEL KLEE Just a Laugh

HARRY J. CONLEY & CO. "Rice and Old Shoes"

BOB LA SALLE Songs, Steps, Stories

MARJORIE HARRACK Girl Violinists

THE GELLIS Artistes Classiques

GEO. AND MAY LA FEVRE At Masque Ball

CARLYLE BLACKWELL "Eight Six and Four"

Topics of the Day Aesop's Fables

Mat. Daily, 15c to 50c. Nights, 15c to $1.50. Ex. Sat. and Sun. Tel. 10477, Main 977.

DE LUXE THEATER— OPP. WESTLAKE PARK

PAULINE FREDERICK in "SALVAGE"

MIRACLES OF THE JUNGLE NO. 8. CONTINUOUS 1:45 TO 10:30 P.M.

BURBANK THEATER— Main Near 6th

HI JINKS REVUES MUSICAL COMEDY EVERYTHING NEW

TALLY'S BROADWAY— 833 S. Broadway

Shows at 11 a.m., 1, 3, 5, 7 and 9 p.m. Afternoons, 17c, 25c, 50c. Nights, 25c, 50c, 75c.

POLA NEGRI in "GYPSY BLOOD"

The Picture All Los Angeles is Talking About. Third Big Week Starts Today.

HIPPODROME— Main St. at 4th

NOW PLAYING

In "THE BEACH OF DREAMS" AND VAUDEVILLE

EDITH STORY

PRICES Matn., 10c and 15c. Evenings, Sunday Mat. and Holidays, 15c and 25c. Plus War Tax.

ADE IS SEEKING SILENT SECTOR.

Quiet Spot Wherein to Write, Goal of Humorist.

Does Not Like to Think of Prohibition Aridity.

Sees No Prosperity in World Without Disarmament.

George Ade, noted humorist, who came from Indiana to Los Angeles for the purpose of writing a screen story in which Thomas Meighan will play the leading role, despairs of finding a quiet spot wherein to do the work. Since his arrival he has been combing Hollywood for a home where he can chain a bulldog to each gate, stuff the keyholes with cotton, put silencers on the windows, choke the cat and then let his fancy flow onto paper. But, at the Ambassador yesterday, the author of "Fables in Slang" declared that such a haven is not—in Hollywood, at least.

"It isn't that the people out there are not kind and gentle and all that," smiled Mr. Ade; "but, say, it's the dog-gonedest bewilderin'est place I ever saw! There's something doing all the time at Hollywood, it seems. And then, the awful bunch of machinery around those studios! It's crushing, I tell you, and, although I'm gaining weight every day here I don't like to buck three tons of machinery with my 140 pounds of avoirdupois."

RESENTS PUN.

"It is to be hoped that in giving the screen your new story, Our Leading Citizen, you will not be handing picture fans a lemon-ade," remarked the interviewer, with a feeble attempt at wit.

"That's unpardonable," said Mr. Ade. "Another break like that and I'll refuse to say a word, for publication about your perfect climate—although, between ourselves, I admit I've been here five or six times and have always gone away feeling ten years younger. The air is like—almost—and I'm just drinking it in."

"Speaking of wine and drinking, what do you think of prohibition?"

"Have a heart! We mustn't think of it at all! Speaking of the weather, I'm reminded of the beloved James Whitcomb Riley. He was walking toward his office one day trying to compose a poem when some one met him and remarked, 'Lovely day, Mr. Riley.' Riley, preoccupied, mumbled a reply. On his way to the office he was met by ten other friends, all of whom remarked on the beauty of the day. Reaching the office he bumped into his radiant-faced office boy, who greeted him with: 'Good morning, sir; isn't it a lovely day?' 'Yes, it must be,' replied the exasperated poet; 'I've heard it highly spoken of!'"

FOR DISARMAMENT.

"What have you to say about disarmament, Mr. Ade?"

"What should I say?" he replied, his face becoming grave in an instant. "Every peace-loving man and woman desires to see an end of international strife. What the Washington conference will accomplish remains to be seen; but steps toward disarmament and world peace will doubtless be taken. One thing is certain and that is that no nation can be prosperous and happy so long as any neighboring nation is dying of starvation or being torn by internecine or international strife."

The idea for the plot of "The Leading Citizen" was born in the mind of Mr. Ade several years ago when Mr. Meighan was visiting him in Indiana. The story will revolve around a worthless fellow who lives in a small town and who requires a special incentive to inspire him to make good in the world, an incentive which Mr. Ade will supply for his fictitious character, to be interpreted by Mr. Meighan for the Famous-Players Lasky Company.

Heifetz Plays Program of Virtuosity.

Presenting a program which even more than that of last Friday evening displayed his astonishing virtuosity, Heifetz played yesterday afternoon at the Auditorium to a house that contained not a single vacant seat, nor, if one may judge by the ovation he received, a single unenthusiastic hearer.

The first number, a concerto of Nardini—simple and melodious with its restrained accompaniment—was a delightful prelude to what followed. Then in magnificent contrast came Glazounoff's Concerto in A minor, in which the violinist seemed to exhaust every resource of his art. One could not help wondering what could possibly follow that would not prove anticlimactic.

But the cool, pure tone of two Bach numbers, given without accompaniment, dispelled these doubts, and now the wonder was at the performer's versatility, at his command over his mood and at the quality of tone which so easily carried its meaning without the slightest need of assistance.

In contrast again, came the Slavonic Dance in E minor of Dvorak-Kreisler, interpreted with fiery and irresistible verve, and "Saltarella" by Wieniawski—a delicious bit, containing a passage in harmonics during which one hardly dared to breathe.

The brilliant "Souvenir de Moscow," also of Wieniawski, concluded a program which seemed on the whole a more complete expression of Heifetz's compelling personality than did the one of last week.

INDORSE HARDING'S ARMS LIMIT EFFORT.

The Commercial Board of Los Angeles has adopted resolutions indorsing President Harding's efforts for the curtailment of world armament. The board "bespeaks for the benevolent and unselfish efforts of our President the measure of success which the purity and righteousness of his motives deserve." A copy of the resolutions was sent to Mr. Harding yesterday.

SIMPSON AT "U."

Russell Simpson, character player, has started work as the character lead in King Baggot's picturization of "Hungry Hearts." As usual the actor will have his flowing whiskers. Simpson just finished a role in "Wards of the North," with Frank Mayo.

FLASHES.

DENIES ENGAGEMENT.

RUMOR EDNA PURVIANCE TO WED POLO PLAYER.

By Grace Kingsley.

Rumor has been rife for some time to the effect that Edna Purviance, Charlie Chaplin's leading woman in scores of films plays, is to wed. The name with which Miss Purviance's is linked in the rumors as her fiance is Paul Hunter, wealthy business man and polo player of Pasadena. It has been reported that the wedding is to take place in the near future.

Asked in regard to the matter, Miss Purviance denied the rumors. "Oh, no, I'm not engaged to Mr. Hunter," declared Miss Purviance. "We are, however, very good friends. We attend dinners, dances and parties together. I am not thinking of marrying anybody at present."

The friendship between Miss Purviance and Mr. Hunter is of many months' duration, and Miss Purviance is known to be wearing a sparkling diamond ring on the third finger of her left hand.

Two Soloists at Pop.

Two soloists will be heard on the popular program to be given Sunday by the Grauman orchestra at Grauman's Theater. One is Miss Tenie Sheehan, soprano, who will sing numbers by Ward-Stephens and Ernest R. Ball, and the other, Lawrence Tibbet, who will be featured with the Gamut Club Quartet.

This popular program will have a festival character, marking its proximity to Armistice Day. It will be very largely given over to numbers of military character and patriotic appeal.

May Take Fling at Films.

Irene Purcell, leading woman in Carlyle Blackwell's sketch at the Orpheum, has felt the attractions of the films since her stay in Los Angeles, and may, upon the completion of her tour, return to accept a proposition to appear in the celluloid drama.

Miss Purcell has registered considerable popularity for her talents and attractiveness during her vaudeville engagement here.

Harlequin Playlets.

Considerable interest is being attracted by the first set of one-act plays presented at the Harlequin Theater this week. The bill includes "Roses" by Sudermann; "A Night at the Inn," by Lord Dunsany, and "Barbara" a light comedy by Kenneth Sawyer Goodman.

A new program is to be presented at the theater beginning Monday evening.

Marcus Loew Announces.

Rex Ingram is to go abroad following the making of one more picture for Metro. This announcement was definitely given out by no less an authority than Marcus Loew.

Mr. Loew stated that the picture which Mr. Ingram will make will be from a famous book and play, the rights of which are at present owned by another producer, but which he expects to obtain shortly. The picture will be made in Italy.

Ingram at present is at work on "The Prisoner of Zenda," which he will complete in the course of three weeks.

Irony-of-Fate Note.

And now an ironic fate is putting May Collins into the very dressing room bungalow at the Mayer studio formerly occupied by Mildred Harris. And as luck would have it, in a remote drawer of the dresser, overlooked by Miss Harris when she left, was a tiny picture of Charlie Chaplin.

It Was Made in England.

Anybody who thinks that pictures cannot be made abroad, especially in England, should drop in at Grauman's this week, where Mary O'Connor's clever story, "Dangerous Lies," is being shown on the screen. The freshly interesting backgrounds are not only full of historic significance, but are so well photographed that many of the scenes might have been made in Hollywood itself.

Among these backgrounds are the quaint old church yard where Grey wrote his "Elegy." Norton Priory, which has been standing since the fourteenth century, and which is now occupied by friends of Miss O'Connor's, and many famous old localities in London. Then there are the women police, the short-skirted housemaids, the barmaids, with many touches and bits brought in, which lend humor, as well as reality to the picture.

I must say it is pleasant, too, to see those English actors playing under direction of Paul Powell without stopping for a close-up every two minutes. Take it all in all, you seem not to be looking at a picture at all, but to be gazing through a window at real events.

By all means don't miss this thoroughly delightful picture.

ILLUSION ACT IN TRIPLICATE FORM.

Three producing companies are out in P. T. Selbit's illusion, "The Divided Woman," which is promised as a headliner for the coming week at Pantages. This unusual situation arises from a merry little vaudeville war that has raged over and around the Selbit illusion. Shortly after Selbit introduced "The Divided Woman" to vaudeville an imitator of the act made his appearance, and when he was unable to secure protection from the booking agents, Mr. Selbit concluded his best plan would be to show his illusion all over the country in the shortest possible time. The act first played the Pantages circuit at Minneapolis. The following week the producer started a second company at Kansas City. The third company will open here Monday, and the three will divide the circuit routings making three ten-week tours instead of one tour of thirty weeks.

RUSH FILMS BY AIR.

Cinema Flashes of Unknown Soldier's Burial en Route.

A detailed cinema story of the burial of the unknown American soldier in Arlington national cemetery has been secured by Pathe who is expediting a print of the ceremonies to be shown at Grauman's Rialot with "The Sheik," and the Third street theater, where is will occupy a place on the bill with William De Mille's "Miss Lulu Bett."

According to a telegram received from the Pathe Exchange from New York and Washington today, the prints are being carried by mail-plane from Washington to Chicago; then by train to Rock Springs, Wyo.; and then to Los Angeles by air route.

AUTO CRUSHES TOT AT PLAY.

Louise Wilson, 10 years old, in accordance to her father's instructions, does not play in the street because of danger of automobiles. So yesterday she was out with her dolls on the front porch of her home at Redondo Boulevard and Eshelman street, Lomita.

But while she was dressing her favorite child an automobile, with its driver tugging at the emergency brake, mounted the curb, sprang over the sidewalk and plunged into the porch. Louise was pinned between the splintered timbers and the automobile.

The police arrested the driver, Vito De Col, and are seeking B. C. Bertoglio, said to be owner of the car, who may be charged with employing an inexperienced driver.

Louise Wilson suffered internal injuries and it is feared her back was broken. At the Seaside Hospital last night she was sharing a cot with a broken doll, when her father, a grocer of Lomita, arrived.

"I wasn't playing in the street," she told him.

Park at Malibu Ranch Will be Sought in Suit.

The Board of Supervisors adopted a resolution Thursday authorizing the county counsel to bring suit to condemn a two-mile strip of the beach, inside of the Malibu ranch, for a public park.

The proposed park area begins just inside of the gates that heretofore have kept out the public from the Malibu ranch, and consists of thirty-nine acres and averages seventy-five feet in width. The suit will be against the Marblehead Land Company, a Rindge holding.

"There is no place on the beach from Santa Monica on, where the public may bathe without encroaching on the public highway or private property with their cars," said Chairman McClellan. "This park is needed."

Fingerprint Bureau Merger is Discussed.

Sheriff Traeger, Chief of Police Jones and Supervisor Bean are discussing plans to combine the fingerprint bureaus of the city and county, it became known yesterday. It was intimated that J. Mark Bailey, in charge of the county office, would be placed in charge of a combined bureau, if such a plan were adopted. It was intimated that the salary would be $250 a month, as Bailey is well known as an expert in that line and he and Chester Allen of the county bureau have done much towards the capture of prisoners who escaped and those who have come under their examination.

FOR PAGEANT FILM.

President of State Federation of Women's Clubs Here.

Guest of honor at the first showing next Monday evening of the notable film, "The Questing Spirit of Womanhood," made of the Yosemite convention pageant last summer, will be Mrs. W. A. Fitzgerald, president of the California Federation of Women's Clubs, who is a guest at the Clark. The film will be shown at the Walker Auditorium and will be preceded by a reception for Mrs. Fitzgerald.

Mrs. Fitzgerald will open the convention of the Southern District, C.F.W.C., at Santa Ana next week and will later visit a number of clubs in the outlying parts of the Los Angeles district, accompanied by Mrs. J. C. Urquhart, president of the Los Angeles district. With Mrs. Fitzgerald is Mrs. Aaron Schloss, past president of the federation.

Police Warned Against Deaf, Dumb Fakers.

All police officers yesterday were instructed by Chief Jones to be on the lookout for impostors, who, posing as deaf and dumb, are said to be overrunning the city streets. The order was made after the following letter was received:

"This is to call your attention to the fact that the city is being overrun with impostors, who claim to be deaf, and are asking for donations so as to educate themselves or to start in small business. To pretend to be afflicted that way is the easiest way to win the sympathy of the public. Such practice is working a gross injustice to the honest deaf who are educated in the State schools, and are well equipped with all kinds of trades for their earnings.

"Will appreciate your co-operation in stamping out such notorious crooks and have all officers posted accordingly. As a rule the impostors regain their hearing as soon as an officer gets hold of them.

"The above request applies to both sexes.

[Signed]

"M. J. MATHEIS, President Los Angeles Branch National Association of the Deaf."

GIRL IN SEBASTIAN TRIAL SEEKS DECREE.

MRS. EDITH SERKIN HARRIS CHARGES HUSBAND HIT HER, CALLED HER FOOL.

Mrs. Edith Serkin Harris, who was star witness at the trial of Charles E. Sebastian, former Chief of Police and Mayor, has instituted an action for divorce against Vance Harris, it became known yesterday. She is expected to appear Monday before Judge Toland to ask that her husband pay temporary allimony. She charges cruelty.

Mr. Sebastian was acquitted of a charge of contributing to Miss Serkin's delinquency. After his election as Mayor, Miss Serkin married. Her husband is a tool sharpener in the oil fields near Huntington Park.

In the complaint, Mrs. Harris asserts her husband represented himself as unmarried, that he struck her in the eye with his fist, shook her and called her a fool. She asks for reasonable allimony and a division of their property. They were married Feb. 9, 1916, at Santa Ana.

LECTURES ON EUROPE.

The Highland Park Chamber of Commerce yesterday announced a series of free lectures on European conditions by Rev. G. Bromley Oxnam of the Church of All Nations. He will speak at 7:30 p.m. on Saturdays of six weeks beginning today.

Theaters—Amusements—Entertainments.

KINEMA THEATER— Grand at 7th

ALHAMBRA THEATER— Hill Near 7th

PHILHARMONIC AUDITORIUM— 5th at Olive

Auditorium Building

MATINEE TODAY AT 2:15 P.M. LAST TIME TONIGHT.

SUN-KIST Direct From Globe Theater, New York.

CAPTURES LOS ANGELES—UNANIMOUS VERDICT.

THE PEPPIEST MUSICAL REVIEW EVER SEEN HERE.

This Is the One and Only Company. A Few Good Seats Left.

Night Prices, $2.00 to 50c. Mat. Saturday at 2:15.

SECOND POPULAR CONCERT

PHILHARMONIC ORCHESTRA

WALTER HENRY ROTHWELL, Conductor.

Soloist—CLIFFORD LOTT—Baritone

TOMORROW AFTERNOON AT 2:15.

WASHINGTON PARK— BASEBALL Cal. Winter League All-Star Picked Players Daily Except Monday

CINDERELLA ROOF— Sixth at Olive

Dance, Dine and—LIVE!

5000 SQUARE FEET OF DANCE FLOOR. CUISINE UNSURPASSED. RUDY WIEDOEFT'S FAMOUS CALIFORNIANS.

Theaters—Amusements—Entertainments.

GRAUMAN'S SYMPHONY ORCHESTRA

Every Sunday 11 a.m.

Sid Grauman

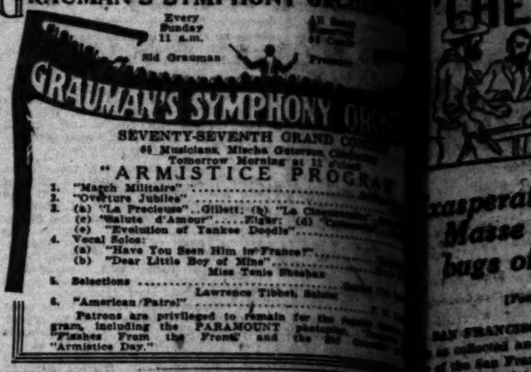

GRAUMAN'S MILLION DOLLAR THEATER—

GRAUMAN'S RIALTO— THE WORLD'S

PHILHARMONIC AUDITORIUM— Tues., Eve., Nov. 15

Mabel Garrison

"The American Galli-Curci"

Tickets 75c to $2.50, on sale NOW. West Box Office, Auditorium, 5th and Olive.

2 Recitals by the Singer of SCHUMANN-HEINK

Thurs. Eve., Sat. Mat.

Schelling of Xmas memory calls it a day.

Lawrence of Arabia, in search of adventure, disguises as a girl and disappears.

Plenty of $1, $1.50 & $2 Order TODAY or disappointment.

MASON OPERA HOUSE— Mat. Today—Tonight

THE BEGGARS OPERA

It's a gay and musical show with more charm, more and more it reaches Broadway in six seasons, excellently produced. Comes from 1000 nights of triumph in London to Los Angeles.

Next Monday; Seats Now, Nights 50c to $2.50

MAUDE FULTON (Herself)

Author and Star of "The Brat" and "The Romance Maid," in a Comedy-Drama Success

"SONNY"

With a Superb Cast, Including ROBERT GAILLARD

MOROSCO THEATER— MATINEES TODAY AND SATURDAY

OLIVER MOROSCO Presents

HENRY MILLER'S GREAT COMEDY

"COME OUT OF THE KITCHEN"

With BESSIE EYTON, GAYNE WHITMAN

Mats., 10c to 50c

MAJESTIC THEATER— MATINEES TODAY AND SATURDAY

Beginning Tomorrow Matinee SECOND BIG WEEK

THE WONDERFUL THING

With MARY NEWCOMB and EDWARD EVERETT HORTON

PANTAGES— AMERICA'S FINEST SEVENTH ST. AT HILL

REVUE LA PETITE, San Francisco Beauties. WALTERS, Novelty Ventriloquists—THE FLYING TROUPE, on the bounding wire—CARLTON & REILLY—PAUL SYDELL—EDWARD G. ROBINSON in "FALLING FOR FANNY"—"PILGRIMS OF THE NIGHT"

CONTINUOUS SHOW 1 TO 11 P.M.

PANTAGES BROADWAY— THIS WEEK

TEX RICKARD PRESENTS

The Authentic Motion Picture of the DEMPSEY-CARPENTIER FIGHT

No Advance in Prices

Also "OKLAHOMA BOB" ALBRIGHT'S BAND WITH MAX ASHER, FAVORITE

THE STORY OF THE VIGILANTES

Exasperated Popular Masse to Deal Out Justice to Rogues of 1851.

[Fourth Installment Story] [EXCLUSIVE]

SAN FRANCISCO, Nov. 11.—As collected and arranged by Mr. of the San Francisco Vigilance Committee of 1851 [illegible] and fortifying and reinforcing [illegible] in the community on [illegible] with the brutal murder [illegible] town had just been almost [illegible] out of existence by the bonnie [illegible] for the fifth time and when [illegible] 14, during the examination [illegible] Benjamin Lewis, charged [illegible] arson, an alarm of fire was [illegible] about a mile distant and the [illegible] were cries of "Lynch the [illegible] Hang the fire raising [illegible] Bring him out—no mercy [illegible] delays. Hang him, hang [illegible]

SAVE LEWIS'S NECK.

J. D. Stevenson harangued [illegible] and encouraged the vigilantes while Maj. Bronham [illegible] to calm the enraged [illegible] Lewis's neck was only [illegible] from the rope by his being [illegible] and sent by the police. [illegible] while the crowd dispersed, the [illegible] infuriated. It was not [illegible] It took an epidemic grip [illegible] low-abiding part of the com-

SYMPTOMS WOMEN DREAD

Mrs. Wilson's Letter Should Be Read by All Women

Ashland, Pa.—"After my last [illegible] born last September I was [illegible] able to do all of [illegible] my own work. I had severe pains [illegible] in my left side [illegible] and would get sick [illegible] and vomit. I got [illegible] and was confined to my bed [illegible] I heard of Lydia E. Pinkham's Vegetable Compound [illegible] other [illegible] so I thought I would give it a [illegible] have been very glad that I did [illegible] now I feel much stronger [illegible] all of my work. I tell my friends [illegible] ask me what helped me [illegible] they think it must be a grand [illegible] And it is. You can use this [illegible] a testimonial if you wish." — Mrs. Harry A. Wilson, R. F. D. 5, Box [illegible], Pa.

[illegible] experience and testimony of [illegible] as Mrs. Wilson proves that [illegible] Pinkham's Vegetable Compound will correct such troubles by [illegible] the sound and restoring the [illegible] to a normal condition. When [illegible] symptoms develop as backaches, [illegible] down pains, displacements, [illegible] and "the blues" a woman [illegible] promptly try Lydia [illegible] Vegetable Compound.

SUBSCRIBE TO THE CHRONICLE

San Francisco's Leading DAILY AND SUNDAY PAPER

[illegible] cannot afford to overlook special Sunday features, [illegible] them with interest. [illegible] and advertising [illegible] upon application to Los Angeles representative [illegible] Chronicle—

LOUIS BAAR 303-304 Hearst Bldg. Phone 3263

WHEN THE KIDDIES SUFFER FROM COLDS

[illegible] Dr. Bell's Pine-Tar-Honey for that heavy cold. [illegible] a bottle from your druggist [illegible]

Dr. Bell's Pine-Tar-Honey Coughs and Colds

Can't you guess?

[illegible] the papers for the announcement of something important coming off

NEXT WEEK!

THE STORY OF THE VIGILANTES

Cooperated Population Rises en Masse to Deal Out Justice to Firebugs of 1851.

[Fourth Installment from Records of Vigilantes.]
[EXCLUSIVE DISPATCH.]

SAN FRANCISCO, Nov. 11.—It is clearly shown in the mass of records collected and arranged by Miss Mary Floyd Williams in her history of the San Francisco Vigilance Committee of 1851 that the organization of that purifying and retributive body was the direct outcome of a crisis reached in the community on June 13 on the part of an exasperated people with its breast against the last barrier between them and the horrible reign of lawlessness and unrestrained crime.

For some almost [illegible] community, culminating six days later when the Vigilance Committee was formed. It is shown that the organizers thoroughly realized the nature of the task they undertook—the responsibility, for the time, labor and expense it would entail, the actual danger to their persons as well as the misconception and undeserved personal obloquy that would be thrown upon their motives and conduct. Weighing all the chances, they hesitated not.

Its first official act was as swift and sudden as a bolt of lightning and was delivered within forty-eight hours after organization and was most effective in fixing the standing of the new body of justice seekers and retribution dealers in the community.

John Jenkins, a notorious crook of high standing among the "Sydney Coves," was the first victim to fall into the vigilantes' net. On June 10, the day following the formation of the committee, Jenkins stole a safe from a store on Long Wharf and when pursued, threw the safe into the bay. He was caught and the safe hauled from the water. The prisoner, instead of being turned over to the police, was taken to the Vigilance Committee's rooms at Battery and Pine streets. That night the bell of Monumental Fire Engine Company summoned the committee together. Two hours were spent in hearing witnesses against Jenkins and his guilt was proved, although he protested his innocence.

That night at midnight the bell of California Engine Company was tolled to announce to the people that sentence of death had been passed upon the prisoner. At 1 o'clock Samuel Brannan came out of committee rooms and, ascending a mound of sand, asked the assembled people (the whole town was awake and on the qui vive) if they approved the action of the committee. He was answered by a roar of "Aye, aye!" A clergyman administered the last consolations of religion to Jenkins and he was then taken to the Plaza, the head of a procession of 1500 citizens.

The details of the happenings at the Plaza are shown in the papers of the committee through the incorporation of the testimony of its members taken at the Coroner's inquest on Jenkins's body.

This record shows that scores of people took a hand in the actual hanging of Jenkins. A suggestion that Jenkins be lanned from the flagstaff in the Plaza was rejected by the leaders of the affair.

One of the supporting beams at the south end of the adobe building which then stood at the northwest corner of the Plaza and known as the Spanish Customhouse was selected as the gallows. Some of the authorities attempted at this stage of affairs to interfere, but their efforts were unavailing. They were "civilly desired to stand back and not delay what was still to be done."

Before the prisoner had reached the building a score or more of persons seized the loose end of the rope trailing from Jenkins's neck and ran backward, "dragging the wretch along the ground and raising him to the beam. Thus they held him there until he was dead."

Nor did they let the body go, it is shown, "until some hours afterward, new volunteers relieving those who were tired holding the rope."

No attempt was made by the members of the vigilance committee to shirk responsibility for the death of Jenkins. Regularly they appeared before the Coroner and testified freely as to the part they took in the execution, though they refused to divulge anything concerning the committee, its personnel or all that transpired at its meeting where Jenkins was condemned, but not going so far as to refuse to admit that the committee was directly responsible for the doings of the night. In this respect, the testimony of Samuel Brannan, first president of the vigilantes, is illuminating, as it is preserved in Miss Williams's history. In part it is as follows:

"Mr. Samuel Brannan (sworn)—cause of the man's death—hung. I do not know who hung the man. It was a question in my mind whether the rope was around his neck or under his arms. (This refers to the dragging.) First time I saw him was at the corner of Bush and Sansome streets in charge of two men who had arrested him. Somebody took him in charge. Witnesses were sent for. I don't know by whom; I refuse to answer. He had a trial, fair and impartial. Sixty or eighty unanimous verdict of guilty.

"The whole body was the jury. It was the Committee of Vigilance. Don't know any by-laws. Object of the committee is to be constantly on duty for the protection of the lives and property of their fellow-citizens. I understand there was a record kept. Six or eight witnesses. Don't know if they were put on oath. I am confident he would not have been hung if not found guilty. Can't recollect names of witnesses. Object to give names of the committee. Have heard threats against members of the committee—yes, I believe it was through the instrumentality of the committee that the man was hung."

The committee also investigated printing of circular signed "Many citizens calling on lovers of law and order and the social compact to meet on the Plaza June 22, to plan for the overthrow of the dictators and anarchists who lately disgraced the city by their lawless and criminal proceedings."

The disastrous fire of June 22 effectually frustrated this effort to rouse public sentiment against the Vigilance Committee.

FOR WAR VETERAN.

Funeral services for E. O. Langford, veteran of Co. A, Tenth Iowa Infantry, will be conducted in the Pierce Brothers undertaking chapel at 1 p.m., today. Members of the Stanton Post and Corps are requested by O. H. Mennet and Frank L. Kreider, adjutant, to attend the services to pay the final earthly tribute to their former comrade.

Women's Linen Handkerchiefs Special—25c Each

There are several pertinent facts to be noted concerning these appropriate-for-Christmas-gift 'kerchiefs:
—They are made of fine pure linen.
—The corner embroidery has been done by hand.
—Some embroidery is in colors; the rest in white.
—They are exceptional values at 25c only.
Children's Handkerchiefs—3-in-a-box, 50c

Telephone Pico 2070

VILLE DE PARIS
SEVENTH AT OLIVE
B. H. DYAS CO.

Kayser-Make Chamoisette Gloves—$1.00

—Gloves in white, beaver, mastic, and gray Chamoisette—Gloves in practically all desirable sizes—Gloves of the famous Kayser-make—and only $1.00 a pair at The Ville.

—Better consider your glove needs in advance and take advantage of this exceptional value—tomorrow.

AT THE VILLE—STREET FLOOR

Every Saturday Is a Day of Impressive Values at the Ville

—At the Ville, Saturday

100 Coats Already Specially Priced Will Be Reduced to $45.00

(Including Fur Trimmed and Tailored Models)

—Splendid Coats of such soft, rich fabrics as Bolivia, Normandie, Erminine, Velour and Pollyanna. Coats in the wanted shades of navy, taupe, Zanzibar and Malay, as well as black.

—Coats of distinctive style and interesting features—coats of character and worth—at a price that affords an emphatic saving.

—Elegant Coats to begin with—that were secured by The Ville in a fortunate purchase and that now are repriced at the new low price of $45.00 for Saturday.

—The style range varies from the extremely youthful model to the conservative models so charming for the matron. Some have fur collars of Nutria, Opossum and Seal—others have the new choker collars or throw scarfs of self material finished with long silken tassels.

—See this interesting group of coats which are so interpretive of "Ville Values"—at $45.00.

AT THE VILLE—TODAY

There Will Also Be A Special Line of Coats at $35.00

—Coats developed in such soft, rich fabrics as Velour, Pollyanna and Normandie. Coats in soft Taupe, Navy, Zanzibar and Malay as well as Black—and every coat beautifully lined with figured peau de chine.

As Well As Coats at $85.00

—50 really wonderful coat-values—a group of copies of some of the most favored models of the season selected for much higher-priced models. Their fabrics are of the richest, the colorings exquisite—and of particular interest are the collars of Squirrel, Mole, Beaver, Wolf and Skunk.

AT THE VILLE—THIRD FLOOR

A Saturday Special Feature Sale of

Glove Silk Vests—$1.65

(Regularly $2.25)

—These first quality glove silk vests of medium weight are made bodice top style with shoulder straps of wash satin ribbon. Well made, neatly finished, full cut garments, reinforced with underarm shields. Flesh and white. Sizes 36 to 44.

300 Glove Silk Bloomers, $1.95

(Regularly $2.95)

—Made with elastic at waist and knee. Firmly reinforced. Flesh and white. Sizes 5 to 8. Very exceptional values.

Richelieu Striped, Glove Silk Vests, $1.95

(Regularly $2.95)

—Orchid and flesh are the colors in these desirable bodice top vests. Made of Richelieu striped glove silk. Shoulder straps of wash ribbon. Reinforced with underarm shields. Sizes 36 to 42.

Glove Silk Step-in Drawers, $2.45

(Regularly $3.50)

—These garments match the Richelieu striped vests. They are all first quality. Made with elastic at waist and open lace trimmed knee. Flesh and orchid. Sizes 5 to 8.

AT THE VILLE—STREET FLOOR

Toilet Preparations Special for Saturday

I. D. L. Theatrical Cold Cream, 75c lb.
Krank's Lemon Cream, $1.00 jar
Madeleine Face Powder and Velour Puff, 55c.
Pyo-Rem Tooth Paste, 3 for 65c.
Listerine Tooth Paste, 45c.
Lux Flakes for all fine laundering, 10c pkg.

A Saturday Sale of Intense Interest

New Junior Dresses at $17.50

And what remarkable values these attractive little dresses are at $17.50!

You will find at the Ville Saturday exquisite and youthful creations fashioned of Satina, Velvets, Crepe de Chine and Tricotine—at $17.50.

There is such a wide variety of styles and colors to choose from and any number of ingenious trimmings: beading designs, tiny buttons, silk stitchings, silk pipings, a splash of color under a panel, a gay ribbon sash!

You will find these dresses at $17.50 fairly irresistible Saturday.

Also Girls' Attractive Coats at $17.50

Coats in Bolivia, Normandie and Broadcloth with collars of beaverette or coney.

Belted and loose-back styles in several colors: Copen, Brown, Buff and Navy.

Sizes 8 to 16 years.

Girls' Party Dresses, Half Price

(Regularly $15.00 to $37.50)

Dresses of Georgette, Taffeta, Canton Crepe, Net and Crepe de Chine in all the daintiest and loveliest of pastel shades. Also a few in black lace and net.

There is a variety of styles from which to choose:

—Dresses with long waist effect—with short waist effect.

—Dresses with draped skirts—with over skirts—with pleated skirts.

—The sleeves are short and the necks round, square or V. Sizes 8 to 16 years.

Girls' Pongee Blouses, $3.75
Girls' Beaver Hats, $7.50
Girls' Tams, $1.50, $2.25, $4.95

AT THE VILLE—FIFTH FLOOR

40-in. Black Satin Charmeuse—$1.95

A new afternoon dress is enjoyed all the more when "Ville-Value" Charmeuse goes into the making!

For Saturday the Ville de Paris has priced this deep rich black Charmeuse, $1.95.

40-in. Twilled Foulards, $2.25

(A Cheney Bros. product)

You will find beautiful patterns and color combinations among these Specially Priced Twilled Foulards.

This is a material widely used not only as a dress and blouse fabric, but for unusually effective coat, cape and scarf linings, as well.

54-in. Navy French Serge—$2.25

A splendid value like this in what has become a staple product for one-piece dresses, skirts and suits does not come every day—even at the Ville, where "Ville-Values" abound.

54-inch Wool Poiret Twill and Tricotine at $3.95

(Specially Priced)

The Ville de Paris stock of wool Poiret Twill and Tricotine has enjoyed such popularity this season because of its fine silken texture that a Special Price of $3.95 for Saturday is bound to have a big response.

Colors are Black, Navy, Brown.

Saturday—Baby Day—Hemming Free

27-inch White Heavy Canton Flannel, 22½c Yd.
27-inch White Heavy Amoskeag Outing Flannel, 19c Yd.
36-inch White Amoskeag Daisy Cloth, 32½c Yd.
27-inch White Wool Mixed Baby Flannel, 65c Yd.
27-inch White Radium Wool Baby Flannel, $1.25 Yd.
27-inch White Embroidered Baby Flannel, $1.00 Yd.
36-inch White Heavy Sanitary Sheeting, $1.00 Yd.

AT THE VILLE—SECOND FLOOR

At the Ville, Saturday

Coats for Children—$13.75

—This group of specially priced Coats for little tots from 2 to 6 years includes very splendid values in Broadcloth Coats with chic plush collars. Coats are durably lined throughout.

—They are coats of surprisingly good lines, despite their tininess. They have about them that swagger that gives them a really grown-up smartness. Colors are Copen and dark Brown.

Children's Hand Embroidered Rompers, $1.95

—They are just the sturdiest little play clothes a child can have—these Rompers cut from durable linen finished cotton material.

—The little yokes and sleeves are in one and attached to the bottoms in a manner that allows for cunning little patch pockets at either side. Fruit designs embroidered in bright colored yarns are their delightful trimmings.

—You can have a rose or blue Romper with white yoke and sleeves for only $1.95. Sizes 1, 2 and 3 years.

Children's Wool Sweaters, $2.45

Represent Exceptional Values

—Bright little Coat Sweaters with snug high necks and grown-up belt affairs are radiant with the Christmas spirit—and a little sweater is such a lovable gift for a child.

—Sizes are 24, 26 and 28. Colors include buff and peacock—also white.

AT THE VILLE—FOURTH FLOOR

Pearl Necklaces—$5.95

Specially Priced

Fine quality French indestructible Pearl Necklaces in graduated size. Strands 20, 24, 30 inches long. Mounted with solid gold clasps.

This is a fully guaranteed pearl—$5.95.

Filled Pearl Necklaces, $1.95 and $2.85

Saturday—The Ville offers

Just 36 Sports Coats, $24.75

(Regularly $27.50 to $37.50)

—Coats of Novelty Polo Cloth and tan mixture materials, also bar patterned materials in tan and brown, blue and tan, and black and white.

—Coats that are always in demand for motoring and sports wear—smart mannishly tailored. Coats with two-in-one convertible collars, roomy patch pockets and belts of self materials. Sizes 16 to 42.

50 Wool Sweaters at $4.75

(Included in this group are a number of regular $19.50 Sweaters.)

New Knitted Slip-ons, $17.50

AT THE VILLE—THIRD FLOOR

New Neckwear at $1.95

Special for Saturday

—Guimpes and Vestees in fine net, trimmed with imitation Filet, Irish and novelty laces, with the popular Peggy and Tuxedo collars. In white and ecru.

Hand-Tooled Vanity Cases, $3.95

A large mirror is a feature of these Hand-Tooled Vachette Vanity Cases, but they are fitted besides with coin purse, lip stick, powder and rouge boxes. And they are special for Saturday at $3.95.

Novelty Girdles, $1.25 to $2.95

Fancy plaques and nickel or bronze-finished links form these new Novelty Girdles which the Ville has just received. These girdles are one of the latest dress accessories.

Notions for Saturday

Capanette and University Fringe Hair Nets. All shades except grey and white, 65c a doz.

Sanitary Napkins—medium size—1 doz. in box, 25c.

"Ville de Paris" Dress Shields. Double covered. Flesh and White, 35c pair.

Meet Miss Jean Lewis

The Exponent of the Madame Irene Corset

In the corset salons on the fourth floor of the Ville de Paris, many devotees of the Madame Irene Corset are availing themselves each day of the opportunity to meet Miss Jean Lewis, who, until November 19th, is assisting Ville de Paris patrons in their various corseting problems.

What Miss Lewis has to say of the Madame Irene Corset and its many exclusive features has the weight of authority behind it, since Miss Lewis is thoroughly conversant with this Corset Ideal. If you wish to have at first hand an intimate knowledge of the Madame Irene Corset and how it can best meet your particular corseting needs, you should accept without delay the invitation of the Ville de Paris to talk with Miss Lewis.

CHURCHES AID RED CROSS.

Pastors Will Ask Support for Local Chapter; Announce Sermons on "Peace."

Thousands of new members and thousands of dollars to be used "in the service of those who suffer" are expected to crown the efforts of the Los Angeles Chapter of the American Red Cross, which yesterday began its Fifth Annual Roll Call, to be continued until Thanksgiving Day. In accordance with the proclamation of President Harding, dedicating November 11 as national Red Cross Sunday, Los Angeles churches of all denominations have promised to devote a portion of their services tomorrow to "the greatest mother in the world." Acting on the resolution adopted by the local Church Federation, asking united support of the Roll Call, Los Angeles clergymen have pledged their support to the local Red Cross chapter.

"The co-operation of the churches is especially welcome because the service of the Red Cross covers the entire field of humanity in distress," said Frank Ryan, chairman of the Roll Call, who pointed out the imperative need of continuing relief work among this city's ex-service men and their families. The budget of the national headquarters, Chairman Ryan explained, calls for an expenditure of nearly $24,000,000 to spend in relief work of every kind. For the destitute ex-service men alone the national organization is spending $3,000,000. In addition to this the 3600 chapters of the society are spending $7,000,000. Until the end of the Roll Call, both Los Angeles headquarters—the main one at 305 South Broadway and the women's department at 321 West Seventh street—will remain open all day and late into the evening.

GOV. STEPHENS TO SPEAK.
WILSHIRE BLVD. CHRISTIAN.

Gov. William D. Stephens, guest of Judge and Mrs. Charles S. Crail, will be the principal speaker at a patriotic service to be held tomorrow evening at the Wilshire Boulevard Christian Church. In the afternoon twenty-five teams of men and women of the church will make a canvass of the membership in the interest of missions, the church this year having a mission budget of $6000. At the morning service Rev. M. Howard Fagan will preach on "The Blind Spot."

"DOES JAPAN WANT WAR?"
CHURCH OF THE PEOPLE.

"Shall We Know Each Other in the Life Beyond?" is the subject of a sermon to be delivered by Reynold E. Blight tomorrow morning before the Church of the People. In a prelude to his discourse Mr. Blight will discuss the question, "Does Japan Want War with the United States?" A special musical program, the central theme of which is "Peace," has been arranged.

SEVEN CHURCHES UNITE.
IMMANUEL PRESBYTERIAN.

Uniting their efforts for the advancement of Bible study, prayer and personal Christian work, members of the Wilshire, First, West Adams, Bethany, Vermont-avenue and Knox Presbyterian churches will meet tomorrow evening with the members of Immanuel Presbyterian Church to begin a week's conference. In charge of the conference will be Rev. David R. Breed, D.D., LL.D., of the Western Theological Seminary of Pittsburg. The week-day sessions, which will begin at 7:30 p.m., will be conducted in preparation for a campaign, soon to be launched, to raise $151,000 toward the erection of a new church building. Dr. Herbert Booth Smith will preach tomorrow morning on "Builders of the Temple."

TO GIVE PLAY.
ST. PAUL'S PRO-CATHEDRAL.

"A Rediscovered Beatitude of Jesus" is the subject for a sermon by Rev. William MacCormack tomorrow morning at St. Paul's Pro-Cathedral. In the evening a missionary drama, written to mark the centennial of the board of missions, will be presented, the cast consisting of sixty actors representing various phases of the church's mission. Admission to this entertainment will be by ticket up to 7:30 p.m., after which the doors will be thrown open to the general public.

"LET US HAVE PEACE."
DR. R. A. TORREY.

"The heart of the world is yearning as never before for universal peace, statesmen, theologians, politicians, labor leaders and captains of industry centering their attention upon the best method of bringing about this greatly desired blessing." was the sentiment expressed yesterday by Dr. R. A. Torrey, pastor of the Church of the Open Door, who will preach tomorrow morning on "Let Us Have Peace." Dr. Torrey's evening subject will be, "Noah and His Ark."

"THE FOUR HORSEMEN."
WESTLAKE PRESBYTERIAN.

"The Four Horsemen of the Apocalypse" is the subject of a sermon dedicated to the Conference on Limitation of Armaments, to be preached by Dr. G. A. Briegleb tomorrow evening at the Westlake Presbyterian Church. Dr. Briegleb will discuss the question, "Will the nations agree to disarm or are they doomed to die eventually at the hands of the Four Horsemen?" The sermon-subject for morning is "Walking in the Light."

"BOOK OF THE DEAD."
KROTONA INSTITUTE.

"The Egyptian Book of the Dead," one of the oldest of sacred books, will be discussed at Krotona Institute of Theosophy tomorrow afternoon at 3 o'clock by Dr. Frank L. Riley. The lecturer will compare the religion of the ancient Egyptians with that of other religious systems, ancient and modern. A musical program will be rendered by Mr. and Mrs. J. Spencer Kelley.

"LIVE MAN IN HELL."
HOOVER ST. BAPTIST.

"A Broken Up Funeral" is the subject chosen for a sermon by Rev. W. M. Miller tomorrow morning at the Hoover Street Baptist Church. The theme for the evening discourse is "A Live Man in Hell and His Five Brothers on Their Way." The musical program will be in charge of E. Boogher. Bible school will be conducted at 9:45 a.m. and junior Christian Endeavor at 6:30 p.m.

"LAZARUS" TO SPEAK.
PISGAH HOME.

Ralph Davis, who, it is said, was instantly rescued from a dying condition at a healing meeting, will be the chief speaker at the services at the Pisgah Home tomorrow afternoon at 3 o'clock. On account of the miraculous healing of Mr. Davis he has assumed the name of Lazarus. At the meeting at 146 North Main street next Monday afternoon prayers for the sick and afflicted will be offered.

"CIVIC RIGHTEOUSNESS."
FRIENDLY CHURCH.

Dr. Dillon Bronson, pastor of the Friendly Little Church, believes that among man's chief duties is that which he owes to the city in which he lives. "Civic Righteousness, or Our Duty to Our City" will be the subject of Dr. Dillon's sermon tomorrow morning, and in the evening he will preach on "Mohammedanism." The evening service will be featured by a musical entertainment given by Mr. and Mrs. Louis Dodelan.

"NAKEDNESS OF HELL."
TRINITY METHODIST.

Beginning tomorrow evening, at Trinity Methodist Church, Rev. Bob Shuler will deliver a series of evangelistic services, extending through ninety days. The discourse tomorrow evening will be on "The Nakedness of Hell," while in the morning Mr. Shuler will preach on "My Lord's Blue Prints." The musical program tomorrow will be fea-

(Continued on Thirteenth Page.)

Go To Church Sunday

FIRST PRESBYTERIAN
Figueroa at Twentieth St.
Ministers: Hugh K. Walker and Paul C. Elliott.
11:00—"The Standard for Judging Men and Nations," Rev. Paul C. Elliott.
SPECIAL ARMISTICE DAY MUSIC
Anthem, "Christ in Flanders" ..... Ward-Stephens
Solo, "O Lord in Mercy!" ..... Miss Trode
7:30—"China Today," Dr. Charles F. Hubbard.
MONOLOGUE—"China's Deepest Needs," in elaborate Chinese costume.
Anthem—"In Flanders Fields," Allen Robinson.
Solo—"O Saving Victim," Mrs. Matteson.
Two Great Inspiring Services. Come Early.
Hear tower chimes and harp echo organ 15 minutes before services.

First Congregational Church
841 South Hope St.
DR. CARL PATTON, Pastor
11:00 A.M.—"The Double Allegiance"
7:30 P.M.—Moving Picture—
"POOR RELATIONS."
Talk by Dr. Patton:
"Character is the Great Human Value."
Vocal numbers by John Smallman, and Mrs. Edith Sage MacDonald.

ST. JOHN'S EPISCOPAL
Corner Figueroa and West Adams
REV. GEORGE DAVIDSON, D.D.
SERVICES:
7:30 a.m.—Holy Communion.
11:00 a.m.—Morning Service & Sermon.
7:30 p.m.—Evening Prayer & Sermon.
9:30 a.m.—Sunday-school & Bible Classes.
Take Grand Avenue or West Jefferson street car to West Adams street to Figueroa street. Or University car to Chester Place, then one block east. STRANGERS CORDIALLY WELCOME.

Immanuel Presbyterian Church
Figueroa at Tenth
Ministers:
Herbert Booth Smith
John A. Lautzenheiser, Organist
Elizabeth A. Godkin, Contralto
Flora Myers Engel, Sop. Alice Lahr McDaniel, Con. Geo. Park Willey, Tenor.
William James Chick, Boys and Director.
Vested Chorus.
11:00 A. M. DR. SMITH
"BUILDERS OF THE TEMPLE"
Soloist: Alice Lahr McDaniel, Contralto.
7:30 p.m.—REV. DAVID R. BREED, D.D., LL.D. of Pittsburg, Pennsylvania
"The Bible as a Whole"
Opening of Three Days' Conference of Presbyterian Churches.
Dr. Breed will preach Sunday, Monday, Tuesday and Wednesday evenings.
Conference Theme: "Personal Work, Bible Study and Prayer."
Other Presbyterian Churches will co-operate with Immanuel in this conference.

PLYMOUTH
THE HOME CHURCH
650 West 21st St.
One Block West of Figueroa
Take University Car.
Rev. Clinton J. Taft, M.A., Pastor.
11 A. M.—"Habits — Good and Bad." An object sermon to young people.
7:30 p.m.—Motion Picture, "The Servant in the House." Orchestra—Community Sing—Baritone Solo by Mr. Kelch—Short Talk by Mr. Taft. A Service that is Unique.

Very Rev'd William MacCormack
St. Paul's Pro-Cathedral
11 A. M. Striking Maxims of Great
7:45 P. M. Great Mystery
Sixty Men and Women in the Cast

FIRST PRESBYTERIAN CHURCH
Of Hollywood
Gower St. and Carlos Ave.
REV. STEWART P. MacLENNAN, Pastor
Morning Service, 11 o'clock. Sermon—"The Exceeding Greatness of His Power." Mrs. Frank Horgan will sing.
Evening Service, 7:30 o'clock. Sermon—"The Devil, Who Is He and Where Did He Come From?"
Special quartet music at both services.

HOLLYWOOD CONGREGATIONAL CHURCH
Hollywood Boulevard and Sycamore Avenue
JAMES HAMILTON LASH, D.D., MINISTER
11 o'Clock: Preaching by Rev. John H. Crooser, D.D. of Neighborhood Church, Pasadena.
7:30 o'Clock: Moving Pictures—"A Lonely Woman." Address—Dr. Lash.

FIRST UNITED PRESBYTERIAN CHURCH
9th and Figueroa
MORNING SUBJECT
Doing the Work God Wants Done
Cello Solo by Miss Corinne Little
Evening Subject: "Salvation
Bass Solo—"Incline Thine Ear," Mr. Walton

Vernon Avenue Congregational Church.
Corner E. Vernon and Hooper Avenues
Rev. Leon H. Austin, Minister.
Morning Service 11:00, Theme: "The More Excellent Way." Evening Service 7:30, Theme: "The Bible, One of Man's Peerless Helpers."
You are cordially invited to these services.

WEST ADAMS PRESBYTERIAN
WEST ADAMS NEAR VERMONT AVENUE
DR. WILLIAM H. FISHBURN, Minister
Morning: Dr. Fishburn: "Disarmament of Nations"
Evening: Dr. Stanton: "Great Plans for Tomorrow"

THE CHURCH OF THE MESSIAH
(CONGREGATIONAL)
Washington Street and Van Ness Avenue. Howard D. French, Minister.
11:00—"WOODROW WILSON AND COMPANY"
7:45—"MORE THAN OTHERS"
9:30 a.m., Graded Bible School. 6:30 p.m., Young People's Meeting.
A COMMUNITY CHURCH OF ALL DENOMINATIONS.

WILSHIRE PRESBYTERIAN CHURCH
11:00 A.M.—Dr. Eby preaches in the new Wilshire Theater on Western Ave. near Third, "Minding Your Own Business."
Quartet sings "Why Do the Heathen Rage?" by Lorenzo, and Alma Lowe Creighton sings Scott's "The Voice in the Wilderness."
9:45 A.M.—Bible School in New Building.
Come to the finest Bible School Building in Los Angeles.
The Family Church. Western Ave. Cars.

TEMPLE BAPTIST CHURCH
5th and Olive Streets
Dr. J. Whitcomb Brougher, Pastor. Preaches Twice.
9:30 a.m.—Bible School—Classes for all ages.
11 a.m.—"Spiritual Efficiency—How to Get It." Ewart Williams, noted tenor, sings "The Ninety and Nine." Quartet, "My Heavenly Home." Vested Choir.
7:15 p.m.—Moving Picture, "Indians in Movies." First M. E. Bible School orchestra of forty pieces plays program of popular selections. Ralfour and Emory Foster sing duet. Prelude: "Which Are More Steadfast or Fickle, Husbands or Homely Men?" Sermon: "Slinging the Other Fellow—Do Women Tempt Men More Than Men Tempt Women?"

The Four Horsemen of the Apocalypse
Will the Nations agree to disarm? Are we doomed to die eventually through war? Hear Dr. G. A. Briegleb on this, Sunday, 7:30 p.m.
WESTLAKE PRESBYTERIAN CHURCH
Grand View, South of 9th. West 9th St. Car.
11:00 A.M.—"Walking in the Light."

First Baptist Church
727 So. Flower St.
Sunday Services of Worship 11:00 a.m. and 7:30 p.m.
DR. J. A. FRANCIS PREACHES BOTH HOURS.
Bible School 9:30. B. Y. P. U. 6:15
You are invited to worship at First Baptist tomorrow.

3RD PRESBYTERIAN CHURCH
East Adams St., west of San Pedro St. Herbert Herschel Fisher, Minister.
11 a.m.—"THE LIFE THAT I NOW LIVE."
7:30 p.m.—"TROUBLING TROUBLE."

CENTRAL BAPTIST CHURCH
ALVARADO NEAR PICO STREET. DR. C. F. WINBIGLER, MINISTER.
11 a.m., "The Potter and the Clay." 7:30 p.m., Song Service, Sermon, "The Disarmament Conference in Washington." Sermon, "Man's Right Before God." A cordial welcome to all.

The Outlook for Religion
WILL BE THE TOPIC OF
G. BROMLEY OXNAM
In the Eighth Address on the
Present Situation in Europe
Church of All Nations—7:30 P. M.
742 Stanford Avenue. Any E. 7th car to Stanford, walk one block south.
The status of the former state churches. Is Christianity doomed? European labor and religion.
Bruce and Wanda Phillips, Soloists. Lelia Isbell, Pianiste.
All Welcome. Question Period After Sermon

WILSHIRE BOULEVARD CHRISTIAN
M. HOWARD FAGAN, Pastor
WILSHIRE BLVD. AND NORMANDIE AVE. WEST SIXTH STREET CAR.
9:30 a.m.—BIBLE SCHOOL. 6:30 p.m.—CHRISTIAN ENDEAVOR.
11:00 A.M., "THE BLIND SPOT"
7:45 P.M., GOV. STEPHENS TO SPEAK
THE CHURCH WHERE YOU ARE A STRANGER BUT ONCE.

University Methodist Episcopal Church
1016 West Jefferson, Near McClintock.
11:00 A.M.—Morning Worship. Dr. W. E. Tilroe
WILL PREACH.
7:30 P.M.—Evening Worship. Sermon by the Student Pastor.
A CHURCH WITH A CORDIAL WELCOME.

MAGNOLIA AVE. CHRISTIAN CHURCH
Twenty-fifth and Magnolia. C. C. Sinclair, Minister.
Morning: "LABORERS TOGETHER." Evening: "THE SPIRIT OF ELIJAH."
Take West Adams or University car.

FIRST METHODIST EPISCOPAL CHURCH
Will Hold Services in Trinity Auditorium, Grand Avenue at Ninth St.
ELMER ELLSWORTH HELMS, D.D., Pastor
11:00 A.M., "THE FINALITY OF CHRIST"
7:30 P.M., "EGYPT—LAND OF MYSTERY AND ROMANCE"
First of a Series on the Most Fascinating Land in the World.
Special Music—John A. Van Pelt, Director.
Gail Mills Dimmitt, soloist. Arthur Blakeley at the Organ. Recital, 7 p.m.

BROADWAY CHRISTIAN CHURCH
Just across from Courthouse on Broadway. W. S. BUCHANAN, Pastor.
Bible School, 9:30. Preaching, 11:00 and 7:45. C. E., 6:15. Morning, "A CALL TO PRAYER." Evening, "THE COMING KING AND THE COMING JUDGMENT." "LET US BE YOUR FRIEND."

WILSHIRE METHODIST CHURCH
Corner Hobart Boulevard and Second Street.
BENJAMIN SHERWOOD HAYWOOD, D.D., MINISTER
11 a.m.—Sermon by Dr. Haywood: "God's Searchlight on Humanity."
7:30 p.m.—Pastor introduces an autumnal sermon-series on "Lifts in Life." Tonight's message, "Lifts of Courage and Heroism." Special invitation to all American Legion men. Roll Call of Gold Star men.
Soloists, Mrs. Mabee (Soprano,) Mr. Geiger (Bass,) and Mr. Galley (Tenor.)
Take Western Ave. car to Hobart: walk one block north to Second St.

FIRST CHRISTIAN CHURCH
Where Hope crosses Eleventh. Pastor—Edgar Fay Daugherty—Preacher.
Morning sermon: "Change and Decay." Evening: "Alice in Hunger-land (Moving Picture.) Address, Miss Eldred, Tarsus, Cilicia.

BOB SHULER—Both Hours
Trinity Methodist Church (Cor. 12th and Flower.)
11 A.M., SUBJECT: "MY LORD'S BLUE PRINT"
7:30 P.M., SUBJECT: "THE NAKEDNESS OF HELL"
THE EVENING SERVICE will be the beginning of a THREE MONTHS' EVANGELISTIC CAMPAIGN. Maurice Johnson and Mrs. Alma E. Moss sing at both services.
WESTLAKE METHODIST CHURCH, 8th and Burlington. Take any 7th or 9th St. car.
PASTOR GRIEVES PREACHES TWICE TOMORROW.
11 a.m.—"Greatness by Gentleness." 7:30 p.m.—"THE STREET CALLED STRAIGHT."
Special musical numbers by Jessie MacDonald Patterson and Laura Souden Taylor.
The "House of Happiness" opens at 9:30 in its departmental Bible School.

UNITY CENTER OF CHRISTIANITY
EMMA B. LUKE, LEADER. Sunday-school, 9:45; Address, 11; Ramona Hall, 349 S. Hill. At 2120 South Union Ave., Sunday, Monday, Thursday, 8. Wednesday, Thursday, Saturday, 2. Wednesday, 7:45. First Tuesday of month, at 8, Good Words Club. Silence daily 12 to 12:15. Tel. 271711.

THE SALVATION ARMY
Hear Commissioner and Mrs. Booth-Tucker
Late of India. Formerly Commander of U.S.S.A.
Music Art Hall, (233 South Broadway)
Sunday, November 13th
Subject, 3 p.m.—"India's Millions"
THRILLING MISSIONARY STORY.
8 P.M.—"The Salvation Army in Action,"
With Gospel Message.

FIRST CHURCH OF THE NAZARENE
SIXTH AND WALL STREETS
REV. CHARLES H. BABCOCK, Pastor
Sunday-school Meets at 9:30 A.M.
THE PASTOR WILL PREACH AT BOTH SERVICES.
At 11 a.m., Morning Worship and Sermon. Subject, "The Divine Challenge—a Message for the Times."
The People's Meeting at 3 p.m. for Prayer and Praise. Rev. Louis Jones, Leader.
Young People's Meeting at 6 p.m. Prof. J. E. Moore, Leader. Miss Maxine Gripe will speak.
Evangelistic Meeting at 7:70 p.m. Subject, "Sin the Curse of Humanity; How Can We be Delivered from Its Power?" Special music and singing by Prof. Moore and large chorus choir. HEARTY WELCOME TO ALL.

KATHERINE TINGLEY
SPEAKS AT SYMPHONY HALL
Music-Art Studio Building, 233 S.
Sunday at 8 p.m., Doors Open at 7:30 p.m.
Sidney H. Hamilton, graduate of the Rain Tone College, Doors open at 7 p.m.
Music at both services by Frederick Stanley of the 8th Coast Artillery Band.
Branch Headquarters of The Universal Brotherhood and Theosophical Society, Studio, 435 Music-Art Studio Bldg., open every week day. Public invited. Free Study Classes, Circulating Library, etc.

Undenominational.

Shall We Know Each Other in the Life Beyond?
Prelude: Does Japan Want War With the United States?
REYNOLD E. BLIGHT
11 a.m. Church of the People, Music-Art Auditorium, 233 South Broadway. Special Music. Maud Fletcher Gallighar conducts class Monday at 2. Dr. Frederick Finch Strong lectures Thursday at 8.

Universal New Thought Studio
Sunday, 11 a.m.—Jessie W. Boerstler, "Transcendentalism"
8 p.m.—William H. Wise
Lectures Daily at Noon, 2:00 and 8 p.m., by Jessie W. Boerstler, Francis Grierson, William Wise, Nettie Greenbaum, Elyah A. Bonebrake, Mrs. E. L. Drollinger, Edmund Russell and Mrs. Robertson. Circulating Library of New Thought Books, also New Thought Literature, Ancient and Modern, for sale. Mrs. E. M. Eberman in charge. 6th Floor, Brock-Shops, 521 W. 7th Street. Phone 67005.

THE CENTRAL SPIRITUALIST CHURCH
WALKER AUDITORIUM, 720 S. GRAND AVE.
REV. ELIZABETH R. COURTNEY, Pastor.
Garfield Hall, Sundays. Roosevelt Hall, Wednesdays.
Sunday, 10 a.m., Conference. 1:00 p.m., Healing. W. E. Hickey, Carl A. Sinn. 2:00 p.m., Message Service, Rev. E. R. Courtney, Mrs. McVickers, L. C. Sonn, A. Sinn, Hollingsworth, followed by Circles. 7:00 p.m., Song Service. 8 p.m., Admission of new members, followed by Lectures in Grand by Rev. E. R. Courtney. 6 8 p.m., Sealed Questions answered by Rev. E. R. Courtney. Wednesday, 2:00, Message Service, Mrs. McVickers and others. 8 p.m., Sealed Questions answered by Rev. E. R. Courtney.

FIRST UNITED BRETHREN
635 West 17th Street
Between Figueroa and Georgia Streets.
Rev. H. C. Shaffer. Phone 24173.

REV. E. B. WARD
Missionary from CHINA
11 a.m., "The Orient and Disarmament."
7:30 p.m., Pastor H. C. Shaffer will preach.

BUDDHIST TEMPLE, 209 South Savannah Street, L. A.
Subject: "Peace Conference and Buddhism," by Mr. S. Fujii. "The World-Nation and the World-Mission's Plan," by John Hilton Scott. General public cordially invited and welcomed. Take E. First or E. Fourth Street cars to Savannah St.

CHURCH OF THE NEW JERUSALEM (Swedenborgian)
Westmoreland Ave. and Fifth Street. Rev. John R. Hunter, Minister.
10 a.m.—Sunday School. 11 a.m.—"Monotony and Its Cure."

FIRST FRIENDS CHURCH (QUAKER)
Tilman Hobson, Pastor Cor. West 3rd St. & Fremont Ave.
Sunday-school, 9:45 a.m. Preaching Service, 11 a.m. and 7:30 p.m.
ALL WELCOME. Prayer Meeting Wednesday evening, 7:30. SEATS FREE.

ROSICRUCIAN FELLOWSHIP
110 Conlier Bldg., 312 S. Broadway. Devotional Service and Lecture, Sundays, 8 p.m. Classes in Rosicrucian Philosophy and Esoteric Astrology, Tuesday, Wednesday and Friday evenings, 7:30; Wednesday and Thursday, 2 p.m. Library Open Daily 2-5 p.m.

EVANGELICAL PRAYER UNION
All-Day Meeting, Friday, November 18, in Orchard Avenue Baptist Church, West Twenty-ninth Street and Orchard Avenue. Rev. M. Grant Nelson, Pastor. Subject: "A DAY WITH CURRENT PRAYER MOVEMENTS." Services 9:30 a.m. to 4 p.m. with noon intermission.

APPLIED PSYCHOLOGY SOCIETY MEETS EVERY SUNDAY, 7:30 P.M. AT 720 S. GRAND AVE.
Program, November 13—Dr. Ameen W. Fareed will lecture on "Psychic-analysis." Music—Mrs. Hernando C. Lee, Director of Music. Miss Marguerite Goetz will sing. All are invited to become members of this society. Membership cards only 50c a month.

"THE GREAT DIVINE HEALER"
Lecture by H. A. Schlemlan, Sunday, Nov. 13th, 7:45 p.m.
Gamut Club Auditorium, 1044 South Hope Street.
Seats Free. No Collection.

Undenominational.

CHRISTIAN SCIENCE
Services are held in the following Christian Science Churches:
First Church—1248 S. Alvarado St., Sunday, 11 a.m., 8 p.m.; Wednesday, 8 p.m.
Second Church—W. Adams St. at Hoover, Sun., 11 a.m., 8 p.m.; Wed., 8 p.m.
Third Church—734 S. Hope St., Sunday, 11 a.m., 8 p.m.; Wednesday, 8 p.m.
Fourth Church—131 Avenue 57, Sunday, 11 a.m.; Wednesday, 8 p.m.
Fifth Church—7107 Hollywood Blvd., Sun., 11 a.m., 8 p.m.; Wednesday, 8 p.m.
Sixth Church—E. 42nd & Wadsworth, Sun., 11 a.m., 8 p.m.; Wednesday, 8 p.m.
Seventh Church—315 7th St., San Pedro, Sun., 11 a.m.; Wednesday, 8 p.m.
Eighth Church—1946 W. 16tst St., Gardena, Sunday, 11 a.m.; Wednesday, 8 p.m.
Ninth Church—430 S. Nor. Hampshire, Sunday, 11 a.m., 8 p.m.; Wed., 8 p.m.
Tenth Church—936 W. 48th St., Sunday, 11 a.m.; Wednesday, 8 p.m.
Eleventh Church—1905 E. First St., Sunday, 11 a.m.; Wednesday, 8 p.m.
Thirteenth Church—1702 N. Vermont Ave., Sunday, 11 a.m., 8 p.m.; Wed., 8 p.m.
Society, Culver City, 7120 Durango Ave., Sunday, 11 a.m.; Wednesday, 8 p.m.
Society, Van Nuys, 212 Friar St., Sunday, 11 a.m.; Wednesday, 8 p.m.
Reading Rooms, Down Town—Rm. 703, 354 S. Spring St.; Rm. 215, 210 W. 7th.
FREE LECTURE ON CHRISTIAN SCIENCE
Mr. Clarence W. Chadwick, C.S.B., of Omaha, Nebraska, member of The Board of Lecturership of The Mother Church, The First Church of Christ, Scientist, in Boston, Massachusetts, will lecture, Tuesday, November 15, in Second Church, 8 p.m.; Wednesday, November 16, joint lecture, in Philharmonic Auditorium, 417, W. 8th St., at noon; Friday, November 18, in Third Church, at 8 p.m. No tickets are required.

Metaphysical Library, 9th Floor Black Bldg., 4th and Hill.
11 a.m.—Disarmament and Brotherhood
Will disarmament bring brotherhood or brotherhood bring disarmament?
REV. LEON GREENBAUM, D. S. D.
3 p.m.—The Social Call of Today
DR. AYLMER HARDING
8 p.m.—Healing Service MR. AND MRS. GREENBAUM.

THE COLLEGE OF PRACTICAL METAPHYSICS
1146 West 27th Street. Telephone 271470. James E. Dodds, Principal.
Sunday morning services, 11:00. Subject, "The Greatest Thing in the World." Clara C. Drais, Pianist. Mrs. Arda Mae Eddington, Soprano. Thursday, 2: 6, Healing Meeting. Subject, "Who Can be Healed?" You are cordially invited to all meetings. University car to 27th and Hoover; walk west.

St. Matthias
Rev. Irving Spencer, Rector.
ST. LUKE'S CHURCH
1201 E. Vernon Ave. Rev. Robert L. Wade
Services, 7:30 and 11 a.m. and 7:30 p.m.

Undenominational.

"Let Us Have Peace"
COME AND HEAR
DR. R. A. TORREY
Preach the Most Thrilling Sermon You Ever Heard
at the
CHURCH OF THE OPEN DOOR
(SIXTH AND HOPE)
At 11 o'Clock, Sunday Morning
The Choir will sing "The Hallelujah Chorus"
7:30 p.m.—"NOAH AND HIS ARK"
Organ Recitals at 10:45 A.M. and 7:45 P.M.
Mr. Paul McCarroll, Organist.
Music Under Direction of Mr. J. B. Poulin.
Special Selections by Chorus of 100 Voices.
Male Quartet, Trio, and Soloist.

United Lodge of Theosophists
FIFTH FLOOR, METROPOLITAN BLDG.
Fifth and Broadway—Public Lecture
Sunday, 8 P.M.
APPARITIONS
Theosophists, and others who are seeking a Philosophy of Life explains, are invited to attend meetings, and take advantage of Classes. No fees, charges, or collections. Question Box. Free Reading Room open daily, 9 a.m. to 5 p.m.; Saturday 9 a.m. Books loaned without charge.
FRIDAY, 8:00 P.M.
PAST AND FUTURE LIVES
Children's Sunday Classes for
General Adults' Study Class Wednesday
Women's Study Class Wednesday

Church of the Divine Fellowship
INCORPORATED
Regular Sunday Service at Assembly Hall, Blanchard Bldg.
Leila Simon Castberg, Speaker

11 A.M. Subject:
WALKING
Mme. Castberg will
Lesson a Dramatic
"THE CALL OF
Free Lecture on
by Bisrne Castberg
Sunday afternoon at
Healing Consultation

FIRST UNITARIAN CHURCH
925 SOUTH FLOWER
E. Burdette Backus, Minister.
Sermon: "The Adventure of
Dr. F. D. Bullard lectures to the
A cordial welcome to

KROTONA INSTITUTE OF
2130 VISTA DEL MAR AVE. HOLLYWOOD
Free public lecture by Dr. F. L. Riley on "The Mysteries"
Cafeteria open for Sunday dinner, 12:30 to 2:00 or 2:30

The Best Results are Obtained by Using

Baker's Chocolate

(Use Wrapper, Yellow Label)

In making Cakes, Pies, Pudding, Frosting, Ice Cream, Sauces, Fudges, Hot and Cold Drinks

For more than 140 years this chocolate has been the standard for purity, delicacy of flavor, and uniform quality.

IT IS THOROUGHLY RELIABLE

57 Highest Awards in Europe and America

The trade-mark "La Belle Chocolatiere" on every genuine package

WALTER BAKER & CO. LTD.

Established 1780

DORCHESTER - - MASSACHUSETTS

Booklet of Choice Recipes sent free on approval

SOFT collar comfort *plus* starched collar appearance. Requires no starch—always neat and trim.

VAN HEUSEN

PATENTED

the World's Smartest COLLAR

F. B. Silverwood

Broadway at Sixth

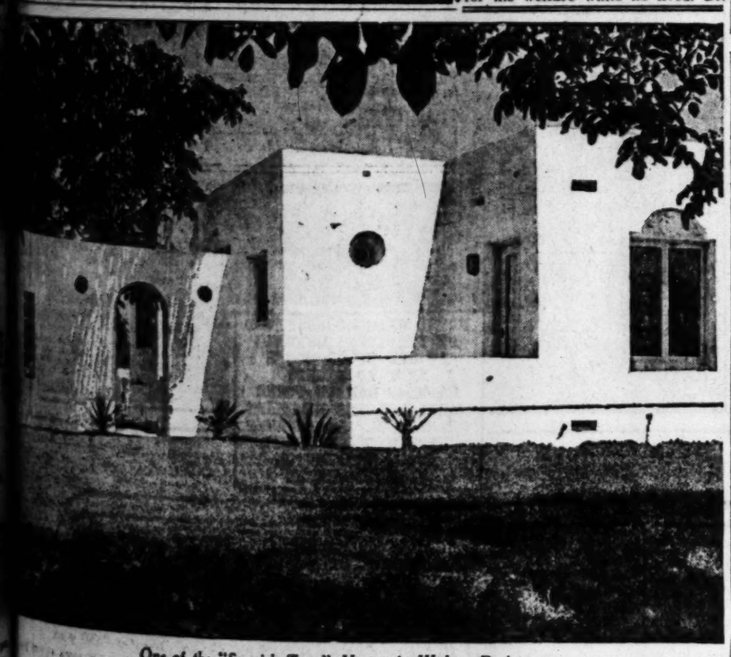

One of the "Spanish Type" Homes in Walnut Park

—at Walnut Park

you'll find a homeplace that meets your every requirement, whether it be one of these stately "Modernized Adobes" or a cozy little Colonial bungalow. All of the homes in Walnut Park are real, homey-homes—places surrounded by wide green lawns, friendly shade trees, blooming flowers. In Walnut Park you get all city conveniences, but you don't pay city taxes. You can get a home for as little as $4500, and pay for it on less-than-rent terms.

Walnut Park has the backing of such men as—

Fred L. Baker, President Baker Iron Works and L. A. Shipbuilding Co.
L. D. Bale, President Western Wholesale Drug Co.
Harry Fryman, Owner Hotel Hayward
A. B. Cass, President Southern California Telephone Co.
Geo. E. Hazard, Burroughs Adding Machine Co.
S. F. MacFarlane, Attorney
Louis M. Cole, President Royal Packing Co. and former U. S. Food Administrator for Los Angeles.
The Hellmans and Many Others

Come With Us on a

DELIGHTFUL OUTING

Daily Except Sunday, 21-Mile Scenic Ride, Free Hot Luncheon
Comfortable Auto Busses Leave

325½ S. Hill St. (1st door north of S. & M. Cafeteria) at 10:30
402 S. Hill St. (in front of Poinsettia Cafeteria) at 10:40
333 S. Figueroa St. at 10:30

Take this trip with us or come out on the Huntington Park car (5-cent fare) going west on Seventh street, or drive south to Slauson avenue, east to Long Beach boulevard, then south to the Park. Those who are unable to accompany us on this trip may arrange to go in a private car by calling Mrs. Seeley at Main 9123 or 10521. We will call for you and bring you back to your home, apartment or hotel.

Victor Girard

10521

205-207 H. W. Hellman Building

BRANCH OFFICES Main 9122

325 S. Hill St., Los Angeles, Cal.
402 S. Hill St., Los Angeles, Cal.
Rooms Y. W. C. A. on Figueroa St.
211 E. Spring St., Los Angeles, Cal.
639 S. Grand Ave., Los Angeles, Cal.
Keystone Drug Store No. 2, 708 S. Main St., Riverside, Cal.
104 W. Fourth, Santa Ana, Cal.
307 E. Ocean Ave., Long Beach, Cal.
113 N. Brand Blvd., Glendale, Cal.
Towne Allison Drug Store No. 2, 576 Third St., near F, San Bernardino, Cal.
80 N. Fair Oaks, Pasadena, Cal.
130 S. Thomas St., Pomona, Cal.

REMEMBER THE RED CROSS ROLL CALL—NOV. 11TH TO 24TH

SERMON TOPICS ON SUNDAY.

(Continued from Twelfth page.)

tured by solos sung by Rev. Maurice M. Johnson.

"UNITARIAN GOSPEL."
HOLLYWOOD UNITARIAN.

Rev. John Milton Scott, pastor of the Hollywood Unitarian Church, will preach tomorrow morning on "The Unitarian Gospel and Twentieth Century Thinking." The alliance organization, composed of the women of the church, will meet at 2:30 o'clock next Tuesday afternoon at the home of Mrs. C. L. Andrews, 7233 Franklin avenue.

"STANDARDS OF JESUS."
WESTLAKE METHODIST.

Continuing his series of sermons on "Standards of Jesus in Modern Life," Rev. Thomas O. Grieves, pastor of Westlake Methodist Church, will preach tomorrow morning on "The Law of Meekness, or Greatness Developed by Gentleness." The topic for evening will be "Life on the Street Called Straight.' The church official board will hold its annual meeting at 8 o'clock next Monday evening when plans for the church during the winter months will be presented by the pastor.

"THE BATTLE OF LIFE."
KATHERINE TINGLEY.

The series of addresses on the subject of Theosophy will be continued by Mme. Katherine Tingley tomorrow evening at Symphony Hall. "The Battle of Life From a Theosophical Standpoint" is the subject of an address to be given at Symphony Hall at 2:30 p.m. by Sidney Hamilton, a graduate of Raja Yoga College. The lectures are free to the public.

"LIFTS IN LIFE."
WILSHIRE METHODIST.

A series of sermons applying particularly to young people is featuring the evening services at the Wilshire Methodist Church, and a special invitation is extended to members of the American Legion to hear Dr. Benjamin S. Haywood preach tomorrow evening on "Lifts of Courage and Heroism." A roll call of Gold Star men will follow the sermon. In the morning Dr. Haywood will preach on "God's Searchlight on Humanity."

"THE LAND OF MYSTERY."
TRINITY AUDITORIUM.

When Gen. Grant completed his tour around the globe he summed up his travels with the remark, "After Egypt There is Nothing." Tomorrow night at Trinity Auditorium, Dr. E. E. Helms will begin a series of sermons on "Egypt, the Land of Mystery and Romance." In the morning Dr. Helms will preach on "The Finality of Christ," and the sermon will be preceded by a five-minute talk to young people on "Traps For Mice and Men."

"THE MEANEST MAN."
WILSHIRE PRESBYTERIAN.

Who is the meanest man that ever lived? Thousands contend it was Judas, others would have it a modern German emperor. Dr. John Albert Eby, pastor of Wilshire Presbyterian Church, awards the doubtful honor to Cain, the man who killed his brother and then resented a suggestion that he was responsible for his victim's death or for his welfare while he lived. Dr. Eby promises to go after the modern Cains in a sermon of "Minding Your Own Business," which he will preach tomorrow morning at the Wilshire Theater.

"ADOLESCENT PROBLEMS."
PROF. A. A. MACURDA.

The young people's department of the Graded Union of Church School Workers will meet in Rowland Hall next Monday evening to hear a lecture on "The Psychology of Adolescence," by Prof. A. A. Macurda. Following Prof. Macurda, Mrs. T. V. Ellzey will speak on "Adolescent Problems." At the meeting of the union next Wednesday morning in Berean Hall, Rev. C. A. Cole, pastor of Glendale Christian Church, will start a teachers' training class.

"SPIRITUAL EFFICIENCY."
TEMPLE BAPTIST.

"Which are the more steadfast, handsome or homely men?" This question will be discussed at Temple Baptist Church tomorrow evening by Dr. J. Whitcomb Brougher, who will preach on "Blaming the Other Fellow, or Do Women Tempt Men More Than Men Tempt Women?" The subject for the morning discourse will be "Spiritual Efficiency—How to Get It." Music will be furnished by the choir and by Ewart Williams, Constance Balfour and Emory Foster, soloists, with Dr. Ray Hastings at the organ.

CHURCH NOTES.

"Disarmament" is the subject for a sermon at the West Hollywood Presbyterian Church tomorrow morning by Rev. J. C. Pinkerton, D.D., secretary of the State Church Federation. In the evening, Rev. Herbert E. Bass will preach on "Might and Right."

Church of the Messiah, Rev. Howard D. French, pastor. Morning subject, "Woodrow Wilson and Company;" evening, "More than Others."

St. Mark's Lutheran Church, Rev. Jesse W. Ball, Ph.D., pastor. Morning topic, "Preparing for the Day of the Lord;" evening, "The Gospel for the Nations."

First English Lutheran Church, Dr. W. S. Dysinger, pastor. Morning subject, "Luther, the Hero;" evening, "Man's Place in the Providence of God."

Pico Heights Congregational Church, Rev. J. M. Schadle, pastor. Morning topic, "The World's Hunger;" evening sermon by Rev. M. A. Shipman, associate pastor.

Hyde Park Congregational Church, Rev. J. M. Schadle, pastor. Morning sermon on "The Sunlit Church." The evening service will be in charge of Rev. Dana Bartlett, who will present a moving picture entitled "Alice in Hungerland."

"The Unknown Soldier Speaks from His Sepulchre" was the subject of a stirring address delivered yesterday evening by Rabbi Edgar F. Magnin at the Temple Congregation B'nai B'rith. This morning at 10:30 o'clock Dr. Magnin will interpret a Biblical masterpiece.

Dr. George Davidson will preach at St. John's Episcopal Church tomorrow morning on the subject, "The Church's Opportunity." The evening discourse will be by Rev. M. K. Crawford. Sunday-school and Bible classes will be conducted at 9:30 a.m.

Highland Park Christian Church, Rev. Alden Lee Hill, pastor. Morning subject, "To Whom Shall We Go?" At 9:30 A.M. Mr. Hill will make an address to men only, at 104 West Avenue 57, on "A King's Excuse."

Angelus Mesa Congregational Church, Rev. N. L. Rowell, pastor. Morning topic, "Training the Child." Evening services will include a community sing.

Vermont-avenue Baptist Church, Rev. M. Grant Deckard, pastor. Morning subject, "The Social Life of Our Church;" evening, "What the Bible Says About the Penalty of Unforgiven Sin."

Olivet Congregational Church, Rev. A. Pomfret, pastor. Morning subject, "An Enemy's Demand and God's Reply;" evening, "Death Glorious."

Mt. Calvary English lutheran Church, Rev. William Rohlfing, pastor. Morning topic, "The Trial Judgment;" evening, "The End of All Things is at Hand."

First Methodist Episcopal Church of Hollywood, Rev. Willis Martin, pastor. Morning topic, "He Shall Increase;" evening, "A Little Study in the Book of Esther."

"Slightly Soiled" is the subject for a sermon by Rev. Edwin F. Roland, D.D., tomorrow evening at Mt. Hollywood Congregational Church. In the morning Dr. Roland will preach on "The Fearlessness of Faith."

St. Paul's Presbyterian Church, Rev. W. G. Mills, pastor. Morning topic, "The Red Cross;" evening, "The Forgiveness of Sin."

Rev. E. B. Ward, a missionary to China for many years, will speak on "Problems of the Far East" tomorrow morning at the First United Brethren Church. In a prelude Dr. Ward will "Disarmament."

First Christian Church, Rev. E. F. Daugherty, pastor. Morning topic, "Change and Decay." The evening service will include the showing of the picture, "Alice in Hungerland," with an address by Miss E. Eldred of Tarsus, Cilicia.

Berean Congregational Church, Rev. W. P. Hardy, pastor. Morning subject, "Life More Abundant;" evening, "The Man Who Died for Me."

Hollywood Christian Church, Rev. W. F. Richardson, pastor. Morning subject, "When the Pastor Falls Down;" evening, "The Parable of the Prodigal Father."

Dr. C. F. Winbigler will preach on "The Potter and the Clay" tomorrow morning at the Central Baptist Church. In the evening as a prelude to his sermon on "Man's Right Before God," Dr. Winbigler will discuss the Disarmament Conference.

Vermont Square Christian Church, Rev. James R. Mullins, pastor. Subject for morning sermon, "The Spirit of Stewardship." In the evening a sacred concert will be given under direction of Prof. Theophilus Fitz, and the pastor will preach on "The Heart Cost of Hymn Singing."

Dr. Louis G. Reynolds, president; Moses Tauenplatzm, vice-president, and Louis Gold, treasurer of Congregation Sinai, will be inaugurated into office at the services tomorrow morning at 9:30 o'clock. Rabbi Moses Rosenthal will speak on "Judaism and Disarmament." At 11 a.m. the children of the religious school will hold special services in observance of Armistice Day.

"The Battle of the World" is the subject for a sermon tomorrow morning by Dr. W. E. Titus at the University Methodist Episcopal Church. Services will also be held in the evening, the topic under discussion to be "Peace Through the Prince of Peace."

Lincoln Heights Baptist Church, Rev. L. Thorntan Berkman, pastor. Morning subject, "God's Plan for Disarmament;" evening, "A Call to Enlist for Service."

"Psycho-analysis" is the subject of a lecture at 7:30 p.m. tomorrow by Dr. Ansaru Pareed before the Society of Applied Psychology in Lincoln Hall, Walker Auditorium. The musical program will be rendered by Mrs. Hernando C. Lee and Miss Marguerite Goetz.

Armistice Day will be observed and the subject of "Disarmament" will be discussed at length by Dr. James A. Francis and his congregation at tomorrow morning's and evening's services at the First Baptist Church. A special song service will be held in the evening, under the direction of Earl A. Bertrand, newly appointed director of music for the church.

Plymouth Congregational Church, Rev. Clinton J. Taft, pastor. Morning subject, "Habits, Good and Bad;" evening, "Service, the Keynote of the New Age." The picture, "The Servant in the House," will be shown at the evening service.

Vernon-avenue Congregational Church, Rev. L. H. Austin, pastor. Morning subject, "The Most Excellent Way;" evening, "The Bible, One of Man's Peerless Helpers."

Sunset Hills Presbyterian Church, Rev. Henry Quickenden, pastor. The morning sermon will be by Rev. C. F. Sevier, who will preach on "At Work in the Heart of Mormonism." Evening sermon by Mr. Quickenden.

Alvarado-street Christian Church, Rev. Dan A. Proudfit, pastor. Morning topic, "Flood Tides of the Soul;" evening, "The Value of an Unselfish Life."

"The Standard for Judging Men and Nations" is the topic of a sermon by Rev. Paul C. Fillor tomorrow morning at the First Presbyterian Church. In the evening Dr. Charles F. Hubbard will speak on "China Today." Special music in observance of Armistice Day, has been prepared for both services.

DENIES HE IS CALLED.

Al Treloar Says He Has Not Been Subpoenaed in Arbuckle Case.

"Reports to the effect that I have been subpoenaed as a witness in the trial of Roscoe Arbuckle in San Francisco, next Monday, are entirely erroneous," was the statement made yesterday by Al Treloar, physical director of the Los Angeles Athletic Club. "How my name could possibly have become connected, in any way with the Rappe death case I am at a loss to understand," continued Mr. Treloar. "As a matter of fact I never saw Arbuckle nor Miss Rappe off the screen, and, so far as I know, I never saw any one connected with the case."

BANQUET HELD BY LEGAL FRATERNITY.

With 100 members present the Phi Delta Phi legal fraternity Thursday night held its annual banquet at the Jonathan Club in honor of Gov. Stephens, who was the principal speaker. Others on the program included Kemper B. Campbell, toastmaster; Presiding Judge Shenk of the Superior Court, Justice Shaw of the District Court of Appeal, Judge Myers and Edwin A. Meserve.

Hale's Co-operate with Manufacturers to Keep Workers Busy

The manufacturers made price concessions on large quantities of merchandise that we ordered during the dull seasons—and we have marked the goods very close for this November Sale.

Open All Day Saturday

Hale's GOOD GOODS

341-343-345 S. BROADWAY

Telephones—10475; Main 7201

Telephone and Mail Orders filled promptly

Georgette Blouses $6.00 Values for $4.95

Waists and overblouses of Georgette crepe in many different styles and colors in a special sale for Saturday. Also white crepe de chine waists in tailored styles. $6.00 values for $4.95.

—**$2.75 Regulation Middies** with detachable blue serge collars and cuffs $2.25
—**$6.00 All Wool Flannel Middies,** navy, red and green. $4.50
(Hale's—Third Floor)

Imported Real Kid Gloves $3.75 Values for $2.75

Short gloves with two clasps. Imported real kid gloves in overseam style. White, black and an assortment of colors. Sizes 5¾ to 7¾. A quality that generally sells at $3.75. Hale's price, $2.75 a pair.

—**Silk Lined Cashmere Gloves,** short length with two clasps. Black and grey. $1.50 was the former price. Now they are $1.00
—**Long Kid Gloves,** white only. 16-button length. $7.00 values. Hale specials $4.75
—**Kid Gloves in Novelty Styles** that are especially suitable for Xmas gifts. Long gloves, short gloves with two clasps and slipon styles. Gloves such as you usually see at $4.75 to $7.00 Hale's prices are ..... $3.75 to $4.75
(Hale's—Main Floor)

Saturday Is Always Coat Day at Hale's

300 Coats—15 Different Models In a Great Coat-Day Special at

$24.50

We have just received several shipments of coats that are to be featured at a special price for Coat Day. There are three hundred coats in all—fifteen different models including the three styles shown in the illustrations. Some have fur collars, some have the very popular throw collar, and many have button-up collars of self materials. Some have loose backs, and others have fitted backs. Plain tailored effects and others trimmed with stitching and embroidery. The materials are Bolivias, Yalama velours and velour de laines. Every coat in the lot is a bargain at $24.50.

Coat Day in the Junior Section

Compare the price and the quality of these coats with what you see about town and you will learn why our Junior Section is so popular.

—**Girls' Coats,** of Bolivia, velour, silvertone and heather mixtures. Belted styles and others with graceful full backs. Sizes 7 to 14 years. Handsome styles at $15.00 and $17.50.
—**Girls' Coats,** of velour, cheviot and heather mixtures. Some have fur collars. 7 to 14-year sizes. Splendid values at $12.50
—**Junior Coats,** clever styles for misses of 12, 13 and 15 years. Bolivia and velour coats, some of them trimmed with fur. Extra values at ..... $19.50 and $22.50
—**Coats for Little Tots** of 2 to 6 years. Some of broadcloth, others of velour and mixtures. Characteristic Hale values ..... $6.50 and $8.50

Children's Slipover Sweaters $1.50

All wool slipover sweaters for little tots. Various colors. Hale specials at $1.50.
—**Infants' and Children's Toques,** all wool 50c
—**Children's Flannelette Gowns,** 2 to 16 yr. sizes 85c
(Hale's—Third Floor)

Women's Tuxedo Sweaters $5.00

Heavy worsted sweaters in tuxedo style. Peacock, brown, navy and black are the colors. Extra values at $5.00.
—**Slip-On Sweaters** for misses and women. Long or short sleeves. Buff, brown, navy, jade and black. $4.00 values for $2.95
(Hale's—Third Floor)

Handkerchiefs

—**Women's 35c Handkerchiefs,** fine all linen handkerchiefs, embroidered in white and colors. Special for Saturday 25c
—**Men's 35c Handkerchiefs,** made of fine white lawn, with colored borders. Special for Saturday 25c
(Hale's—Main Floor)

Knit Underwear

—**Women's Knit Envelope Chemises,** pink or white. Reg. sizes, $1.35 val. $1.15. Extra sizes, $1.50 val. $1.25
—**Women's Knit Bloomers,** pink only. Sizes 5, 6, 7 and 8. Specials for Saturday 75c
—**50c Nazareth Waists** for children. Well taped and plenty of buttons. Special price ..... 3 for $1.00
(Hale's—Third Floor)

Hosiery

—**Women's Silk Stockings,** they are silk the full length. Well reinforced. Black and grey. Hale specials at .. $3.00
—**Maid O'Silk Hose** for women. A brand that we recommend for good service and fine appearance. Black, white, brown, fawn and Russian calf are the colors. Priced remarkably low $1.65
—**Women's Wool Sports Hose,** Richelieu ribbed style. A Hale special at $1.25
—**Women's Mercerized Lisle Hose,** reinforced. Black, white and brown. Regular sizes. 60c Outsizes for 65c
—**Children's Silk Lisle Hose,** fine ribbed hose that combine beauty and durability. Black, white and brown 50c
(Hale's—Main Floor)

Stunning Hats

In a Sale at

$5.00

The illustrations were drawn from three of the hats included in a special purchase of a hundred and fifty hats that go on sale Saturday at $5.00 each.

For $7.50 and $10.00 you could not find a hat of smarter style or better quality.

No two of the hats are alike, so you will have a wide range to choose from.

(Hale's—Second Floor)

Children's Hairbows
—90c values
50c

Women's Silk Bloomers $2.95

Crepe de chine and wash satin bloomers of a grade that sells regularly at $3.50. A Saturday special at $2.95.

—**Silk Nightgowns,** dainty lace trimmed and tailored styles of crepe de chine and wash satin. $7.50 values $5.00
—**75c Boudoir Caps,** many attractive styles and colors ... 50c
—**Women's $2.50 Flannelette Pajamas,** 1 and 2-piece styles, at $2.25
—**$2.50 Envelope Chemises** of batiste. Dainty styles ... $1.95
—**$1.00 Drawers,** muslin trimmed with lace and embroidery, at 75c
(Hale's—Third Floor)

MEN, WOMEN AND THINGS IN THE WORLD'S NEWS

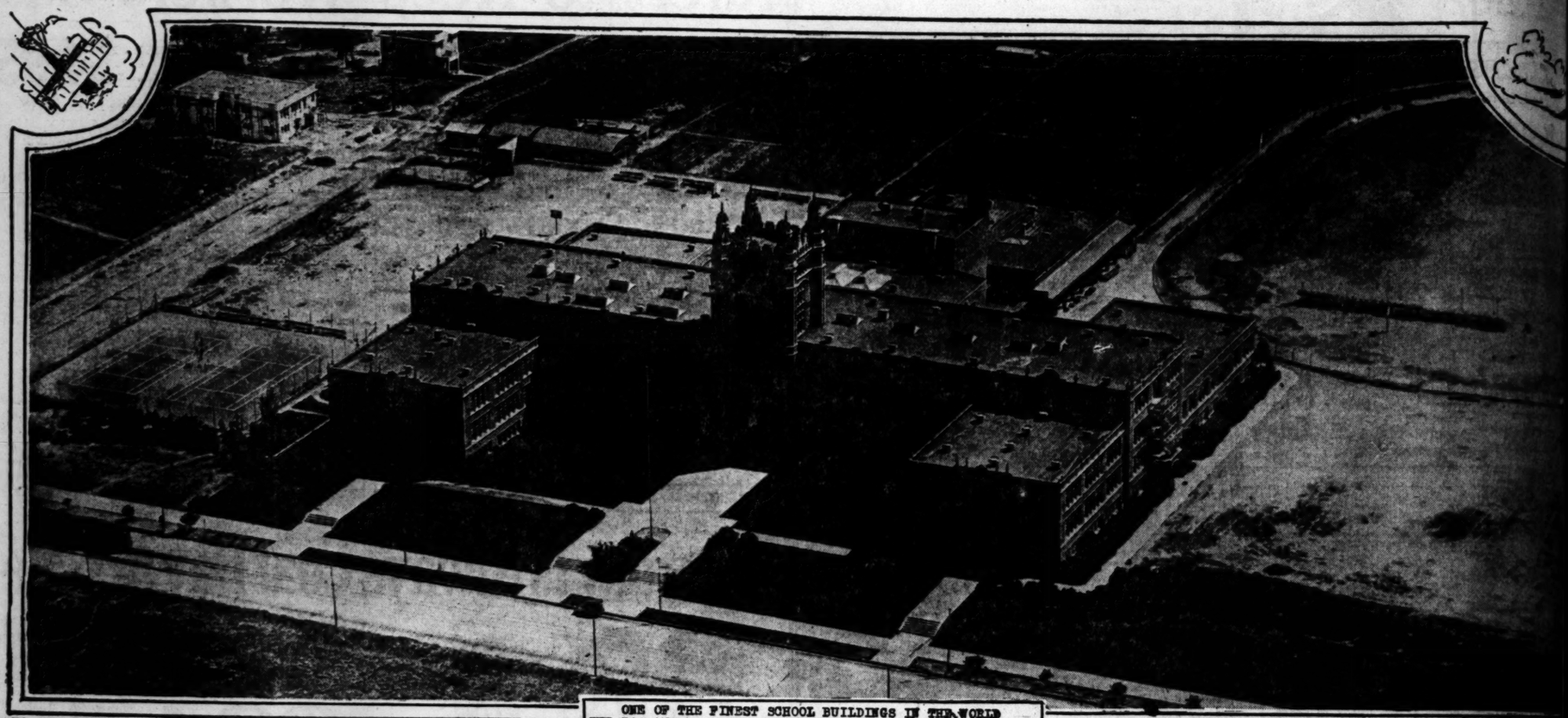

ONE OF THE FINEST SCHOOL BUILDINGS IN THE WORLD
THE LOS ANGELES HIGH SCHOOL PHOTOGRAPHED FROM THE AIR.

Photo by Cross, 321 N. Broadway

THIS SMILING FRUIT VENDER IS A NATIVE OF PITCAIRN ISLAND IN THE SOUTH PACIFIC AND IS A DIRECT DESCENDANT OF ONE OF THE ENGLISH MUTINEERS WHO DESERTED THE SHIP "BOUNTY" AND LANDED ON THE ISLAND IN 1790.

GENERAL DIAZ COMMANDER OF ITALIAN ARMY PLACES WREATH ON THE STATUE OF GARIBALDI IN NEW YORK

NOTED WRITERS RECEIVED BY PRESIDENT HARDING AT THE WHITE HOUSE. LEFT TO RIGHT: CHARLES HANSON TOWNE MARY ROBERTS RINEHART CHARLES G. ROSENBAUM MRS. WALLACE IRWIN BOOTH TARKINGTON WALLACE IRWIN

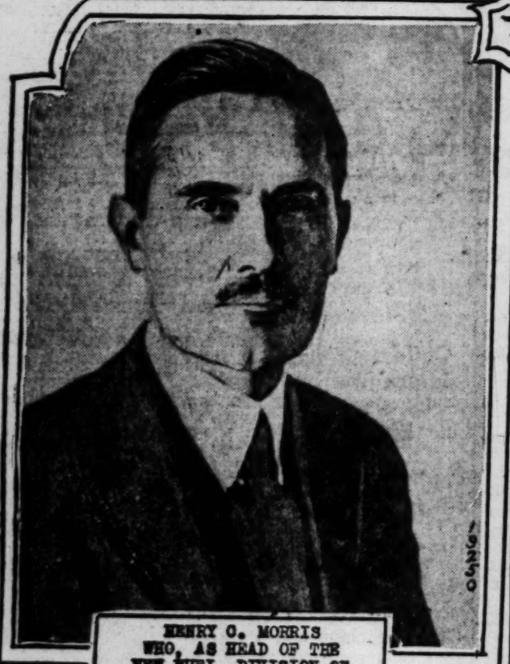

HENRY C. MORRIS WHO, AS HEAD OF THE NEW FUEL DIVISION OF THE DEPARTMENT OF COMMERCE WILL SEEK NEW WORLD MARKETS FOR AMERICAN COAL AND OIL

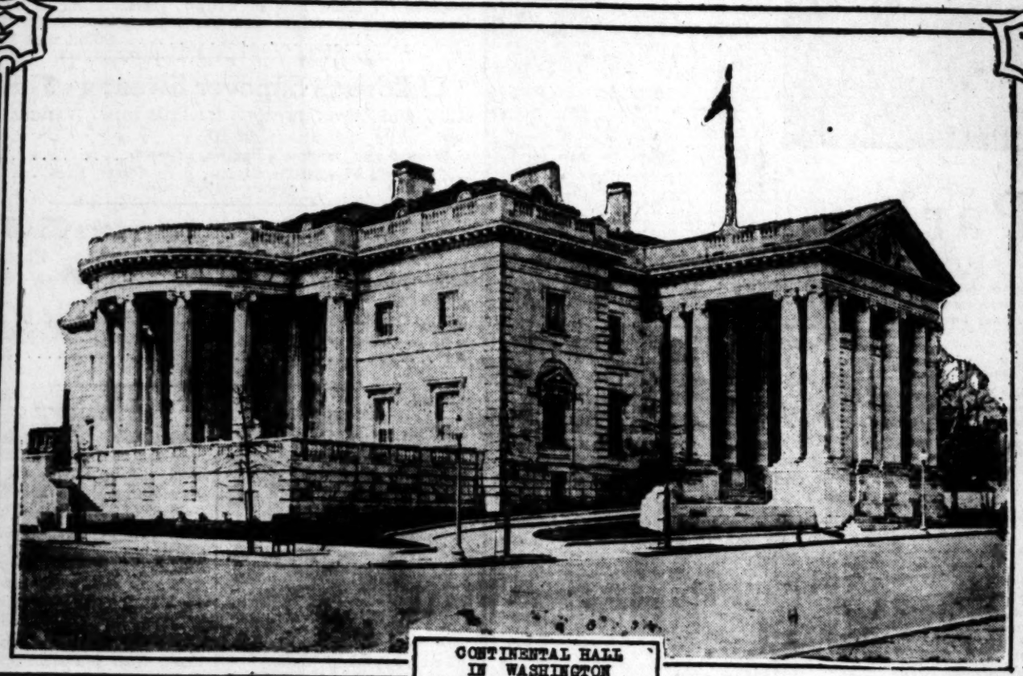

CONTINENTAL HALL IN WASHINGTON WHERE THE OPENING SESSION OF THE DISARMAMENT CONFERENCE WILL BE HELD TODAY

VICE ADMIRAL K. KATO JAPAN'S NAVAL DELEGATE TO THE ARMS CONFERENCE

Photos by Keystone View Co. Underwood & Underwood Central News Photo Service

SATURDAY MORNING

NEWS ITEM
Washington dispatch states total of 9,245,196 passenger automobiles and trucks were registered in U. S. during first six months of this year.

PACIFIC OIL
The production of this active concern in California is second only to that of the Standard Oil Co. A copy of our analysis of Pacific Oil sent free upon request.

Private Wire Service With New York, San Francisco and Other Markets
"Prompt and Efficient Service"
A. W. COOTE
Member
Chicago Board of Trade
Los Angeles Stock Exchange
San Francisco Stock Exchange
New York Curb
814 South Spring Street
6114 Hollywood Blvd.
Long Beach, Fresno, Bakersfield, Taft, Cal.; Phoenix, Ariz.

San Joaquin Light & Power Preferred
Stock at present market yields about 8.00 per cent. Company's large development campaign and increasing earnings indicate prosperous future.
Descriptive Circular Mailed on Request.
E. O. Knight & Co.
Stocks—Bonds
411-14 Van Nuys Bldg.
Members Los Angeles Stock Exchange
Telephone 10534

Joint Stock Land Bank
5½% Bonds
(Des Moines, Iowa, Joint Stock Land Bank)
Dated Nov. 1, 1921. Due Nov. 1, 1951.
Exempt from all Federal, State and Local Taxes, Excepting Inheritance Taxes.
Price 101 and Interest Yielding 5 3-8%
Call—Write—Phone.
Howard G. Roth Company
Established 1910
Investment Securities
Members L. A. Stock Exchange
615 Pacific Mutual Bldg.
Los Angeles.
Telephone 606-94.

Government
Municipal
Public Utility
Railroad and
Industrial
BONDS
Denominations
$100 $500 $1000
List of current offerings upon request.
Write, telephone or call.
STEPHENS & CO
811 SO. SPRING ST.—LOS ANGELES
Phone Broadway 877-878-879
San Diego San Francisco Oakland

A. M. Clifford
Investment Counselor and Financial Analyst
Has no Securities for sale, and acts only as an "adviser."
Serves clients from an independent and disinterested position in selection or investigation of Bond or Stock investments.
Has specialized for over fifteen years in the analysis of such securities.
Stock Exchange Building
Los Angeles

MONEY TO LOAN
ON
Associated Oil
United Oil
Rich. Consolidated
Ophir, Unite
Nat'l Security
Tom Reed
Virginia Louise
and other active stocks.
BROKERS FINANCING CORPORATION
Stocks & Bonds
Capital, $100,000.
Ground Floor.

20% DEPOSIT
Balance 12 Monthly Payments
BUYS
Adams ... .06½
Direct ... 25.00
Texaco ... 25.00

NEWS.

NEWS ITEM

PACIFIC OIL.

Private Wire Service With New York, San Francisco and Other Markets

"Prompt and Efficient Service"

A. W. COOTE

Member

Chicago Board of Trade
Los Angeles Stock Exchange
San Francisco Stock Exchange
New York Curb
634 South Spring Street
7324 Hollywood Blvd.

San Joaquin Light & Power Preferred

J. O. Knight & Co.
Stocks—Bonds
611-14 Van Nuys Bldg.

Joint Stock Land Bank
5½% Bonds
(Joint Stock Land Bank)
Exempt from all Federal, State and Local Taxes, Excepting Inheritance Taxes.
Yield 5.3-8%

Government Municipal Public Utility Railroad and Industrial BONDS
Denominations $100 $500 $1000

A. M. Clifford
Investment Counselor and Financial Analyst

STEPHENS & CO
639 SO. SPRING ST.—LOS ANGELES

L. K. KATO
DELEGATE CONFERENCE

20% DEPOSIT
Balance 12 Monthly Payments

Business; Financial; Markets; Investments.

UNION HOLDING COMPANY.

Details of Plan to Keep Control of Big California Corporation at Home.

Organizers of the proposed Union of California holding corporation sent out a follow-up letter to the California stockholders of the company yesterday, explaining in full the details of the formation of the holding group. The letter was signed by twenty leading Union Oil stockholders who have been instrumental in starting this movement to keep the control of the company in California. Stockholders had previously been circularized on the subject with the result that the sponsors of the holding company scheme received a practically unanimous indorsement. The purpose of yesterday's letter was to outline the plan still further and to answer questions arising during the early stages of organization.

It is pointed out in the letter that 79 per cent of the stockholders in the Union Oil Company live in California, and that they own 63 per cent of the stock. They are largely investors whose interests lie in the profitable development and continuing growth of the Union Oil Company. But running counter to the interests of such resident stockholders, is the possibility that the further development of the Union Oil Company of California might not serve the best interests of some great corporate stockholder having other large oil interests. This reference to the possible unhealthy influence of large outside stockholding interests on the affairs of the Union Oil Company has an obvious application to the Union of Delaware Royal Dutch merger. The Delaware concern owns about 131,000 shares of Union of California stock, which will be transferred to the British-controlled Royal Dutch Company as soon as the merger has been completed. Many Californians interested in the Union Oil Company feel that if a controlling interest in their company ever fell into the hands of an outside organization like the Royal Dutch, the Union company would soon become nothing more or less than the tail to the larger company's kite. The interests of a strictly California company would naturally be subordinated to the more general interest of a company having oil connections in all parts of the world.

BIG STOCKHOLDERS.

The letter is signed by the following representative officers and stockholders of the Union Oil Company of California: Dr. M. N. Avery, E. B. Blinn, John S. Cravens, George I. Cochran, E. W. Clark, Fillmore Condit, Guy C. Earl, J. A. Graves, A. P. Johnson, Isaac Milbank, Stanley W. Morshead, I. B. Newton, W. W. Orcutt, Henry M. Robinson, Lyman Stewart, W. L. Stewart, W. R. Staats, L. P. St. Clair, J. G. Warren, and Dwight Whiting. Excerpts follows:

"Having discussed this proposition (the formation of a holding company) with a large number of stockholders personally, and noted their inquiries, we are pleased to give a brief resume of answers to their questions.

"We estimate that the organization expenses of the holding company, including fees of the corporation commissioner, trustee's fees, and the Federal tax on the transfer of stock, etc. will not exceed in the aggregate 20 cents per share of Union Oil stock transferred.

"At a meeting of directors, held October 28, at which seventeen were present, it was the unanimous determination that no directors' fees nor salaries be paid to the president or other managers of the holding company, salaries being confined to those discharging clerical duties.

"Based on the existing laws, it is anticipated that the annual cost for maintenance and operation of the holding company will amount to but a few cents per share, probably less than 10 cents.

"Under existing rulings, there will be no increase of income tax on dividends because of the holding company.

"The Holding Company will be organized under, and governed by, laws applicable to ordinary corporations and its duration will be determined by holders of two-thirds of its stock, just as in the case of the Union Oil Company today.

HOW IT WORKS.

"For each share of stock of the holding company which is issued, there will be one share of stock of the Union Oil Company of California owned by it.

"All certificates of stock of Union Oil Company owned by the Holding Company will be deposited with a Trust Company for safe keeping.

"There is no domineering influence to come into the Holding Company. We believe it will require the concurrence of from eighty to one hundred or more of its largest stockholders to elect a majority of the board of directors or take any other steps requiring a majority vote.

"We are confident that the stock of the Holding Company will be acceptable to the exchanges which now deal in Union Oil Company of California shares; that it will be listed on such exchanges; that it will have at least as large a market and bring as high a price as Union Oil Company of California shares not in the Holding Company.

"The banks of Los Angeles, San Francisco and Pasadena have given assurances that they will accept Holding Company shares as collateral on the same basis as Union Oil shares. We are confident this is the view which will be entertained by banks generally concerning this stock.

"Shares of stock which are now held for security may be delivered to Los Angeles Trust and Savings Bank for exchange for stock of the Holding Company when the call is issued for deposit of Union Oil shares under the organization agreement. During the process of exchanging for Holding Company stock the lender will be fully secured by receipts issued through Los Angeles Trust and Savings Bank for the stock so deposited for exchange.

SAFETY FIRST.

"You have doubtless seen the newspaper accounts of the consummation of the merger of the Union Oil Company of Delaware, owning about 131,000 shares of stock of your company, with the Royal Dutch Shell interests. This Delaware Company has no other material connection with the Union Oil Company of California than as such stockholder.

"It is no criticism of any such interests to assume that their own large oil producing, refining, selling and transportation business will at all times be paramount to them. If such paramount interests are in harmony with the interest of the other stockholders of the Union Oil Company of California, then your Holding Company will enable you the better to co-operate with them, but suppose such paramount interests should not be in harmony with your interests, then your Holding Company will be in a position to conserve the interests of all. We believe the Holding Company is the proper and timely thing.

"The stockholders are to be congratulated that Union Oil Company of California has just brought in a new well near Santa Fe Springs. It is one of the most valuable wells in California. It is in virgin territory of which our company has secured the cream. It is producing 31 degree gravity oil carrying approximately 30 per cent gasoline. Although now producing through but a 3-8-inch opening, it steadily flows at the rate of more than 2000 barrels per day. When a larger opening is used a greatly increased production is secured. With over 1400 acres of territory in this vicinity, your company has many millions of dollars added to its resources. We ask your co-operation to protect these resources—to protect and preserve this California institution and keep it Californian."

Temporary offices of the Holding Company will be located at 1134 Pacific Mutual Building, where Mr. Milbank will be in charge, and at 281 Mills Building, San Francisco.

COMMERCIAL BULLETIN COMMENTS ON WOOL.

[BY A. P. NIGHT WIRE.]

BOSTON, Nov. 11.—The Commercial Bulletin tomorrow will say:

"The demand for wool has continued of fair proportions and has been well diversified, so far as grades and classifications are concerned, everything from fine staple wool to the low grade carpet wools having changed hands at prices which are fully firm, if not even a bit stronger on certain grades. Some speculative trading is reported on the market in low South American wools.

"The prices paid for the fall Texas wools have shown an upward tendency this week, clean basis, coats Boston being about 57@58c for the wool purchased in Del Rio. In the goods market demand has slackened."

Scoured basis:

California—Northern, 70@75; middle county, 65@68; southern, 55@60.

Michigan—Best combing, 27@30; best casting, 22@25.

BUSINESS NEWS.

Black Gold Brings Millions to Orange County Producers; Corporation Financing.

Black gold production in Orange county is estimated at 18,000,000 barrels for 1921, anod this year approximately $28,000,000 will be made on the number of barrels of oil and by-products produced. James Sleeper, County Assessor, compiled the data, with oil men who are familiar with the details of quantity and prices. It is estimated that when the year is closed producers will have received an average of $1.35 a barrel for oil, while gasoline and natural gas will swell the cash returns by $4,000,000.

Prices for crude oil slumped a little the past year, as compared with prices prevailing in 1920, when the average was from $1.50 to $1.60. Quotations on crude oil are again advancing, though the advances have not reached the Pacific Coast as yet. The number of wells on production in the county is estimated at 750 and the acreage at 8000 acres. With the exception of production in the Huntington Beach field, all of this year's output is from the Northern Orange county fields.

Local oil men say that the recent advances in the price of Pennsylvania and Mid-Continent crude will not be reflected in California for some time. They point to the accumulated stocks before the strike, the not very material change in that supply through movement, and now that the worst part of the strike is over and operations in the Kern county fields have gotten back practically to normal with an attendant increase in stored crude that will shortly follow, the outlook for an increase in price at the well, which is always governed by the law of supply and demand, is not very favorable.

HUNTINGTON PRODUCER.

Well No. 2 of the Vista Del Mar company in the Huntington Beach field came in yesterday with an estimated production of 500 to 1000 barrels daily. Officials of the company believe that this well will develop into a valuable producer. H. E. Edington, president of the company, has announced that other drilling operations will begin immediately on the same location. Paul B. McCracken, field manager for the company, will be in charge.

APPLE CROP.

The total apple crop of the United States this year has been estimated by the Department of Agriculture at 18,563,000 barrels. Of this amount, California orchards are expected to yield 414,000 barrels. Washington is the largest apple-producing State with an estimated crop of 6,820,000 barrels. New York is second with 2,622,000 barrels and Oregon third with 1,080,000 barrels. California ranks eighth among the States.

CORPORATE FINANCING.

Corporate financing in October was extremely light, says the Wall Street Journal, reflecting the lessening demand for capital in all fields of industry. Total of railroad, public utility and industry bonds and notes offered to the public was $77,052,570 against $255,581,200 in September and $340,519,390 in October, 1920. Interest rates of new issues, however, remained high, ranging from 7 to 8 per cent with one exception. Philadelphia company sold $16,000,000 6 per cent bonds, but these were offered to the public at a discount which netted the investor more than 7 per cent.

A feature of October's financing was the absence of any railroad offerings, although in previous months railroads issued a tremendous amount of new securities aggregating $568,704,700. All issues offered were well absorbed and the investment market displayed ability to take all new offerings of a sound character that may be offered.

HYDROELECTRIC OUTPUT.

According to figures compiled by the United States Geological Survey, output of electricity from water power during September was smaller than any months during the past three years, except September, 1919. The report states that precipitation conditions during October indicate that hydroelectric output for that month will be even smaller than in September. Of the 112,600,000 kilowatt-hours mean daily output of electricity during September, only 32.1 per cent was from water power. In California, the leading State in production of hydroelectric energy, only 269,537,000 kilowatt-hours were produced from this source in September, as against 294,912,000 in August, and 314,220,000 in July. In New York, 154,009,000 kilowatt-hours were produced in September, and 161,781,000 in August.

STANDARD PACIFIC DEAL.

Neither confirmation nor denial has yet been obtained from either Standard or Pacific sources of the reports emanating from New York to the effect that Standard of California has acquired control of Pacific. Control of Pacific by Standard will carry with it complete control of Associated although that company has a large minority of individual stockholders. Well-informed students of oil affairs in San Francisco generally discredit the story. —[California Oil World.

LIVE-STOCK MARKETS AT VARIOUS CENTERS.

[BY A. P. NIGHT WIRE.]

LOS ANGELES, Nov. 11. — Hogs (hard grain fed, 135 to 175-pound, 9.00; 175 to 225, 9.50.

Cattle on foot, gross weight: steers, good, 6.50; medium, 5.00; cows, good, 5.00; medium, 4.50; bulls and stags, 3.50; calves, 125 to 150 pounds, 8.00; 175 to 225 pounds, 7.00.

Sheep, ewes, 3.50 to 4.00; lambs, 7.00 to 7.50.

CHICAGO, Nov. 11.—Cattle receipts, 2000; slow and steady; quality plain; stockers and feeders, dull and lower.

Hogs—Receipts, 23,000; fairly active, 15@25c lower than Thursday's average; big packers buying sparingly. Practical top, 7.25 for 150 to 160-pound averages, and one load medium-weight butchers; bulk, 6.85@7.15; pigs, steady to strong; bulk desirable 100 to 120-pound pigs, 8.00.

Sheep—Receipts, 6000; killing classes strong to 25c higher. Top fat lambs to shippers, 9.40; packers, top, 9.25; bulk, 9.00@9.25; good handy fed western ewes, 4.75; bulk, 3.00@4.50; no fresh feeder lambs here; ton, Thursday, 8.25.

KANSAS CITY (Mo.) Nov. 11.—Cattle receipts, 1400; steady; quality plain; all sales and killing classes around steady; steer sales, 4.60@6.25; cows, generally 3.40@5.75; heifers, 3.60@5.25; canners, 2.50@2.85; bulk veal calves, offered 9.50; good stock calves, 5.25@5.50.

Hogs—Receipts, 1500; fully steady with yesterday's average; top, 7.00 to shippers, 6.50 to packers; bulk of sales, 6.65@7.00; shippers took two-thirds of supply early; packing sows, mostly 5.50@6.00; few pigs offered.

Sheep—Receipts, 1500; generally steady; good and choice fed western lambs, 8.85@9.00; no shippers or feeding lambs offered.

SOUTH ST. PAUL, Nov. 11.—Cattle receipts, 1500; market slow; about steady; quality plain. Few short fed steers, 6.75; best grass beeves quotable 6.00@7.00; bulk, 5.00@5.75; common kinds around 4.50; bulk of butcher stock 3.25@5.00; canners and cutters, largely 2.25@3.00; bologna bulls, 2.50@3.25; veal calves steady; bulk of best lights to packers, 7.75.

Hogs—Receipts, 5500; market fairly active, averaging 10@15c lower than Thursday's. Range, 6.00@6.60; bulk, 6.40@6.60; pigs nominally steady.

Sheep — Receipts, 1800; lambs strong to 25c higher. Bulk of good to choice fat lambs, 8.25@8.50; sheep mostly steady; bulk of good light and medium-weight ewes, 3.25; real choice light weights, 3.50.

PORTLAND (Or.) Nov. 11.—Cattle, steady; receipts, 115.

Hogs—Nominally steady; receipts, 70.

Sheep—Steady; receipts, 957.

ST. JOSEPH (Mo.) Nov. 11.—Hogs, receipts, 2500; steady to 10c higher; top, 7.10; bulk, 6.90@7.00.

Cattle — Receipts, 500; steady. Steers, 4.50@10.25; cows and heifers, 3.25@11.00; calves, 4.00@7.00.

Sheep—Receipts, 1000; steady. Lambs, 8.25@9.00; ewes, 3.50@4.25.

OMAHA, Nov. 11.—Hogs, receipts, 3500; medium and light butchers, 10@15c lower; bulk, 6.60@6.75; top, 6.75; hogs, dull, 25c lower; few 6.00@6.25.

Cattle—Receipts, 6500; beef steers and she stock strong; spots higher. No choice beef steers here. Bulk stockers and feeders, generally steady.

Sheep—Receipts, 3500; lambs steady to strong; top, 8.60; sheep steady; best light ewes, 4.00; no feeders here.

SILVER QUOTATIONS.

[BY CABLE AND ASSOCIATED PRESS.]

LONDON, Nov. 11.—Bar silver, 38¼d. per oz. Money, 2¼ per cent.

WORKERS TOLD OF PROPOSED PAY CUT.

[BY A. P. DAY WIRE.]

OMAHA, Nov. 11.—Cuts in wages of packing-house employees in Omaha will be asked shortly by the employers, it was announced yesterday. A readjustment plan has been prepared and will be presented to plant conference boards.

A letter requesting consideration of wage reductions to lessen operation costs and aid in bringing about price reductions was read, it was said, at the Swift plant assembly conference.

World's Heaviest Woman Dies.

[BY A. P. DAY WIRE.]

GALENA (Mo.) Nov. 11.—Mrs. Samantha Minton, 37 years old, who weighed more than 600 pounds and believed to be one of the heaviest women in the world, died at her home here today after an illness of one year. Her body was eight feet in circumference.

GERMANS NOW FACE FACTS.

Berlin Begins to Realize What it Means to Lose War; Moratorium Idea is Gaining Ground.

[BY CABLE—EXCLUSIVE DISPATCH.]

BERLIN, Nov. 11.—While the representatives of the great powers are gathered at Washington to plan the prevention of wars in the future, Germany is just realizing the full meaning of what it means to lose a war. The arrival of the Allied reparations guarantee commission in the midst of Germany's financial crash was heralded by rumors of new sanctions, reprisals and military measures, and focused the nation's attention on the seriousness of the situation.

For the solution of Germany's crisis three ideas are being put forth either by diplomats or industrial leaders. They are:

First, a three-year moratorium.

Second, international credit of many billions.

REVISION PROPOSED.

Third, a revision of the reparations conditions.

Of these the third is finding little response among the members of the Reparations Commission.

The moratorium, however, is gaining strength, as Germany is impressing upon the Entente nations the fact that it cannot meet the installment on the reparations which is due January 15. The effort to buy foreign money and securities already has collapsed the money market, and further purchasing is considered inadvisable by the Entente, as well as by German experts.

FAVORS MORATORIUM.

From informed non-German diplomatic sources it is learned that Sir John Bradbury, the British member of the Reparations Commission, favors a moratorium for Germany. The British Ambassador to Germany, Lord D'Abernon, has favored a moratorium for a long time, having foreseen the present crisis, and it is now apparent that he has convinced the entire British delegation that a moratorium is advisable.

Sig. Salvaggio Raggi, the Italian member, stands with Bradbury. Japan remains neutral, but France strongly objects to a moratorium and is supported by the Belgian representatives, while Col. Logan, representing America, is trying to keep peace in the Reparations Commission and to bring about a policy of common sense and right reasoning instead of passion and revenge.

HERO OF FAR NORTH DIES IN NEW YORK.

[BY A. P. NIGHT WIRE.]

NEW YORK, Nov. 11.—Commodore Ellsworth Price Bertholf, retired commandant of the United States Coast Guard, died here today.

In 1898 he received a gold medal and the thanks of Congress for heroism in saving the lives of 200 American sailors frozen in on a fleet of whalers at Point Barrow. To accomplish this feat he led a party of three 1700 miles overland in the frozen Arctic country. He retired as Coast Guard commandant in 1919.

Big Gusher

Close to our Montebello property, flowing 2100 barrels daily under reduced outlet. Oil men say it's a 5000 to 10,000 barrel well, producing 20,000,000 cubic feet of gas equal to 13,000 gallons of gasoline. Montebello News says it's the biggest well in the State of California. We are in line for no large a well, or better, according to geologist's report.

Stock only 10c share. We reserve the right to change the price without notice. Buying in a well of the above size, stock would be worth $1.00 or more per share. Full particulars at office.

Montebello Oil Fields, Inc.
Room 324 Byrne Bldg.
Broadway and Third Sts.

A. H. CRARY & Co.
Members Chicago Board of Trade
Stocks, Bonds, Grain, Cotton
Direct Private Leased Wire.
119 W. 4th St., Los Angeles
65304 Main 7559
119 West First Street, Long Beach.

FOR SALE
Comstock Cons.....15c
Adams Mining.....Mkt.
Beatty Oil.....60c
Nat'l Security.....45c
Invader Oil.....52c
Yellow Taxi.....$1.75
All Mining & Oil Issues

WILL BUY
Bandini Petr.
Danciger Oil
Nat'l Security
Overwood
Rich. Cons.
Yellow Taxi
Liberty Bonds

BYRON & COMPANY
(Subsidiary of Atterbury & Tuttle, Inc.)
320 Title Ins. Bldg.
14260 —Phones— 63513

MANUFACTURERS
A thoroughly competent executive, formerly manager of the Los Angeles branch of one of the largest concerns in the United States, will finance up to $100,000 an enterprise of merit requiring additional capital for expansion of business only.
Call Room 501 Los Angeles Stock Exchange Bldg.

WILL BUY
500 Richfield Consolidated......07½
1000 Texcal Oil & Ref......10½
1000 Sun Oil......06
FOR SALE
50 Samson Tire.....Bid
500 Invader Oil & Ref......37
100 Richfield Consolidated......70
American Securities Co.
812 Story Bldg. Pico 330; 15392.

Who Buys Bonds?

An El Monte Walnut Grower

ABOUT the time the Association mailed out checks last year for crop payment, a grower near El Monte sent to us for information about bonds.

He said he learned a lesson from the experience of other farmers, that it was unwise to depend entirely upon one crop for a living income. So instead of buying more groves he wanted to invest in something else.

We told him about bonds and explained the first transactions to him. As a result he bought bonds with his surplus walnut returns.

From the high prices paid this year, his income from walnuts alone is greater than last year and he has bond interest besides.

Properly selected bonds pay an income irrespective of weather or marketing conditions. This man's bond interest is more than enough to live on, even should his crops fail.

If you have come to the time in life when it's time to retire, or if you want the assurance that comes from a diversified income, consider bonds. Send today for "Principles of Safe Investment" and ask about your opportunities.

PASADENA
614 Chamber of Commerce Bldg
HOLLYWOOD
6404 Hollywood Blvd.
SAN DIEGO
624 First National Bank Bldg.
SEATTLE
OAKLAND
SAN FRANCISCO
PORTLAND
NEW YORK

BLYTH, WITTER & CO.
521 Trust and Savings Bldg., Los Angeles
Sixth and Spring Streets
Phone Broadway 327

E. F. HUTTON & CO.
MEMBERS
New York Stock Exchange and all leading exchanges.
643 So. Spring St. and Alexandria Hotel.
Pasadena: Maryland Hotel.
Santa Barbara: 1127 State St.
Home Office 61 Broadway, New York City.
Private Wires Coast to Coast

LOGAN AND BRYAN
636 South Spring St.
Members All Leading Exchanges.
Private Wires
Atlantic to Pacific
United States and Canada
Pasadena, Santa Barbara, Coronado

MINNESOTA IOWA
and Middle Western
Municipal Bonds
Corporation Bonds
Farm Mortgages
Telephone 634-56 for list.
Harrison H. McCall
Title Insurance Bldg.
California Correspondent
Merchants Trust & Savings Bank
St. Paul, Minn.
Geo. M. Bechtel & Co. Bankers,
Davenport, Iowa.

STANDARD OILS
(Subsidiaries)
Illinois Pipe Line at 170 on the basis of 1920 dividend, which it has duplicated so far in 1921, yields 10.7%.
This company with a capitalization of $20,000,000 has paid dividends of $34,400,000 in seven years.
$10 a share was the dividend paid in the last six months of 1920.
Buyers desiring to anticipate the dividend usually paid in December will have until November 25th to place their orders with us.
ARONSON & COMPANY
Standard Oil Department,
Herman W. Hellman Bldg.,
Los Angeles.
Phone Broadway 5750.

MR. GRAIN TRADER
We are making a specialty of odd lot trading in New York listed stock and Chicago grain. Special inducements and service.
R. B. DORNEY & CO.
Main 45. 306 Stock Exchange Bldg.

Investment Questions

QUESTION—Of what advantage is it that a security should be "listed on the Stock Exchange?"

Answer—A Stock Exchange is an organization through which brokers buy and sell certain securities, and a stock or bond that is "listed" on the Exchange is accorded the use of the Exchange's market facilities. The advantage of owning a security so "listed" is that if it becomes desirable to dispose of the security it can be offered for sale through an agency designed to bring buyer and seller together, thus securing quicker sales and the market price.

Remark—Our Preferred Stock is listed on both the Los Angeles and the San Francisco Exchanges.

Los Angeles Gas and Electric Corporation
Buy "L. A. Gas" Preferred

One of the Local Banks has appraised at $1,886,000.00
The property which has been assessed an aggregate of $128,633.00
to pay
City of Paso Robles
1 to 10-Year—Serial—1915 Act
Street Improvement Bonds
They are also guaranteed by the city as a whole
Prices to yield
7%, 6¾%, 6½%
ELLIOTT & HORNE CO.
Bond Dealers Since 1904
STOCK EXCHANGE BUILDING
650 S. Spring St. Main 7225.

HIGHER PRICES FOR SEASONED STOCKS INEVITABLE.
The ever increasing surplus of funds in various Banking Institutions will be put to work through the purchase of high-grade securities, and the Bond Market is already beginning to give evidence of higher prices as a result of this class of buying.
Higher Bond prices mean lower Bond yields, and investment funds will necessarily be compelled to turn to high-grade seasoned Stocks in order to derive a generous return.
Anticipate this move by making a selection of attractive Stocks and write for a copy of our leaflet describing the Monthly Investment Plan, which will enable you to accumulate good securities without risk.
MARKET SUGGESTIONS ON REQUEST.
RAYMOND & COMPANY
New York Office, 60 Wall Street, New York, N. Y. Telephone Pico 540 321 Stock Exchange Bldg., 628 S. Spring Street, Los Angeles, California.

8% DIVIDENDS GUARANTEED
An Assured Income with 14% Anticipation
WILSHIRE CLUB COURT (INC.)
$200,000 Preferred Stock—With Common Stock Bonus
UNITS OF $400 UP—MONTHLY PAYMENTS
ABSOLUTELY SAFE AND CONSERVATIVE
WRITE OR CALL FOR BOOKLET AND FINANCIAL PROSPECTUS.
THOS. C. BUNDY & CO., FISCAL AGENTS
236 Merchants National Bank Bldg. Broadway 8389.

BONDS
Stevens, Page & Sterling
Van Nuys Bldg. Los Angeles
618-72—Pico 3078

Merrill, Lynch & Company
MEMBERS NEW YORK, CHICAGO, DETROIT, CLEVELAND STOCK EXCHANGES.
216 L. N. VAN NUYS BUILDING. PHONE 63879.

Wm. R. Staats Co.
Government, Municipal and Corporation Bonds
Orders executed in Listed Securities.
Los Angeles, 640 S. Spring St.
San Francisco Pasadena

BONDS
San Diego San Francisco
HUNTER, DULIN & Co.
INVESTMENT SECURITIES
Van Nuys Bldg., Los Angeles
Oakland Pasadena

MODERN WAREHOUSING
Bonded for $100,000.00
A Public Utility
STORAGE
DISTRIBUTION
FORWARDING
CARTAGE
Of Merchandise Only.
SPACE LEASED for LIGHT MANUFACTURING
OFFICES
DISPLAY
ASSEMBLING and
PRIVATE WAREHOUSE
We unload, assort and place freight in your leased space for from 4c to 9½c per Cwt.
Warehouse Receipts Issued—
You can offer your banker no better security than a warehouse receipt covering merchandise deposited in a public warehouse.
Insurance Rate 18c Per $100 Per Year
UNION TERMINAL WAREHOUSE COMPANY
Pico 75 747 Warehouse St. (7th & Alameda)

STOCKS BOUGHT ON MONTHLY PLAN
H. M. FERNALD & CO.
STOCK AND BOND BROKERS
SPECIAL ATTENTION GIVEN ALL BUYING OR SELLING ORDERS IN LOCAL OIL AND MINING ISSUES
Phone 97371 · SUITE 1020 CITIZENS NAT'L BANK BLDG. L.A.
SPECIAL ATTENTION MAIL ORDERS

R. H. MOULTON AND COMPANY
Specialize in Government and Municipal Bonds.
Government Department is equipped to buy and sell all Liberty and Victory Bond Issues.
Title Insurance Building. Telephone 60837; Main 208.

EDWIN W. FIELD,
Milwaukee, Wis.

"I'm convinced if I had taken Tanlac two years ago, when my troubles first began, I would have been saved a world of suffering," said Ed. W. Field, 538 Jefferson St., Milwaukee, Wis.

"My case proved that when a man's stomach goes wrong, everything goes wrong with him. The first thing I noticed out of the way was loss of appetite and next, that no matter how sparingly I ate, I was sure to have an attack of indigestion. This was two years ago and from that time on, until after I started on Tanlac, I kept going down hill at a steady rate. I finally got so I couldn't walk a couple of blocks without having to stop and rest and I was so nervous that often I sat up in a chair all night long.

"Tanlac has made a new man out of me, my stomach is as sound as a dollar and I feel fine all the time. I am a firm believer in Tanlac because I know it delivers the goods."

Tanlac is sold in Los Angeles by The Owl Drug Co. and by leading druggists everywhere. — [Advertisement.

More than a dessert

A wholesome food

We sell Crescent Ice Cream

wherever you see this sign

After sickness, clean up. How?

Wash everything — bed clothes, woodwork, floors, with a disinfectant solution you know kills germs.

It is vital that a disinfectant work surely and quickly. Sylpho-Nathol does both.

For personal hygiene cuts, wounds, douches—Sylpho-Nathol is invaluable.

Drug and department stores. 4 sizes—15c to $1.25. The Sulpho-Naphtol Co., Boston, Mass.

Sylpho-Nathol

Acts instantly

Can You Hear?

If you can and know someone who cannot ask them to try the

VACTUPHONE

(The New Hearing Device)

The Vactuphone is a scientific instrument employing the Vacuum Tube Amplifier, which made the wireless telephone possible. It is the invention of Earl C. Hanson of Los Angeles.

Call for a Demonstration.

Write for Descriptive Matter.

VACTUPHONE SALES AGENCY

518-519 Delta Building

AUCTION SALES

Bring the buyers in competition with each other. Your property should be handled by an experienced man.

S. K. NOLAND,
General Auctioneer—23 Years' Experience
1148 S. Western Ave., near Pico.
Phone 75673.

W. Dwight Hammond
AUCTIONEER
OLDEST AND LARGEST AUCTION HOUSE IN THE SOUTHWEST
325-35 So. Main Phone 63545 • 67970
"BUY AT AUCTION"

Expert in Every Branch of the Auction Work—Watch Ads for Big Sales. Phone 63545 or 67970.

FLEET TO MAKE SPRING CRUISE.

Maneuvers to be Held by Huge Force Off Panama.

Pacific and Atlantic Units to Join in Practice.

Tactical Battle Problems to be Worked by Ships.

At last it is definitely known that there will be a cruise for the battleships of the Pacific Fleet this coming spring. But after all it will be rather a change of base, and Panama is to be the new base for the time, it became known yesterday.

For two and a half months, according to the latest information reaching fleet circles, the Pacific Fleet will join forces with the ships of the Atlantic at Panama. There will be assembled probably the greatest floating fighting force that the United States has ever seen, for every ship on the Atlantic and Pacific then in commission, and these will include dreadnaughts, superdreadnaughts, destroyers, cruisers, submarines and airplanes, will join for maneuvers and the working out of tactical problems.

TO LEAVE IN JANUARY.

The definite date for the departure of the Pacific Fleet to the south is not known, but it is expected that the ships will leave about the middle of January. The Atlantic Fleet is to go to Guacanyabo Bay on January 3 and remain there until January 28, when it will go to Panama.

The schedule calls for the working out of tactical problems by the joint fleet from February 6 to 13. A war game probably will be played at sea near Panama. From February 14 to 17 the ships will be at Panama for overhauling. From February 20 to 24 the fleet will join in maneuvers, with a holiday on the 22nd. The following week is to be devoted to gunnery practice and the week that follows that to overhauling.

MANEUVER PROGRAM.

Engineering trials will come for the big ships of the fleet from March 20 to 24 and the next week will be given over to more gunnery practice. From April 3 to 7 there will be maneuvers and then gunnery practice the week following. Every Saturday and Sunday during these periods will be spent in port and the men will be given shore leave.

April 22 will see the ships of both fleets weighing anchor to return to their respective stations, the Pacific Fleet, which will have acquired the new superdreadnaught Maryland in February, returning to Los Angeles Harbor, and the Atlantic Fleet going to New York, Philadelphia and Boston, according to the present schedule.

YOUTHFUL PATRIOTS CELEBRATE.

Eleven Camps of the Sons of America Open Separate Armistice Demonstrations.

Young America also celebrated yesterday.

Eleven separate demonstrations commemorating the anniversary of the Armistice were started off simultaneously at 8 p.m. yesterday by the blowing of The Times' siren. The eleven camps of the Sons of America, with approximately 500 young patriots at attention, stationed at eleven downtown street corners, arrested traffic when the signal sounded by singing the favorite song of the Yanks—"There's a Long, Long Trail a'Winding." A speech by each camp chief on the significance of Armistice Day and the ritual of the Sons of America followed.

After the program the boys, in charge of Fred Meyer of the Young Men's Christian Association, marched to the Sons of America camp on Mt. Washington, where they passed the night. This morning the young idea will learn to shoot straight when a rifle contest will be held at the camp. A silver loving cup and a football will be presented as prizes by the B. H. Dyas Company.

The eleven camps participating in the demonstration last night were commanded by the following chiefs: Morris Levinson, Sam Zagon, Alden Bernal, Vincent Buccelato, Walter Miller, Omar Thomas, Harold Owens, George Russick, Gus Seary, Lyle Varley, Harry Jaffe and Marlin Payne.

RADIO REPORT.

[BY RADIO CORPORATION OF AMERICA.]

8 p.m. Nov. 10.—S.S. Santa Cruz, Talara for San Francisco, 748 miles southeast of San Francisco; S.S. Tuscaloosa City, Los Angeles for Yokohama, 332 miles west of Los Angeles; S.S. India Arrow, New York for China, via San Francisco, 620 miles south of San Francisco; S.S. J. A. Moffett, Los Angeles for Prince Rupert, B. C., 100 miles from Los Angeles; S.S. Rotarian, San Francisco for Panama, 142 miles south of San Francisco; S.S. Admiral Farragut, San Francisco for Seattle, 82 miles from San Francisco; S.S. Chattanooga City, Los Angeles for Yokohama, 844 miles west of Los Angeles; S.S. Col. E. L. Drake, Milo for Los Angeles, 1460 miles from Milo; S.S. Enterprise, Mahukona for San Francisco, 403 miles from San Francisco; S.S. Manulani, Hilo for San Francisco, 1668 miles from San Francisco; S.S. Wilhelmina, Honolulu for San Francisco, 1713 miles from San Francisco; S.S. Tuscaloosa, Los Angeles for Hongkong, 1570 miles west of Los Angeles; S.S. Schodack, Honolulu for Panama, 1854 miles east of Honolulu; S.S. Colusa, San Francisco for Balao, 2428 miles south of San Francisco; S.S. Tiopeanace, Manila for San Francisco, 6776 miles from San Francisco; S.S. Matsonia, Honolulu for Hilo, left Honolulu at 5 p.m.; S.S. Edgar Luckenbach, Los Angeles for Panama, 500 miles south of Los Angeles; Yeshimo Maru, Portal Bernz, S. C., for San Francisco, left Portal Bernz at 6 p.m.

8 p.m. Nov. 11.—S.S. J. A. Moffett, Los Angeles for Prince Rupert, 335 miles from Los Angeles; S.S. Admiral Farragut, San Francisco for Seattle, 320 miles north of San Francisco; S.S. H. T. Payne, Point Wells for San Francisco, 404 miles from Richmond; S.S. Will Hilo, San Francisco for Portland, 270 miles south of the Columbia River; S.S. Admiral Bertrus, San Francisco for Portland, 72 miles from San Francisco; S.S. Robin Adair, San Francisco for Portland, 280 miles north of San Francisco; S.S. Col. E. L. Drake, Los Angeles for Hilo, 540 miles from Hilo; S.S. Enterprise, Mahukona for San Francisco, 200 miles from San Francisco; S.S. Tiopeanace, Manila for San Francisco, 6766 miles from San Francisco; S.S. Schodack, Honolulu for Panama, 2082 miles east of Honolulu; S.S. Richmond, Portland for Los Angeles, 35 miles south of the Columbia River lightship; S.S. Charlie Watson, Point Wells for Richmond, 695 miles north of Richmond; S.S. Tuscaloosa City, Los Angeles for Yokohama, 534 miles from Los Angeles; S.S. India Arrow, New York for China, via San Francisco, 338 miles south of San Francisco; S.S. Rose Voyager, Seattle for San Francisco, off Cape Mendocino; S.S. Santa Alicia, Los Angeles for Astoria, 280 miles from Los Angeles.

OFF-SHORE RADIO.

[BY U. S. NAVAL RADIO COMMUNICATION SERVICE.]

HONOLULU, Nov. 10.—Arrived: S.S. Buckeye State, from San Francisco. Departed: S.S. Hwahing, for Hongkong; S.S. Wilhelmina, for San Francisco.

SHIPPING.

LOS ANGELES HARBOR.

ARRIVED—FRIDAY, NOV. 11.

Steamer Humboldt, Capt. Baughman, San Francisco, 6 a.m.
Steamer Idaho, Capt. Hubenschitz, Gray's Harbor.
Steamer San Diego, Capt. Ahlin, Tacoma.
Steamer Ohioan, Capt. Swicker, San Francisco.
Steamer Springfield, Capt. Coleman, Portland, Me.
Steamer West Lewark, Capt. Ansell, Liverpool.
Steamer Martha Bushner, Capt. Jonstad, Redondo Beach.

SAILED—FRIDAY, NOV. 11.

Steamer Humboldt, Capt. Baughman, San Francisco, 8 p.m.
Steamer Gray's Harbor, Capt. Martinsen, Aberdeen.
Motorship Wm. Donovan, Capt. Malmgren, Redondo Beach.
Steamer Daisy Matthews, Capt. Donaldson, Redondo Beach.
Danish motorship Chile, Capt. Knudsen, San Francisco.
Steamer Anne Hanify, Capt. Frederickson, Puget Sound.
Steamer Solano, Capt. Johnson, San Diego.

PASSENGER SCHEDULE.

TO ARRIVE.

Nov. 12—President, San Francisco, 8 p.m.
Nov. 12—Harvard, San Francisco, 10 a.m.
Nov. 12—Senator, San Diego, 7 a.m.
Nov. 13—Ecuador, Baltimore, 6 a.m.
Nov. 13—Yale, San Francisco, 10 a.m.
Nov. 13—Admiral Dewey, Puget Sound, 4 p.m.
Nov. 16—Harvard, San Francisco, 10 a.m.
Nov. 16—Queen, Puget Sound, 4 p.m.
Nov. 16—Humboldt, San Francisco, 6 a.m.
Nov. 17—Yale, San Francisco, 10 a.m.
Nov. 17—Admiral Evans, Portland, 4 p.m.
Nov. 19—Admiral Schley, Puget Sound, 4 p.m.
Nov. 20—Admiral Farragut, Puget Sound, 4 p.m.

TO DEPART.

Nov. 12—Harvard, San Francisco, 3 p.m.
Nov. 12—Senator, Portland, 10 a.m.
Nov. 13—Ecuador, San Francisco, 3 p.m.
Nov. 13—President, Puget Sound, 10 a.m.
Nov. 13—Admiral Dewey, San Diego, 11 p.m.
Nov. 15—Yale, San Francisco, 3 p.m.
Nov. 15—Admiral Dewey, Puget Sound, 10 a.m.
Nov. 17—Admiral Evans, San Diego, 11 p.m.
Nov. 19—Admiral Evans, Portland, 10 a.m.
Nov. 20—Admiral Farragut, San Diego, 11 p.m.
Nov. 20—Admiral Schley, Puget Sound, 10 a.m.

CATALINA SERVICE.

Steamer Avalon leaves Wilmington 10 a.m. daily and returns 5:45 p.m.

IN PORT.

Steamer West Monton, Watchhorn basin.
Schooner Caroline Dixon, slip No. 5.
Steamer West Chopaka (new,) L. A. S. & D. D. Co.
Steamer Catherine G. Sudden, inner harbor.
Motorship Angel, Outer Harbor dock.
Motorship Serra, E. K. Wood Lumber Co.
Steamer Edna, Southern Pacific wharf.
Steamer Wapama, McCormick Steamship Co.
Steamer Ernest H. Meyer, McCormick Steamship Co.
Steamer K. I. Luckenbach, Luckenbach dock.
Steamer Martha Buehner, Outer Harbor dock.
Steamer Washtenaw, Southwestern Shipbuilding Co.
Motorship Culburra, San Pedro Lumber Co.
Steamer Fort Bragg, Bitter Lumber Co.
Steamer Hartwood, Ketchhoff-Cutner Lumber Co.
Steamer Henry T. Scott, Ketchhoff-Cutner Lumber Co.
Steamer Idaho, inner harbor.
Steamer San Diego, inner harbor.
Steamer Ohioan, pier A.
Steamer Springfield, Pacific Lumber Co. wharf.
Steamer West Lewark, pier A.
Steamer Pacific, inner harbor.
Steamer Agwidale, Luckenbach dock.

COASTWISE CARGO CARRIERS.

Steamer Florence Olson, Aberdeen, Nov. 9.
Steamer Helene, Aberdeen, Nov. 9.
Steamer Chas. Christensen, Willapa, Nov. 9.
Steamer Phyllis, Tacoma, Nov. 8.
Steamer Everett, Tacoma, Nov. 7.
Steamer Carmel, Gray's Harbor.
Steamer Saginaw, Eureka.
Steamer Willis A. Higgins, Gray's Harbor.
Steamer Ryder Hanify, Portland.
Siskiyou, Bellingham.
Steamer Claremont, Gray's Harbor.
Steamer San Antonio, Vancouver, B. C., Nov. 8.
Steamer Lansing, Honolulu, Nov. 2.
Steamer Cricket, Tacoma, Nov. 9.
Steamer Santiam, Astoria.

SCHEDULED ARRIVALS.

(CARGO CARRIERS.)

SATURDAY, NOVEMBER 12.

Steamer Everett, from Tacoma.
Dutch steamer Vechtdijk, from San Francisco.

SUNDAY, NOV. 13.

Steamer Phyllis, from Tacoma.

MONDAY, NOV. 14.

Steamer Henry S. Grove, from San Francisco.
Steamer Cricket, from Tacoma.
Steamer Charles Christensen, from Willapa.
Steamer Helene, from Aberdeen.
British steamer Carlginabirs, from San Francisco.
Steamer Florence Olson, from Aberdeen.
Japanese steamer Yehime Maru, from San Francisco.
Steamer Rhodes, from San Francisco.

SCHEDULED DEPARTURES.

(CARGO CARRIERS.)

SATURDAY, NOV. 12.

Steamer Ernest H. Meyer, for Aberdeen.
Steamer Agwidale, for San Francisco.
Steamer K. I. Luckenbach, for San Francisco.
Norwegian motorship George Washington, for San Francisco.

OFF SHORE—LOADING.

Steamer Adzonan, Puget Sound-Boston.
Steamer Eastern Merchant, Antwerp.
Steamer West Camak, London.
Steamer West Paralon, Antwerp.
Steamer William A. McKenney, Boston.
Steamer Frederick Luckenbach, N. O.-P. S.
Steamer Yehime Maru, Portland-Melbourne.
Steamer Lafayette, New York.
Steamer Charles H. Cramp, New York.
Steamer Steel Seafarer, New York.
Steamer West Notus, Buenos Aires.
Steamer Iowan, New York.
Steamer Red Hook, New Orleans.
Steamer Willsolo, Baltimore.
Steamer Thomas P. Leail, N. Y.-P. S.
Steamer Agus, Kobe.
Steamer Katrina Luckenbach, New York.
Steamer Effingham, Antwerp.
Norwegian motorship Theo. Roosevelt, Antwerp.
Steamer Florence Luckenbach, New York.
Steamer Lewis Luckenbach, Philadelphia.
Japanese steamer Canada Maru, New Orleans.
British steamer Canadian Rover, Vancouver, B. C.
Steamer Henry S. Grove, Seattle-Baltimore.
French steamer Hondrus, P. S.-Antwerp.
Steamer Julia Luckenbach, P. S.-Phila.
Steamer Minnesotan, Boston.
Steamer Chateau Palmer, Antwerp.
Steamer Cape Henry, Puget Sound-Baltimore.
Steamer Delgere, Puget Sound-Valparaiso.
Steamer Pleiades, Puget Sound-New Orleans.
Steamer Pennsylvanian, P. S.-Europe.
Steamer Columbia, Baltimore.
Steamer Princess, New York.
Steamer Willpolo, New York.
Steamer Andrea F. Luckenbach, Philadelphia.
British steamer Kisa, Antwerp.
Steamer West Prospect, Manila.
Steamer West Carmona, Singapore.
British steamer Canadian Rover, Vancouver, B. C.
Japanese steamer Anyo Maru, Portland-Valparaiso.

OFF SHORE—EN ROUTE.

Steamer West Katan, Hamburg, Oct. 18.
Steamer Darbiay, Valparaiso, Oct. 19.
Japanese steamer Thoroma Maru, Boston, Oct. 13.
Steamer West Honahaw, Manila, Oct. 28.
Japanese steamer Choyo Maru, Valparaiso, Oct. 17.
Steamer Hradee, Hilo, Oct. 29, via San Francisco.
Steamer West Carmona, Batavia; arrived Oct. 19.
Steamer Ecuador, Baltimore, via Balboa, Oct. 27.
Steamer Willsolo, New York, Oct. 30.
Steamer Henry Luckenbach; arrived at Cristobal Nov. 7.
Steamer Easley City, Honolulu; arrived at Everett Nov. 1.
Steamer West Calera, Hongkong, Oct. 21.
Steamer Felix Taussig, Boston, Oct. 29.
Dutch steamer Emmdijk, London, via Balboa, Nov. 2.
Steamer Dakotan, New York, Nov. 2.
Japanese steamer Canada Maru, Galveston, Oct. 22.
Steamer Artigas, Portland, Me., Oct. 28.
Steamer Steel Worker, New York, Nov. 4.
Steamer Pine Tree State, Baltimore, Nov. 4.
Steamer Virginian, Philadelphia, Nov. 5.
Steamer Charles H. Cramp, Norfolk, Nov. 3.
Steamer Steel Worker, New York, Nov. 4.
Steamer Steel Ranger, Baltimore, via Balboa, Nov. 3.
Steamer West Haven, New York, via Balboa, Nov. 6.
Steamer Willfaro, Baltimore, Nov. 8.
Steamer Artigas, Philadelphia, Nov. 8.

CHANGE OF MASTERS.

Steamer Bertie M. Hanlon, Los Angeles; M. S. McGowern, vice Carl Matsen, master.

TIDE TABLE.

Tides are given in the order of their occurrence. On some days but three tides occur, the fourth tide occurring the following morning. Heights are reckoned from mean lower low water.

		Low.	High.	Low.	High.
Saturday,	Nov. 12..	12:43	7:07	1:47	7:45
		1.4	5.0	0.5	4.5
Sunday,	Nov. 13..	1:11	7:34	2:18	8:24
		1.5	5.3	0.1	4.6
Monday,	Nov. 14..	1:49	8:02	2:50	9:02
		1.5	5.4	0.2	4.7
Tuesday,	Nov. 15..	2:00	8:31	3:28	9:41
		1.6	5.7	—0.5	4.5
Tuesday,	Nov. 15..	2:00	8:31	3:28	9:41
		1.6	5.7	—0.5	4.5
Wednesday,	Nov. 16..	2:41	9:03	4:03	10:23
		1.8	5.8	—0.4	4.6
Thursday,	Nov. 17..	3:16	9:38	4:44	11:15
		2.0	6.7	—0.6	4.3

PORT NOTES.

Another steamship line has entered the intercoastal trade, it was announced at the harbor yesterday. The new company to seek business on the Pacific Coast is the Elder Steamship Company of New York, and two 11,500-ton deadweight freighters, with 400,000 cubic feet of refrigerating space, will begin operations immediately. Hind, Rolph & Co. have been appointed California agents of the line, according to an announcement just made by L. W. Collins, traffic manager for the company, who is on the west coast to make a survey of conditions.

Entry of the Elder Steamship Company makes thirteen lines running in the intercoastal trade, representing nearly seventy vessels with a capacity of more than 500,000 deadweight tons of cargo.

The steamer Deerfield, now on Puget Sound, will arrive at the harbor late this month, and the Shipper will reach here in January. A third vessel, as yet unnamed, will be assigned to the run, giving the company a monthly service. All vessels of the company are equipped to handle full cargoes of perishables.

Fog nearly resulted in wrecking the steam schooner F. S. Loop on the rocks at the south end of the submarine base at the harbor early yesterday morning. The schooner was brought to a stop a scant fifteen feet from the shore.

The Danish motorship Chile, which left the harbor Thursday night for San Francisco, has been chartered by J. J. Moore & Co., Inc., to carry lumber from Vancouver to Japan, it was announced yesterday. The American schooner Oregon Pine has been chartered to carry lumber from Columbia River ports to Japan, by Balfour, Guthrie & Co.

Frederick Booth-Tucker.

SALVATION ARMY HEAD HERE TODAY

International Council Chief Will Return to City After Seventeen Years' Absence.

After an absence of seventeen years, Commissioner and Mrs. Frederick Booth-Tucker of the International Council of the Salvation Army will return to Los Angeles today as the personal representative of Gen. Bramwell Booth, the army's international commander.

Commissioner Booth-Tucker, who for eight years was commander of the Salvation Army of the United States, is one of the notable figures in its ranks. In 1881 Booth-Tucker, who was a judge in the Civil Court in the Indian civil service, resigned from a high government position, went to London and volunteered in the Salvation Army service. He was soon transferred from London to India, where he remained until 1896, when he was assigned to the American field. In 1904 he returned to England as foreign secretary and three years later again went to India to take charge of the army work in that country and in Ceylon, holding this appointment for twelve years. He is generally recognized as one of the intellectual leaders in international Salvation Army work and is now in charge of all of its publications.

Mrs. Booth-Tucker, daughter of the late Lestoch Reid, I.C.S. acting Governor of Bombay, entered the service in 1887, and her appointments include work at international headquarters, divisional and provincial officership in the United Kingdom, the chief secretaryship of Belgium, the divisional officership of French-Switzerland and the territorial commandership of Italy.

The local program of the commissioner and his wife follows: An officers' council (private) will be held at 2:30 p.m. today at 121 Weiler street. Tomorrow morning he will address Salvation Army soldiers at 10:30 a.m. at the same place. Tomorrow at 2:30 p.m. a public meeting will be held at the Music-Art Studio Hall, 333 South Broadway, at which Mrs. Booth-Tucker, who was associated with her husband in the work in the Indian field, will address a public meeting on "India's Millions." In the evening at the same place Commissioner Booth-Tucker, who has just finished an inspection trip of the United States, will deliver a public address on the international activities of the Salvation Army. Commissioner and Mrs. Booth-Tucker leave Los Angeles Monday morning for El Paso and New Orleans, concluding at the latter point their inspection of the western American territory.

NAVAL ORDERS.

[EXCLUSIVE DISPATCH.]

WASHINGTON, Nov. 11.—Naval orders:

Capt. H. P. Perrill to Washington.
Lieut.-Commander W. S. Delaney to U.S.S. Argonne.
Lieut.-Commander R. P. Hinrichs to U.S.S. George E. Badger.
Lieut.-Commander F. L. Jonston to Division 16.
Lieut. Max Bayer to Squadron 1.
Lieut. J. W. Bettens to U.S.S. Ajax.
Lieut. M. E. Binnering to U.S.S. Kidder.
Lieut. A. L. Recall to U.S.S. Sellin.
Lieut. E. S. Hurlburt to U.S.S. Robert Smith.
Lieut. S. P. Jenkins to U.S.S. Delphy.
Lieut. W. M. Lockhart to U.S.S. Mullany.
Lieuts. D. S. Vasey to Squadron 1.
Lieut. C. F. Ware to U.S.S. Wickes.
Lieut. T. R. Watson to Squadron 7.
Lieut. E. A. Reimer to U.S.S. Bindfaly.
Lieut. C. A. Holbrook to U.S.S. Babbitts.
Lieut. F. W. Ickes to U.S.S. Argonne.
Lieut. T. C. Macklin to U.S.S. Bailey.
Lieut. J. B. McDonald to U.S.S. Buffalo.
Lieut. E. R. Smith to U.S.S. Eagle 58.
Lieut. F. P. Waller to U.S.S. George E. Badger.
Ensign S. L. Huff to U.S.S. Paul Hamilton.
Ensign E. W. Hampson to U.S.S. Maury.
Ensign Charles Wyckoff, appointment revoked.
Ensign J. D. Veatch to U.S.S. Buffalo.
Lieut.-Commander Sankey Bacon to U.S.S. Argonne.
Lieut. R. R. Cross to U.S.S. Melville.
Lieut.-Commander A. H. Mayo to Brooklyn.
Lieut. W. H. Abbey to U.S.S. Ajax.
Lieut. W. A. Best to Division 7.
Lieut. J. H. Maynard to Division 13.
Lieut. J. G. Wood to Division 45.
Lieut. W. R. Young to Division 34.
Lieut. H. R. Lehman to Division 4.
Lieut.-Commander T. B. Thompson to Great Lakes, Ill.
Boatswain L. G. Sharmanzki, resignation accepted.
Gunner H. T. Bryant to U.S.S. Sumner.
Gunner John Brunner to U.S.S. Buffalo.
Carpenter J. A. McDonough to U.S.S. Arctia.
Pharmacist F. H. Burch, resignation accepted.
Pay Clerk C. J. Cox to U.S.S. Ajax.
Pay Clerk R. A. Fairchild to U.S.S. Ajax.
Lieut. Neil O'Neill to home.

Quick Obedience.

A citizen of Franklin recently came to Indianapolis to consult a physician and was told he would never be well until all his teeth were taken out.

"There they are," he replied, and laid a full set of false teeth on the table.—[Indianapolis News.

Hamburger's Established 1881

Join the Xmas Phonograph Club

Have an Aeolian-Vocalion in Your Home on Almost Unthought-of Easy Weekly Terms

Membership Is Fast Filling Up
Limited to 100 Members
—Act Quickly—

Membership Taken in Music Salons and on Stairway to Downstairs Store

The Plan of the Club Offer and Privileges Will be Carefully Explained to You Whether You Buy or Not

STYLE 310. Pay 1.75 Weekly.	Priced to Club Members—100.00
STYLE 430 Pay 2.25 Weekly.	Priced to Club Members—125.00
STYLE 540. Pay 2.75 Weekly.	Priced to Club Members—175.00
STYLE 620. Pay 3.50 Weekly.	Priced to Club Members—225.00
STYLE 720. Pay 4.50 Weekly.	Priced to Club Members—285.00
STYLE 820. Pay 5.50 Weekly.	Priced to Club Members—350.00

Fifth Floor Music Salons and Stairway to Downstairs Store

Special Offer of Records

Up to 10 records (20 selections) will be added to the price of the instrument selected and you may pay for them on the same monthly plan as the machine itself.

Furniture Values Which Induce Prompt Investigation—at Barker Bros.'

$75 is the Price of the Tapestry Davenport in the sketch.

This is a comfort-ful model of Barker Bros.' Own-Make. Its spring cushions and spring edge give it that desired comfort-giving quality, combined with durability.

It is covered in tapestry of excellent quality.

—The Chair, or Rocker to match is each priced at..... $47.50

The "Ann Hathaway" Breakfast-room Set Recalls the Charm of Old English Cottages

This breakfast-room group is all quaint, appealing curves, and soft browns and blues brightened with a dash of color.

The chair seats have pads of monk's cloth piped in orange.

This Set, complete, in Seven Pieces, is priced at..... $187.50

The Table and Four Chairs Make an Interesting Group at..... $97.00

Complete Furnishers of Successful Homes

Barker Bros. ESTABLISHED 1880

Broadway Between Seventh and Eighth